

**RILEY TOWNSHIP**  
T1S R8E  
SECTION 15

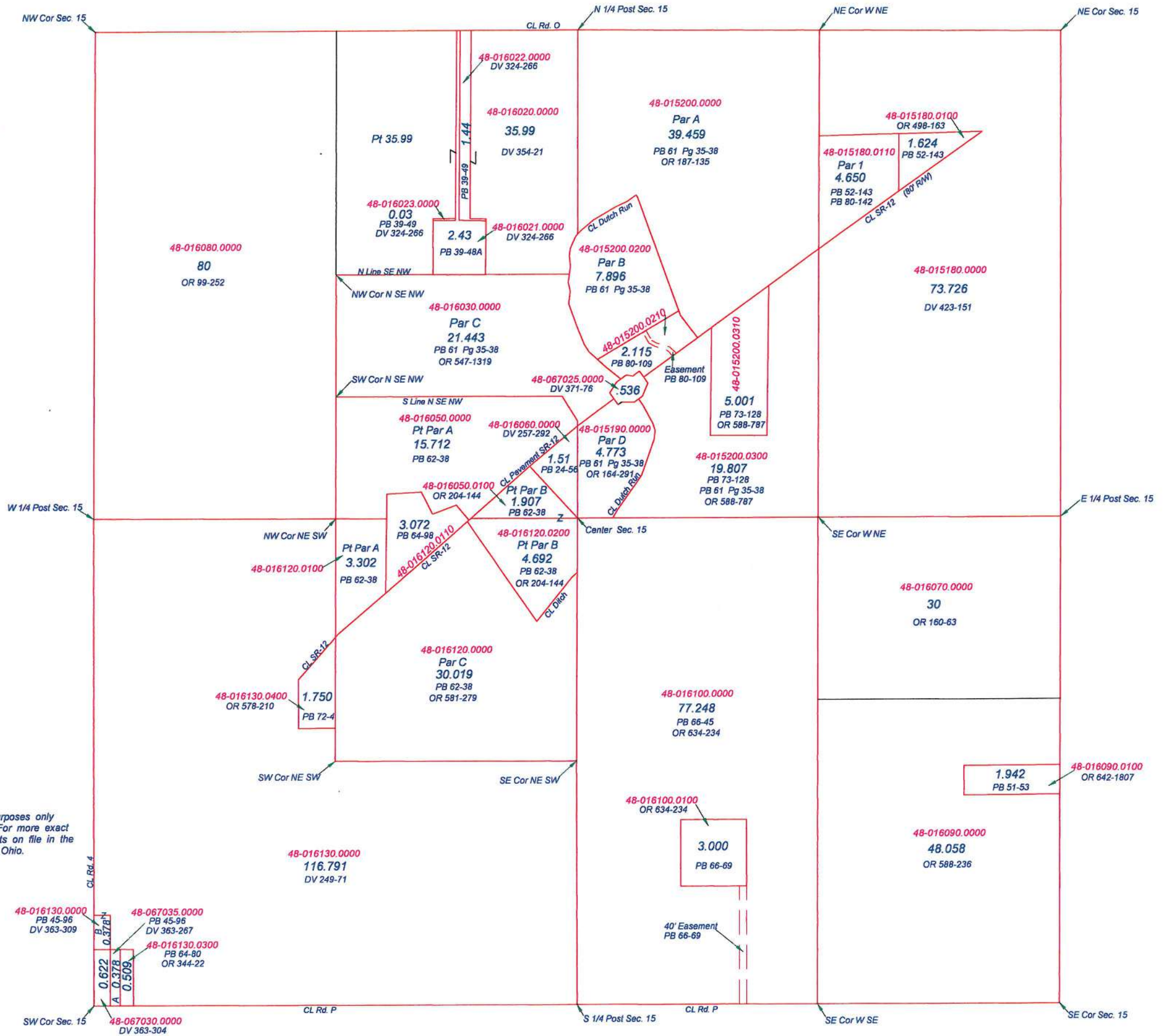

This is a worksheet and is for location purposes only and cannot be guaranteed for accuracy. For more exact information, please CHECK deeds and plats on file in the Putnam County Recorders Office, Ottawa, Ohio.

Revised 2013



RILEY TOWNSHIP  
T1S R8E  
SECTION 16

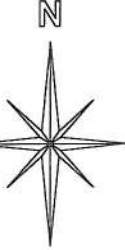

This is a worksheet and is for location purposes only and cannot be guaranteed for accuracy. For more exact information, please CHECK deeds and plats on file in the Putnam County Recorders Office, Ottawa, Ohio.

Revised 2013

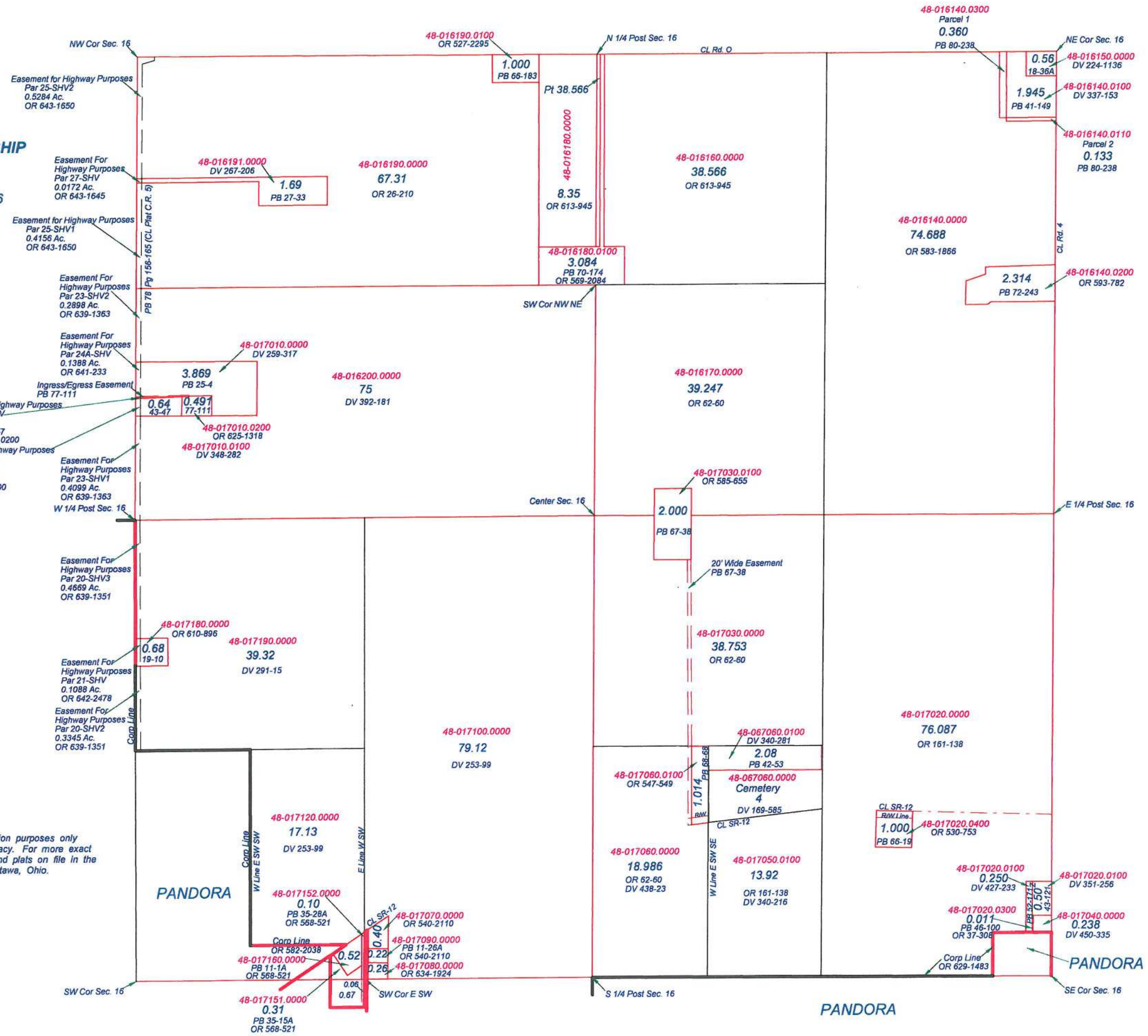

PANDORA

PANDORA

- ① 48-018010.0610 Par 11B 0.028 Ac. PB 62-140
- ② 48-018010.0620 Par 15B 0.028 Ac. PB 62-140
- ③ 48-018010.0630 Par 23B 0.021 Ac. PB 62-140
- ④ 48-018010.0900 1.293 Ac. PB 64-78 OR 536-1806
- ⑤ 48-018040.0000 Par 3 Npt 0.12 Ac. PB 6-48 OR 155-210

- ⑥ 48-018050.0000 Par 3 ex Npt PB 6-48 DV 205-75 & Par 3B PB 62-140 OR 229-43
- ⑦ 48-018060.0000 Par 4 0.62 Ac. PB 6-48 OR 10-332
- ⑧ 48-018080.0000 Par 6 PB 7-29 DV 437-269
- ⑨ 48-018100.0000 Par 8 PB 8-29 DV 449-79 & Par 8B PB 62-140 OR 229-59

- ⑩ 48-018110.0000 Par 9 PB 8-29 & Par 9B PB 62-140 OR 203-290
- ⑪ 48-018120.0000 Par 10 PB 8-29 & Par 10B PB 62-140 OR 538-1963
- ⑫ 48-018130.0000 Par 11 PB 10-21 OR 596-1785
- ⑬ 48-018140.0000 Par 12 Npt PB 10-21 OR 624-856
- ⑭ 48-018150.0000 Par 12 Spt PB 10-21 & Par 12B PB 62-140 OR 624-856

- ⑮ 48-018160.0000 Par 13 PB 10-21 & Par 13B PB 62-140 OR 618-1072
- ⑯ 48-018170.0000 Par 14 PB 10-21 DV 348-220 & Par 14B PB 62-140 OR 229-49
- ⑰ 48-018180.0000 Par 15 PB 10-21 OR 594-776 & Par 15B PB 62-140 OR 594-2173
- ⑱ 48-018190.0000 Par 16 PB 10-21 OR 592-436
- ⑲ 48-019010.0000 Par 18 Ex Wpt PB 8-46 OR 162-96

**RILEY TOWNSHIP**  
T1S R8E  
SECTION 17

- ⑳ 48-019020.0000 Par 18 Wpt PB 8-46 OR 162-96
- ㉑ 48-019040.0000 Par 20 PB 10-11 OR 531-1316
- ㉒ 48-019050.0000 Par 21 Ex Wpt PB 10-11 DV 416-5
- ㉓ 48-019060.0000 Par 21 Wpt PB 10-11 OR 531-1316
- ㉔ 48-019070.0000 Par 22 Ex Wpt PB 10-11 OR 614-1113
- ㉕ 48-019070.0100 Par 22 Wpt 0.025 Ac. PB 72-165 OR 588-1416
- ㉖ 48-019080.0000 Par 23 PB 10-21 OR 592-436
- ㉗ 48-019100.0100 Par 26 PB 44-55 DV 406-200
- ㉘ 48-019100.0400 Par 29 PB 54-143 OR 41-60
- ㉙ 48-019100.0500 Par 30 PB 54-143 DV 442-322
- ㉚ 48-019110.0000 Lot 1 PB 4-54 DV 355-344
- ㉛ 48-019120.0000 Lot 2 PB 4-54 & Lot 2A PB 5-4 OR 618-1619
- ㉜ 48-019120.0000 Par 5 0.334 Ac. PB 70-201 OR 618-1619
- ㉝ 48-019130.0000 Lot 3 PB 4-54 & Lot 3A PB 5-4 DV 379-188
- ㉞ 48-019140.0000 Lot 4 PB 4-54 OR 558-677
- ㉟ 48-019141.0000 Lot 4-A 0.115 Ac. PB 38-30A OR 558-677
- ㊱ 48-019170.0000 Lot 7 N 1/2 0.172 Ac. PB 61-114 OR 344-19
- ㊲ 48-019170.0100 Lot 7 S 1/2 0.172 Ac. PB 61-114 OR 180-84
- ㊳ 48-019190.0000 Lot 9 0.46 Ac. PB 7-43 OR 351-189
- ㊴ 48-019200.0700 Par A 0.326 Ac. PB 71-60 OR 573-34
- ㊵ 48-019200.0800 Par B 0.345 Ac. PB 71-60 OR 572-1911
- ㊶ 48-020020.0000 Par 9A 0.18 Ac. PB 17-39A OR 351-189
- ㊷ 48-020080.0100 Par 1 0.122 Ac. PB 61-69 OR 563-2446
- ㊸ 48-020080.0200 Par 2 0.073 Ac. PB 61-69 OR 169-35
- ㊹ 48-020081.0000 Ept Lot 570 0.387 Ac. PB 32-37A PB 33-53 PB 46-5 OR 49-273
- ㊺ 48-020081.0100 NEpt Lot 569 0.11 Ac. PB 32-37A PB 33-53 PB 46-5 DV 367-288

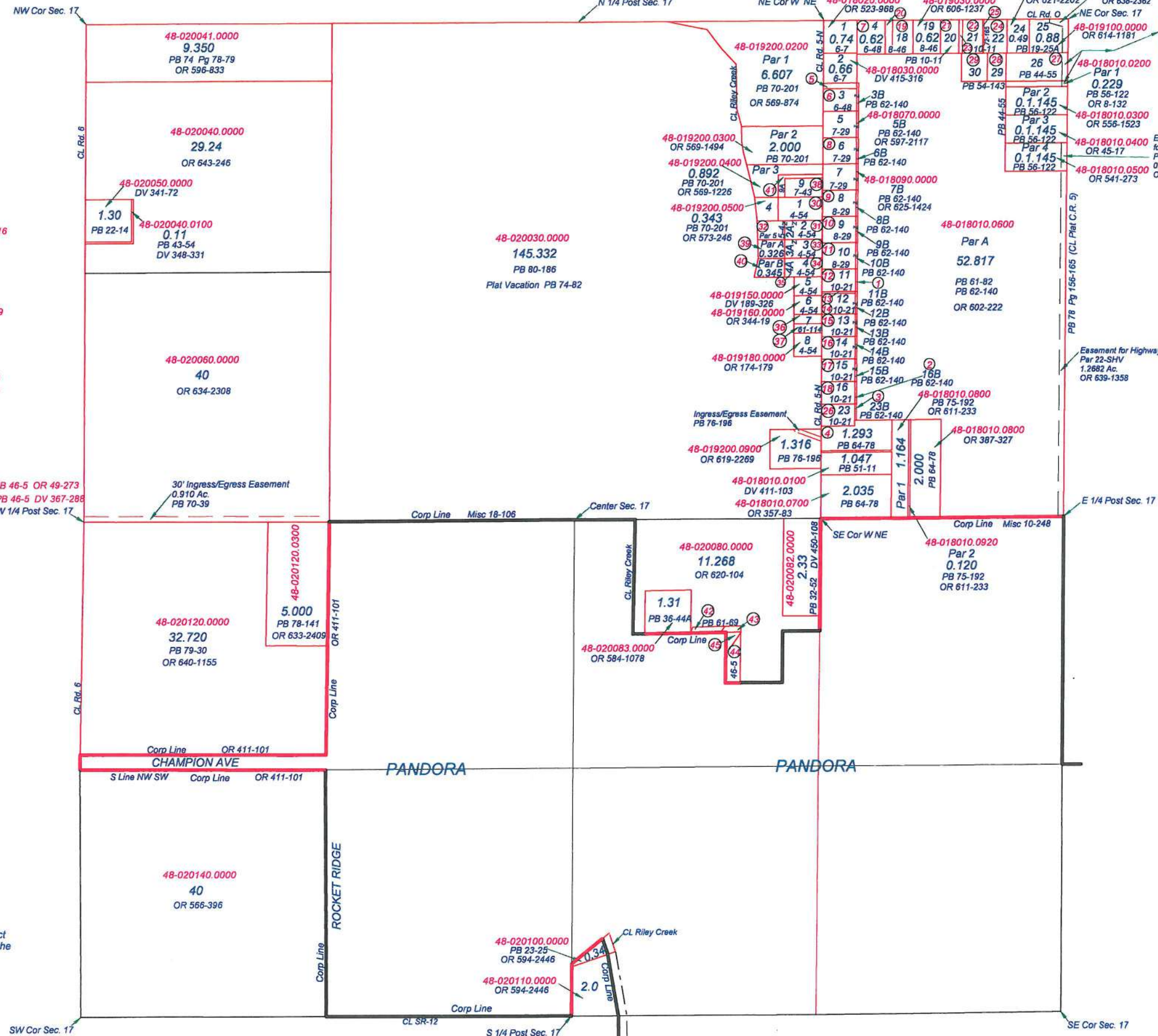

This is a worksheet and is for location purposes only and cannot be guaranteed for accuracy. For more exact information, please CHECK deeds and plats on file in the Putnam County Recorders Office, Ottawa, Ohio.

Revised 2013

**RILEY TOWNSHIP**  
T1S R8E  
SECTION 18

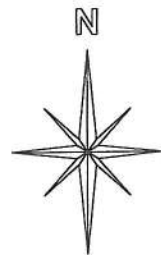

This is a worksheet and is for location purposes only and cannot be guaranteed for accuracy. For more exact information, please CHECK deeds and plats on file in the Putnam County Recorders Office, Ottawa, Ohio.

Revised 2014

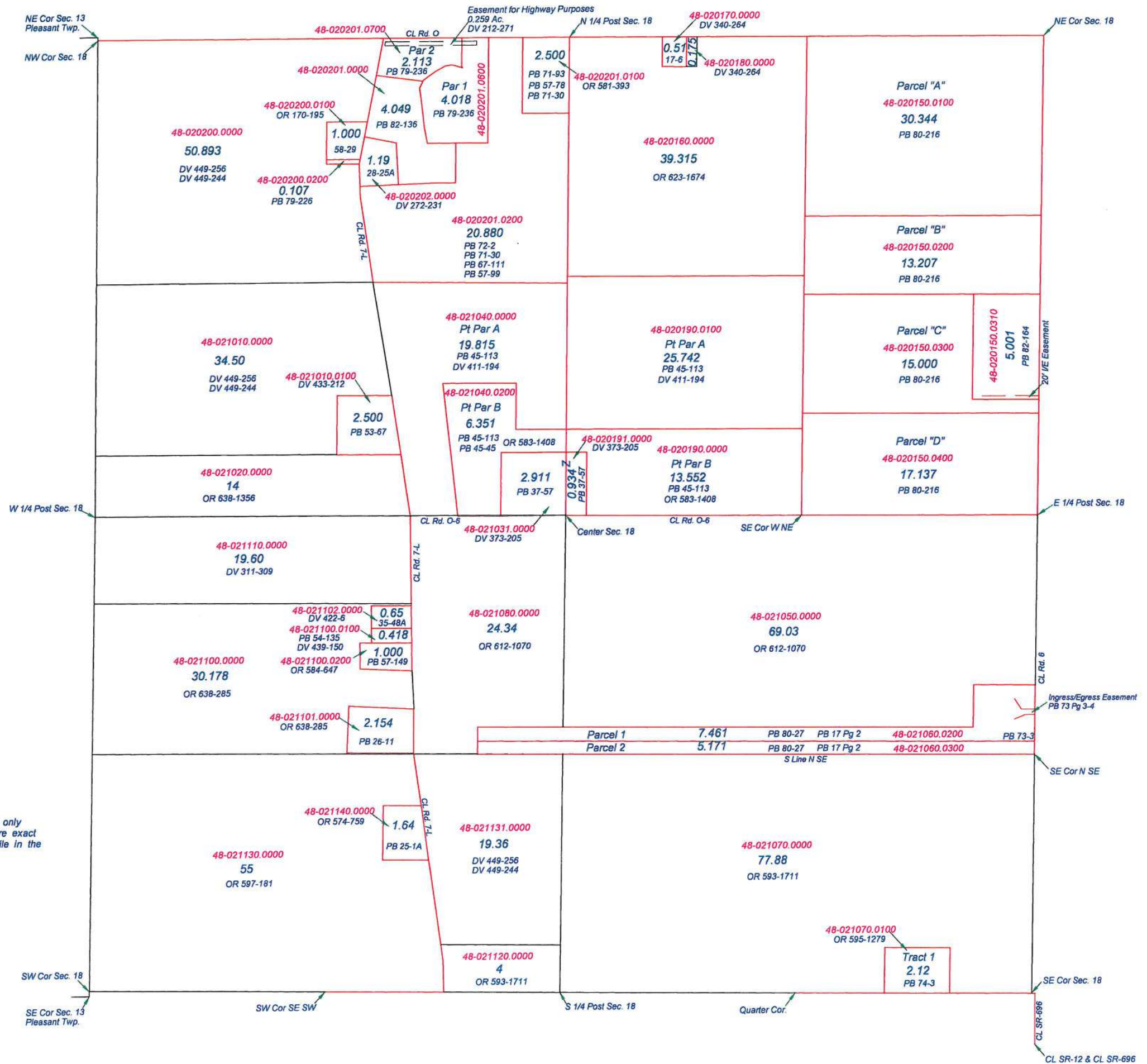

**RILEY TOWNSHIP**  
T1S R8E  
**SECTION 19**

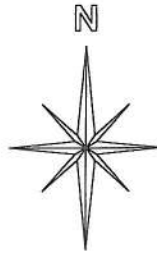

This is a worksheet and is for location purposes only and cannot be guaranteed for accuracy. For more exact information, please CHECK deeds and plats on file in the Putnam County Recorders Office, Ottawa, Ohio.

Revised 2013

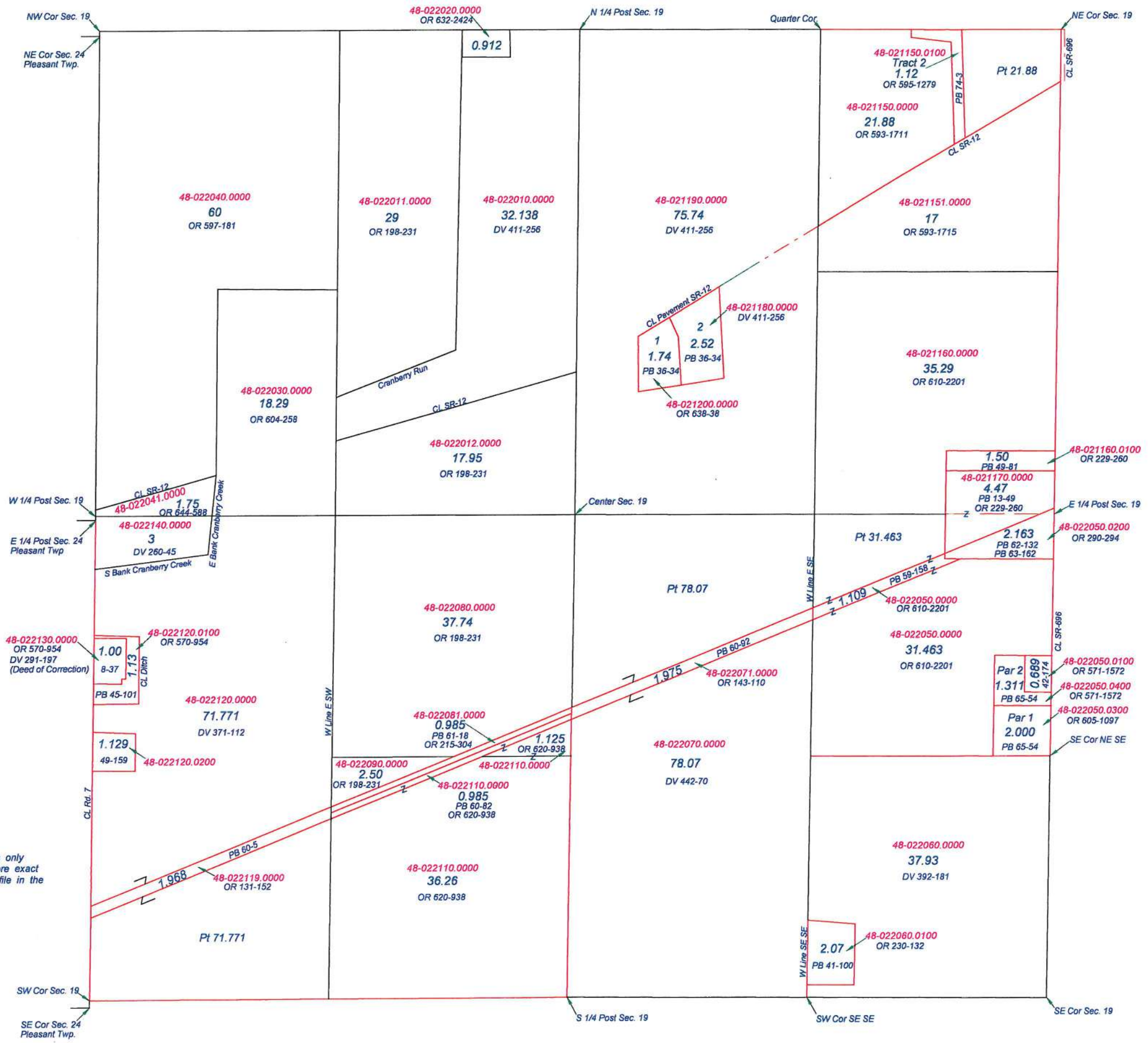

**RILEY TOWNSHIP**  
T1S R8E  
SECTION 20

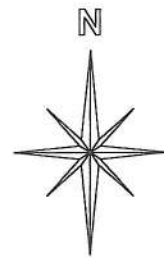

This is a worksheet and is for location purposes only and cannot be guaranteed for accuracy. For more exact information, please CHECK deeds and plats on file in the Putnam County Recorders Office, Ottawa, Ohio.

Revised 2013

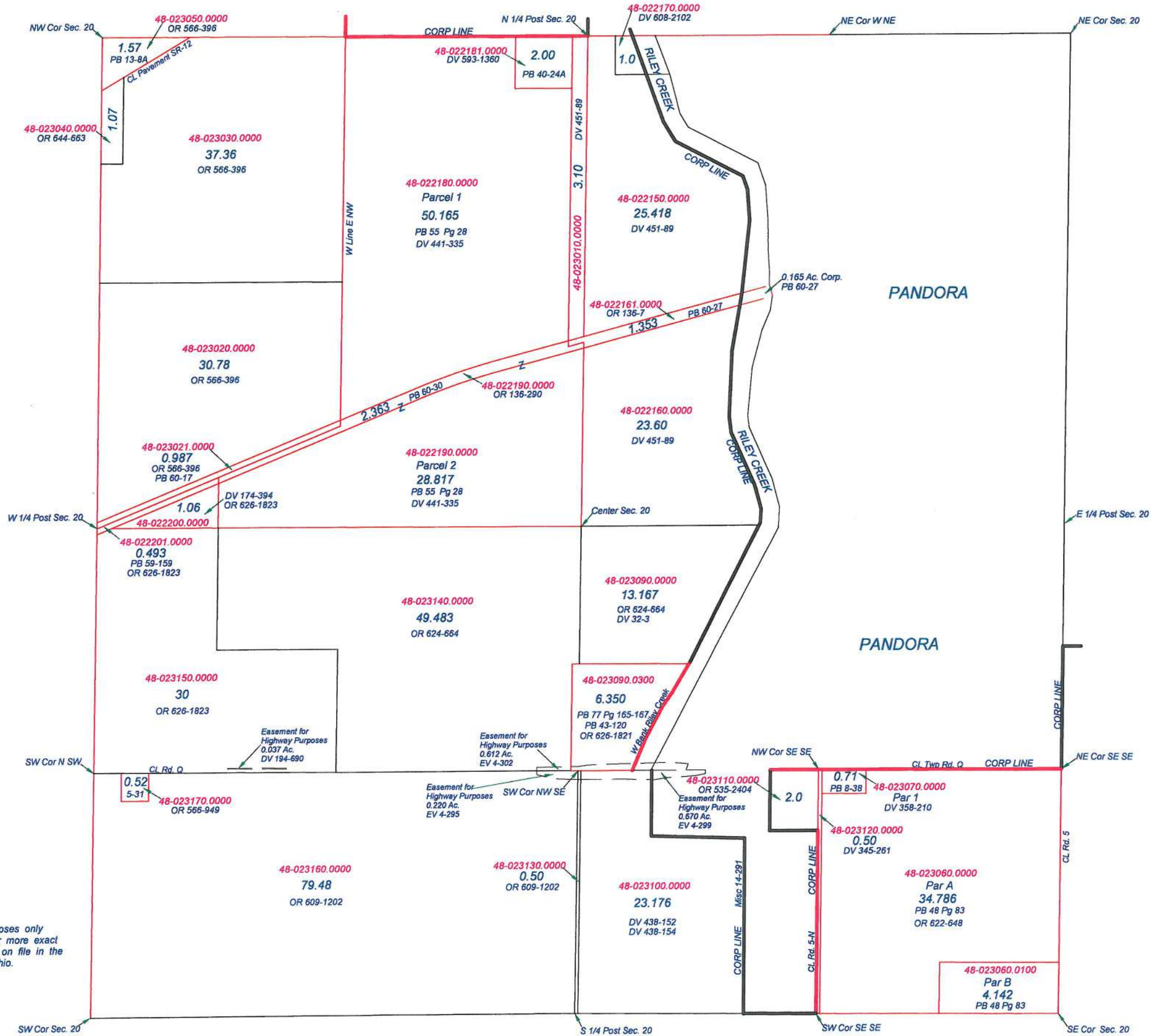

**RILEY TOWNSHIP**  
T1S R8E  
SECTION 21

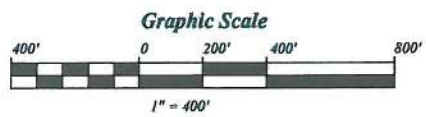
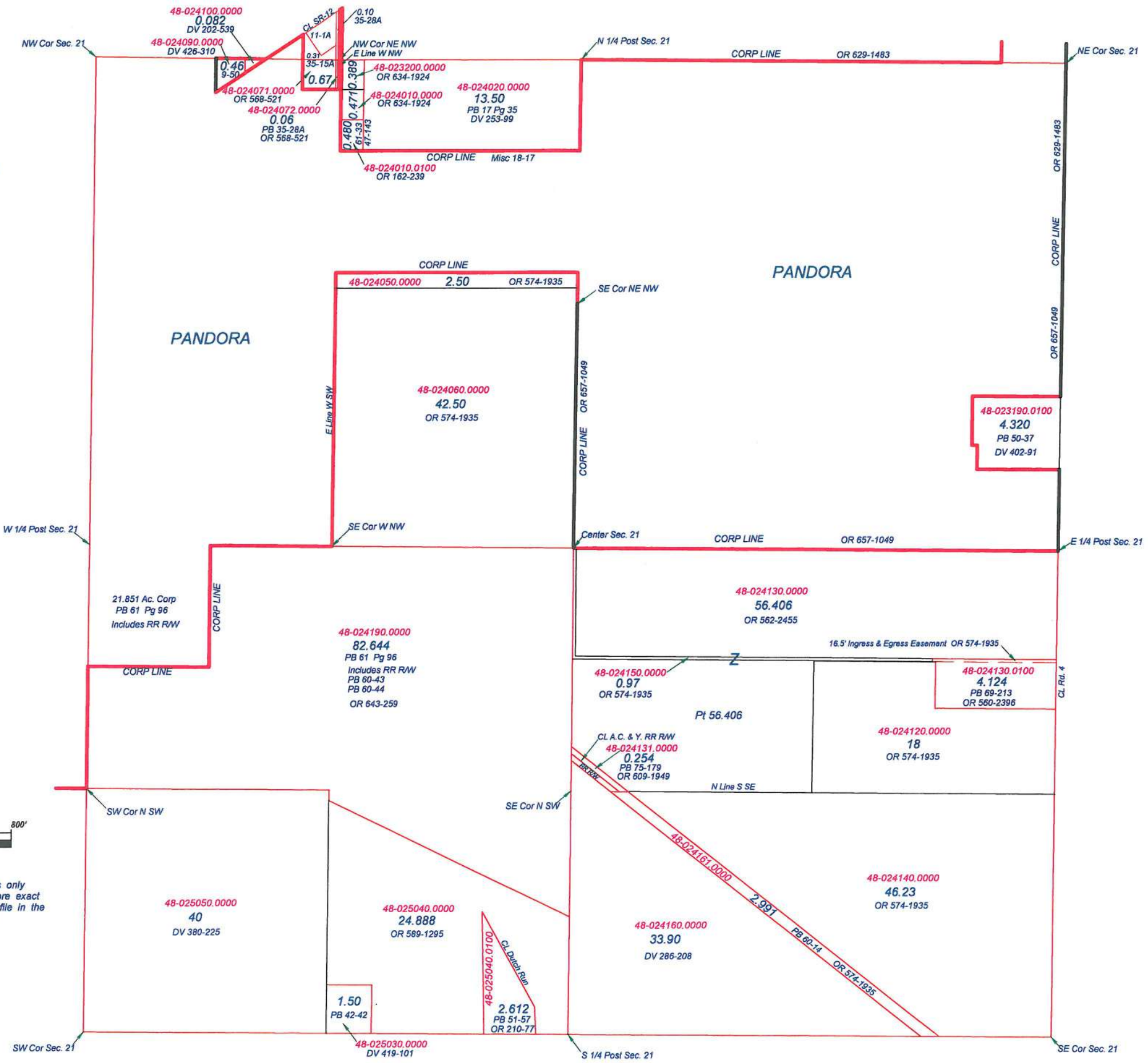

This is a worksheet and is for location purposes only and cannot be guaranteed for accuracy. For more exact information, please CHECK deeds and plats on file in the Putnam County Recorders Office, Ottawa, Ohio.

Revised 2014

**RILEY TOWNSHIP**  
 T1S R8E  
 SECTION 22

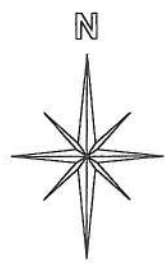

This is a worksheet and is for location purposes only and cannot be guaranteed for accuracy. For more exact information, please CHECK deeds and plats on file in the Putnam County Recorders Office, Ottawa, Ohio.

Revised 2013

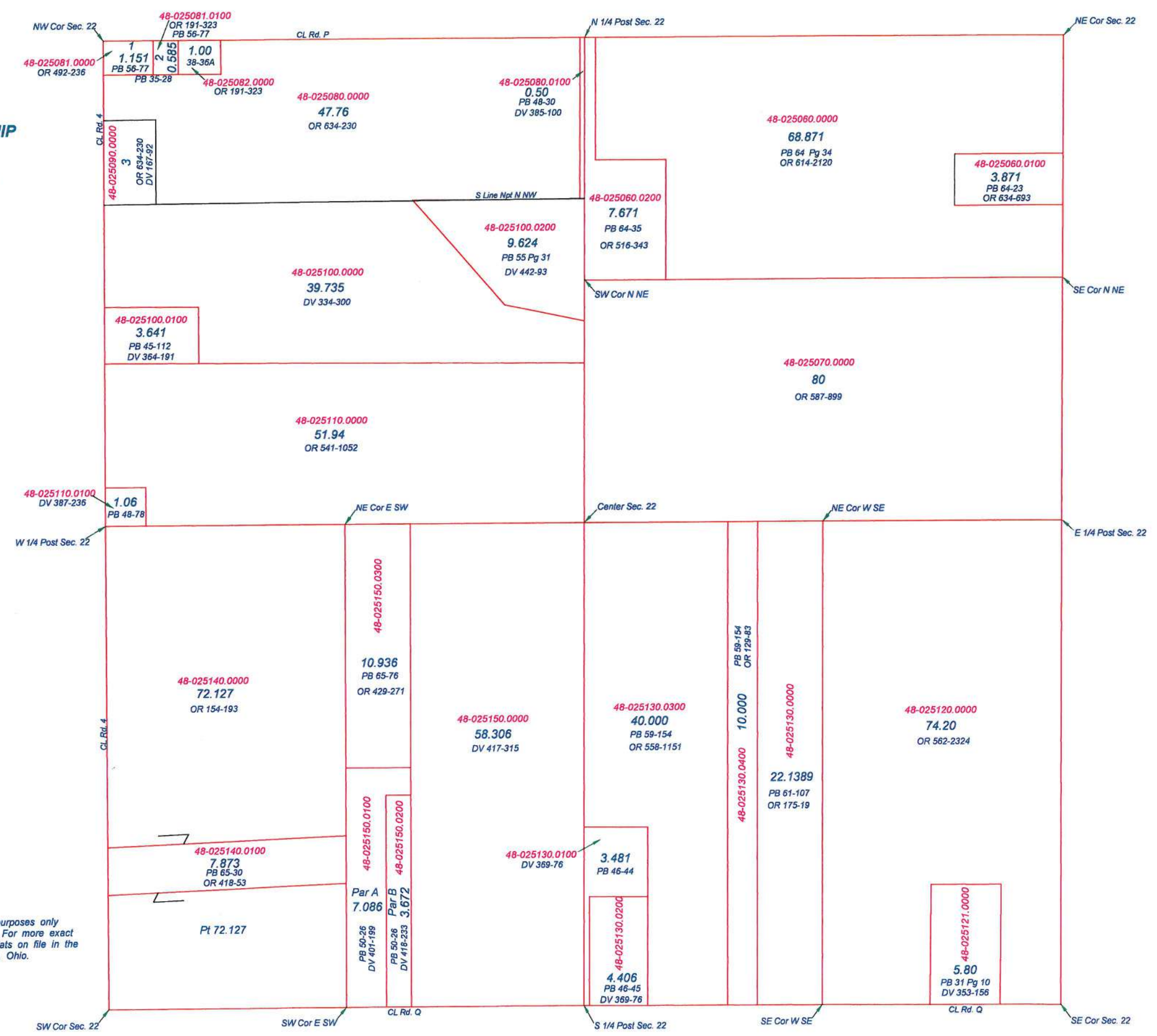



**RILEY TOWNSHIP**  
T1S R8E  
SECTION 23

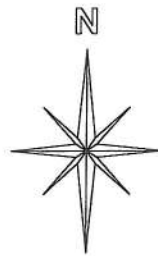

This is a worksheet and is for location purposes only and cannot be guaranteed for accuracy. For more exact information, please CHECK deeds and plats on file in the Putnam County Recorders Office, Ottawa, Ohio.

Revised 2013

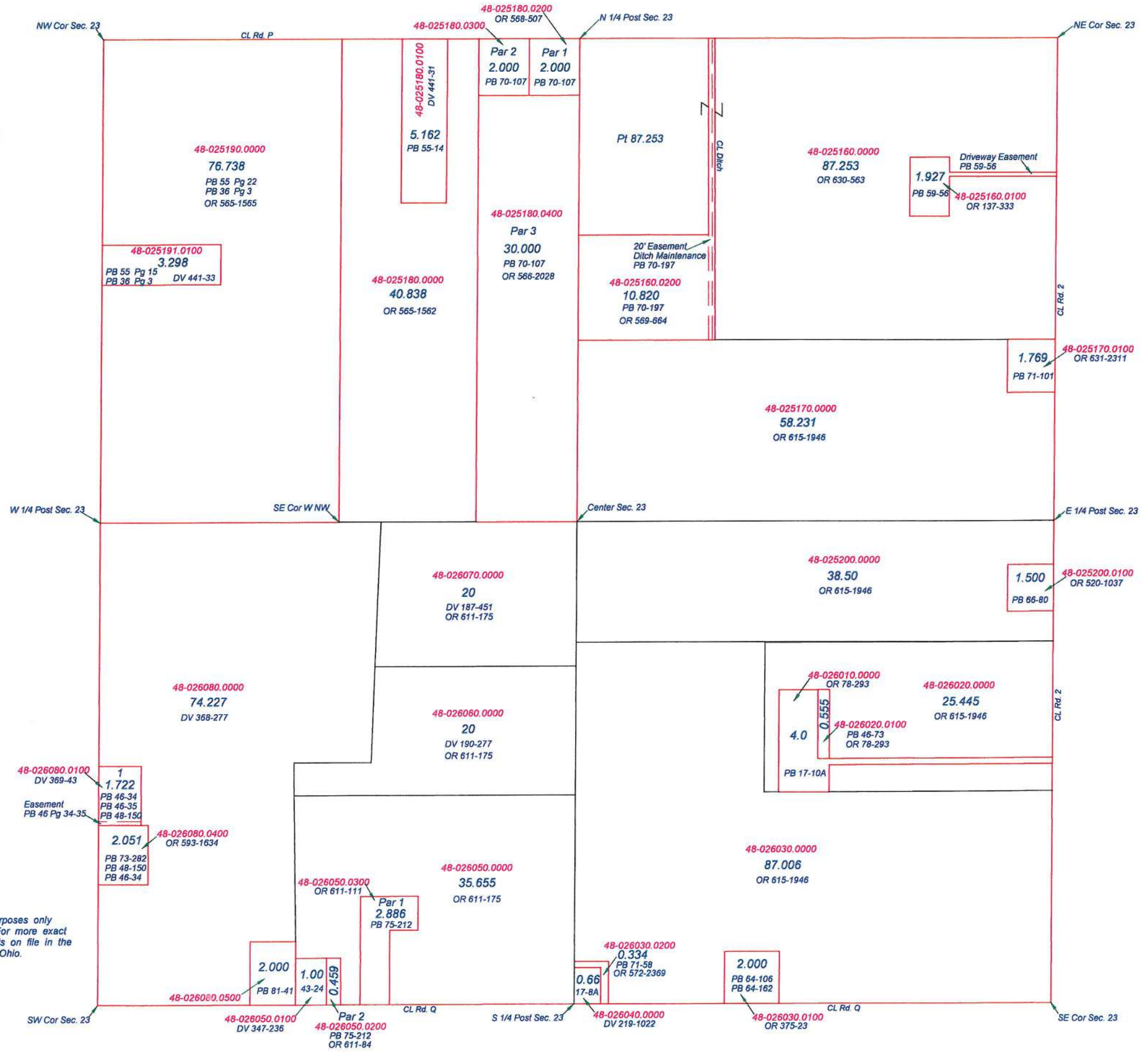

**RILEY TOWNSHIP**  
T1S R8E  
SECTION 24

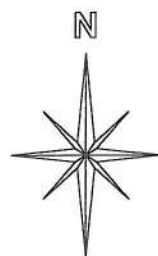

This is a worksheet and is for location purposes only and cannot be guaranteed for accuracy. For more exact information, please CHECK deeds and plats on file in the Putnam County Recorders Office, Ottawa, Ohio.

Revised 2013

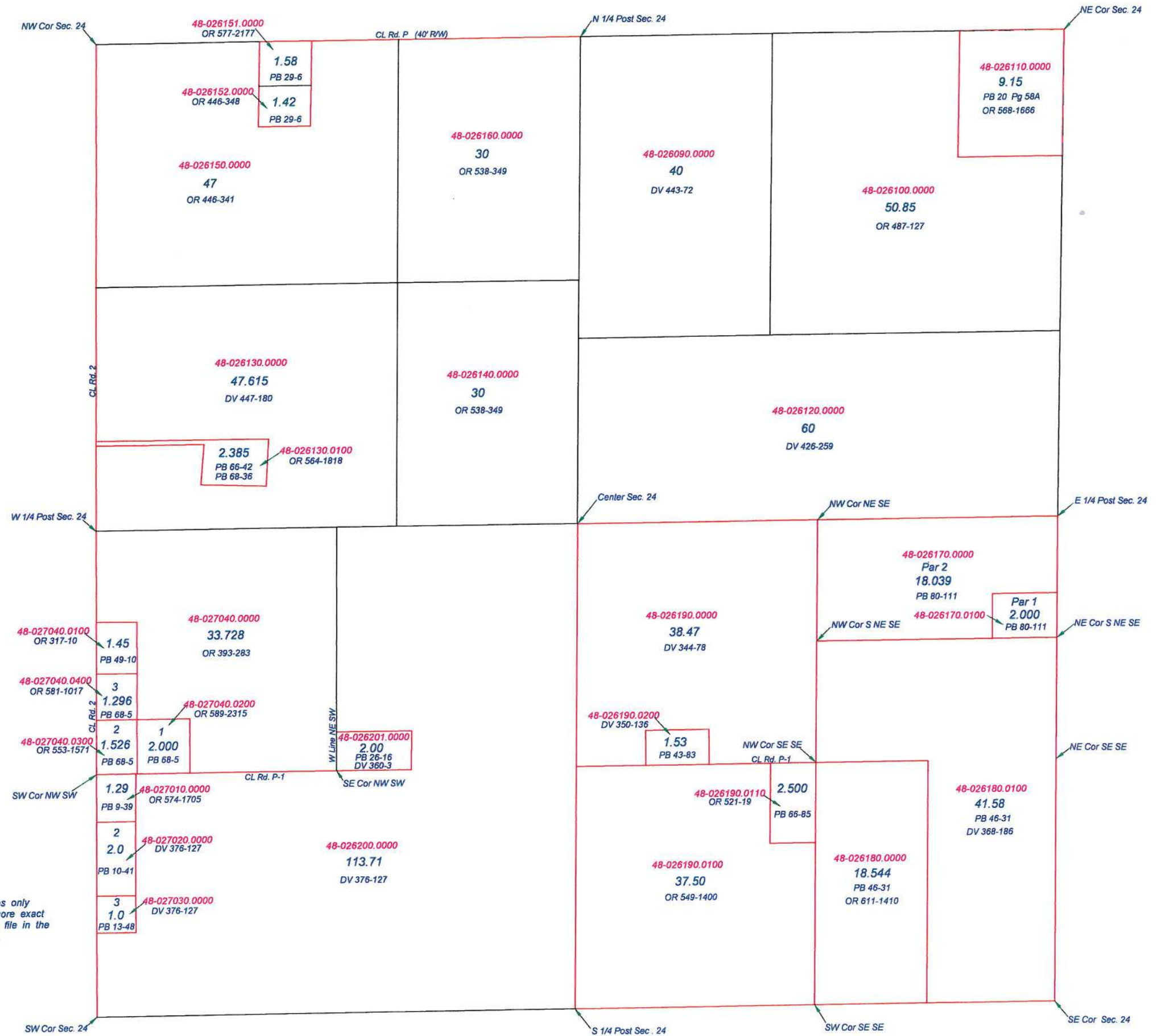

**RILEY TOWNSHIP**  
T1S R8E  
SECTION 25

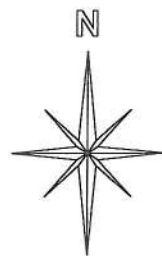
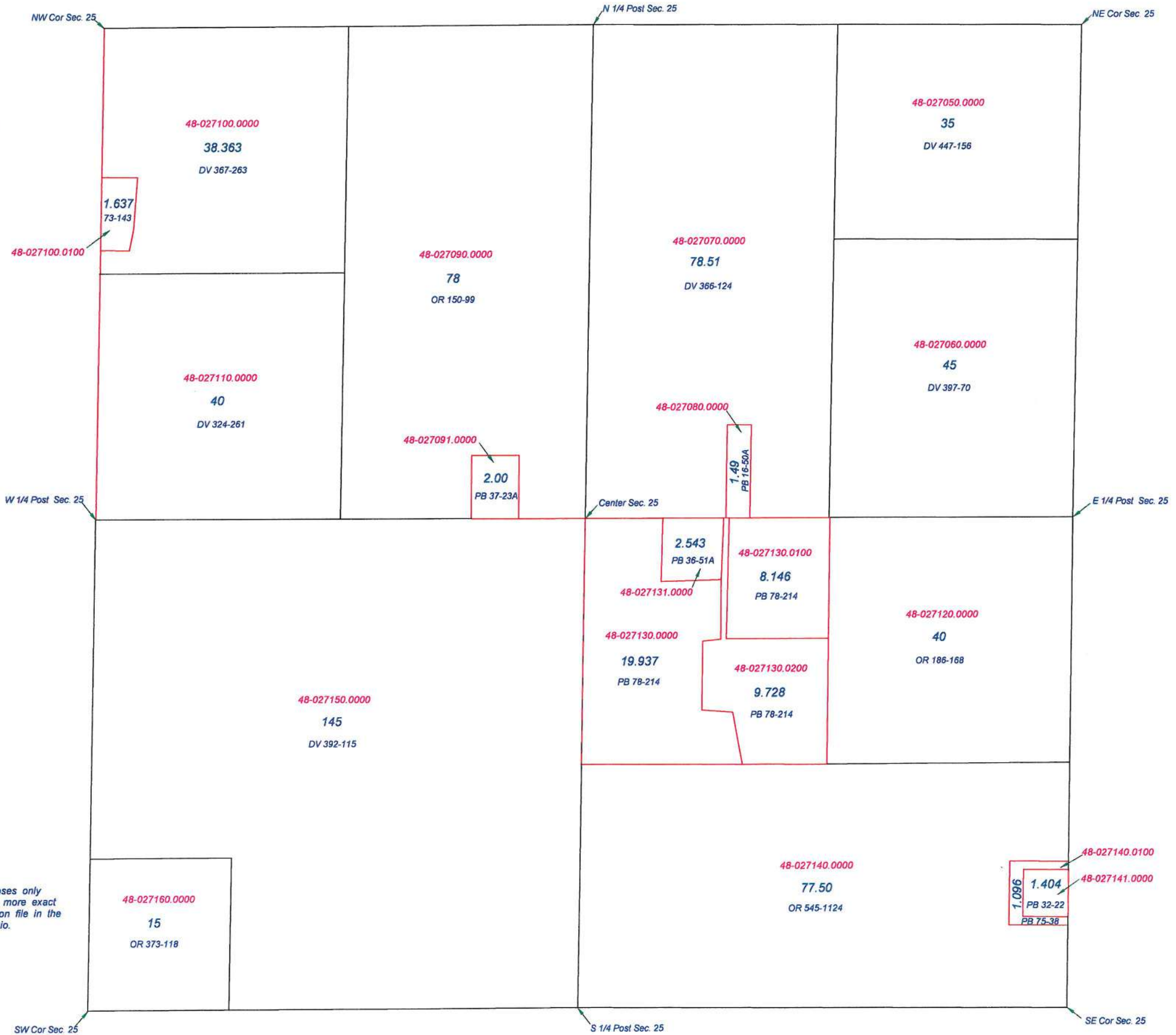

This is a worksheet and is for location purposes only and cannot be guaranteed for accuracy. For more exact information, please CHECK deeds and plats on file in the Putnam County Recorders Office, Ottawa, Ohio.

Revised 2013

**RILEY TOWNSHIP**  
T1S R8E  
SECTION 26

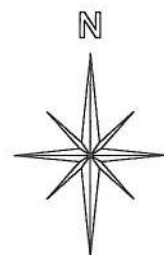

This is a worksheet and is for location purposes only and cannot be guaranteed for accuracy. For more exact information, please CHECK deeds and plats on file in the Putnam County Recorders Office, Ottawa, Ohio.

Revised 2013

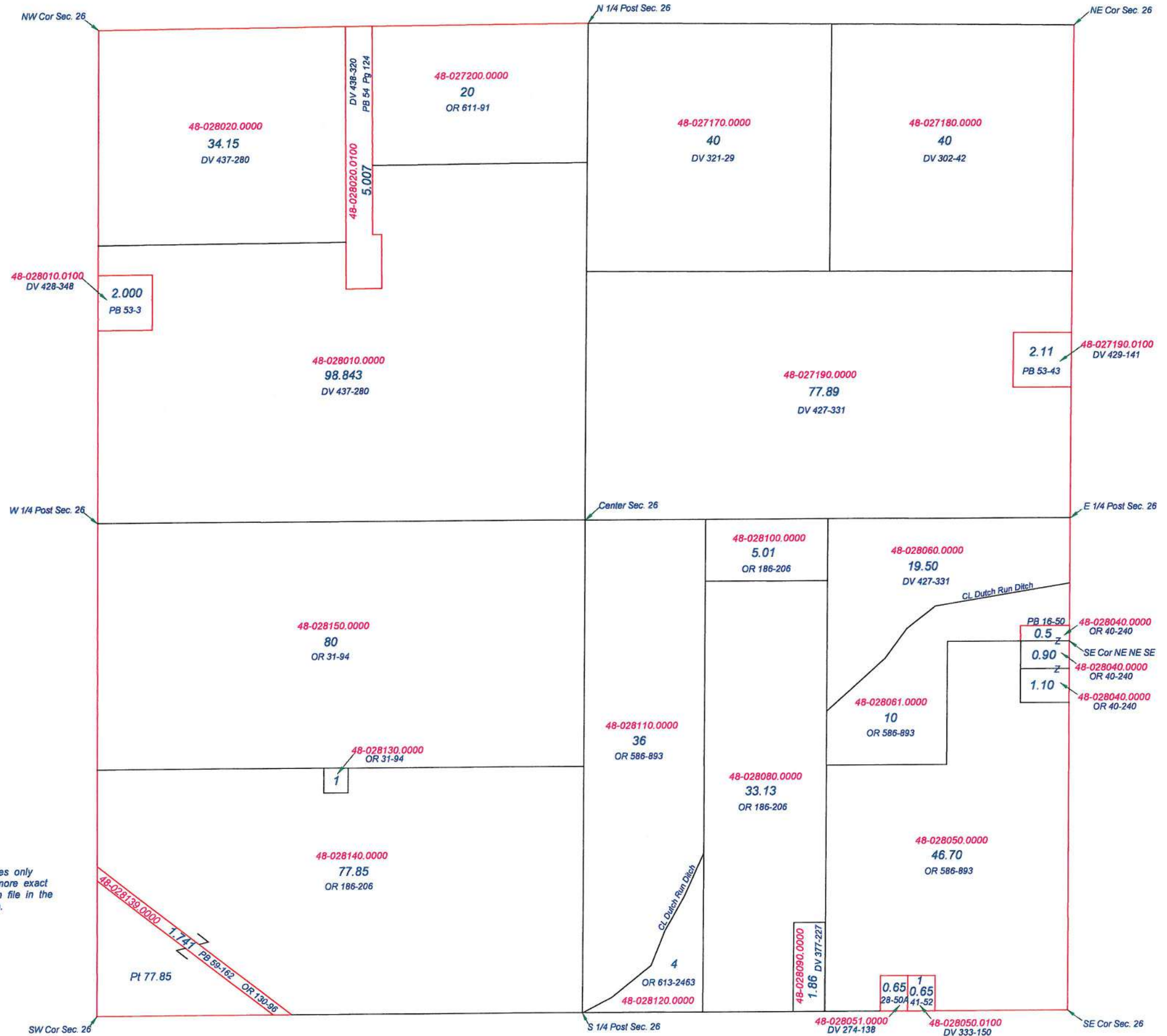

**RILEY TOWNSHIP**

T1S R8E  
SECTION 27

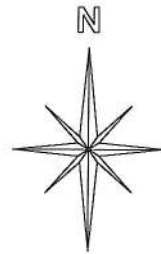

This is a worksheet and is for location purposes only and cannot be guaranteed for accuracy. For more exact information, please CHECK deeds and plats on file in the Putnam County Recorders Office, Ottawa, Ohio.

Revised 2015

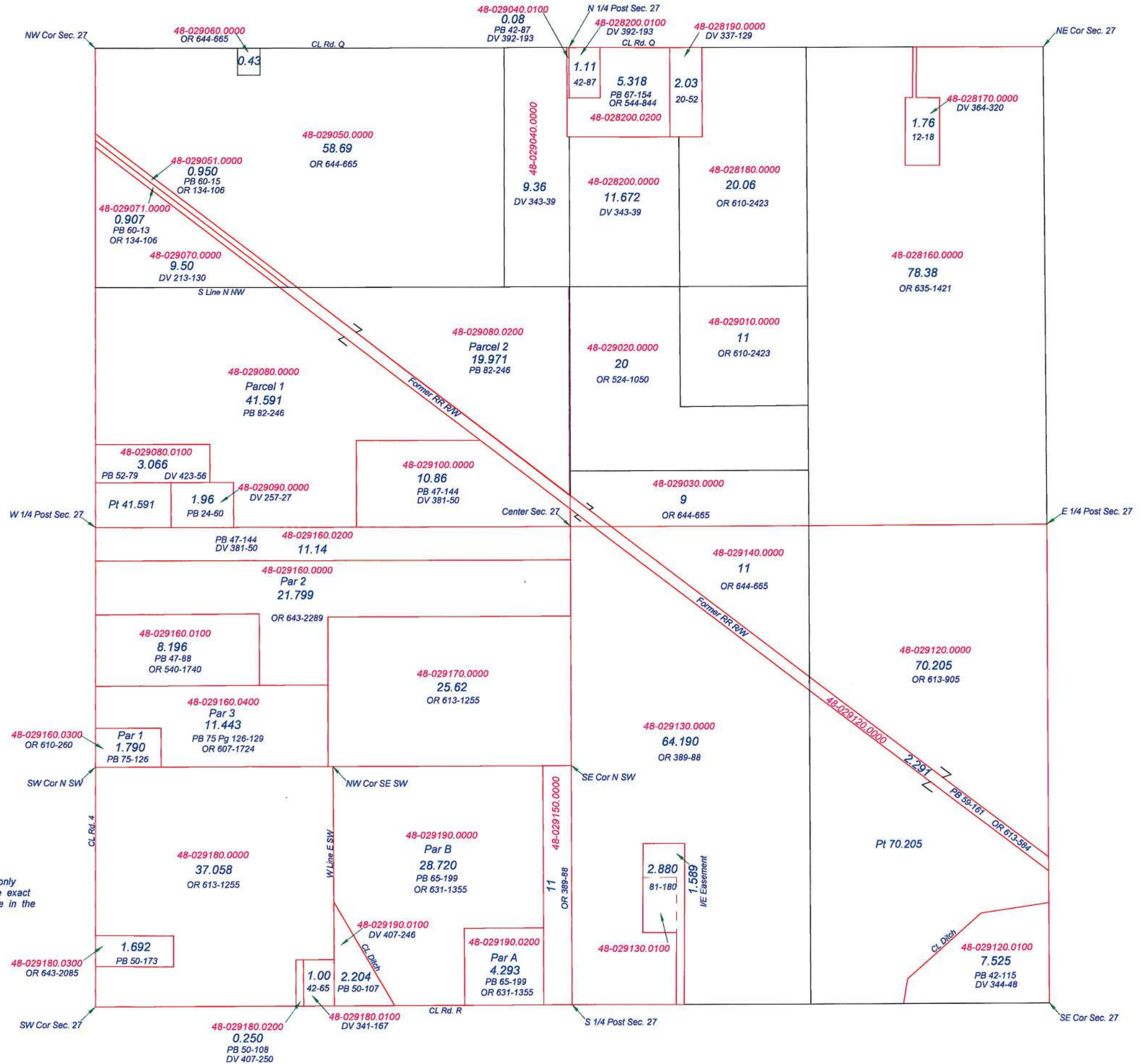

**RILEY TOWNSHIP**  
T1S R8E  
SECTION 28

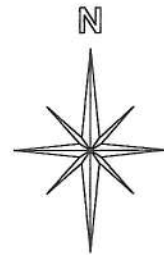

This is a worksheet and is for location purposes only and cannot be guaranteed for accuracy. For more exact information, please CHECK deeds and plats on file in the Putnam County Recorders Office, Ottawa, Ohio.

Revised 2013

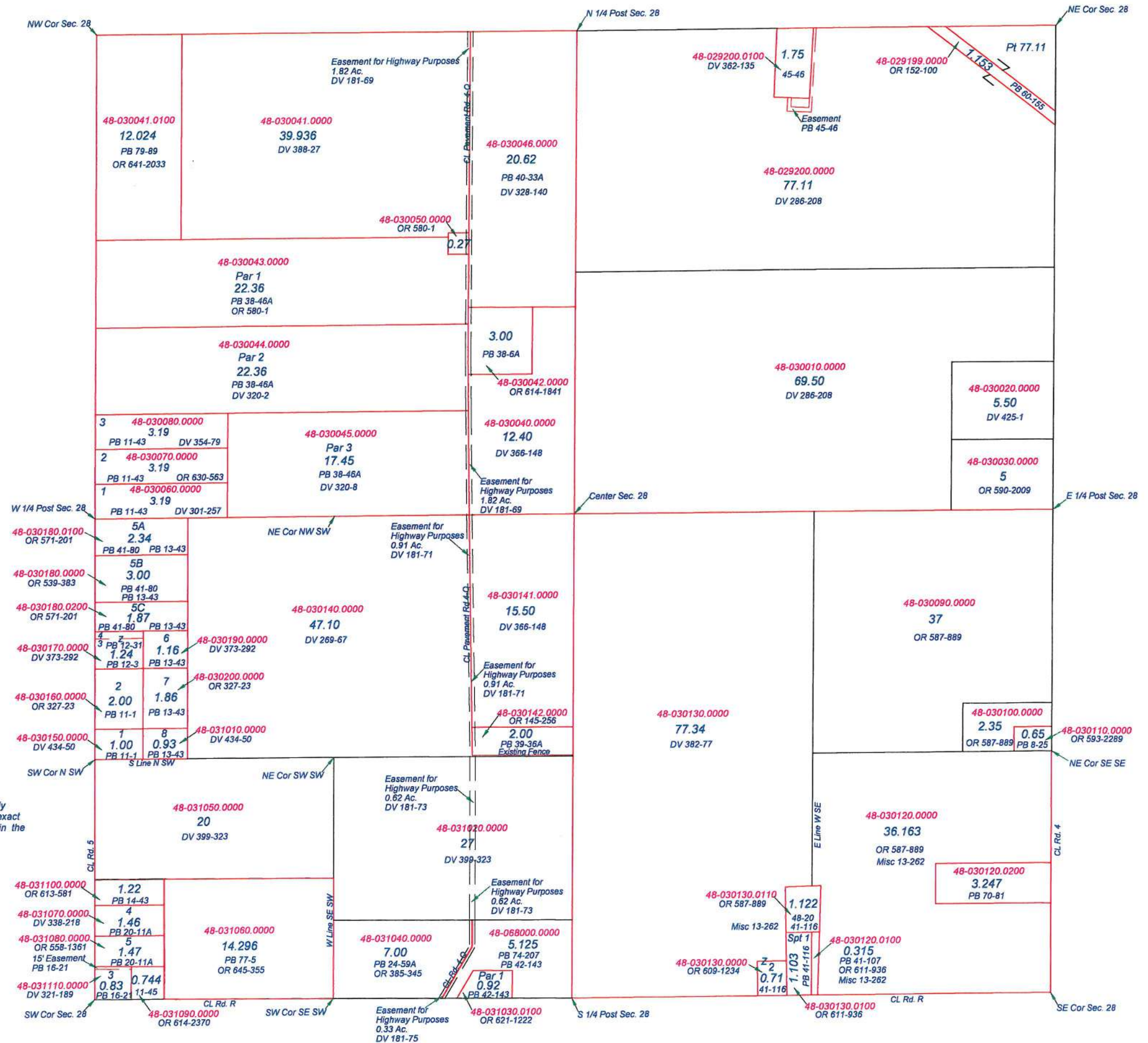

**RILEY TOWNSHIP**  
T1S R8E  
SECTION 29

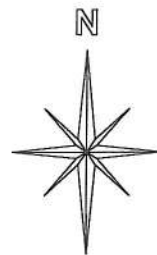

This is a worksheet and is for location purposes only and cannot be guaranteed for accuracy. For more exact information, please CHECK deeds and plats on file in the Putnam County Recorders Office, Ottawa, Ohio.

Revised 2013

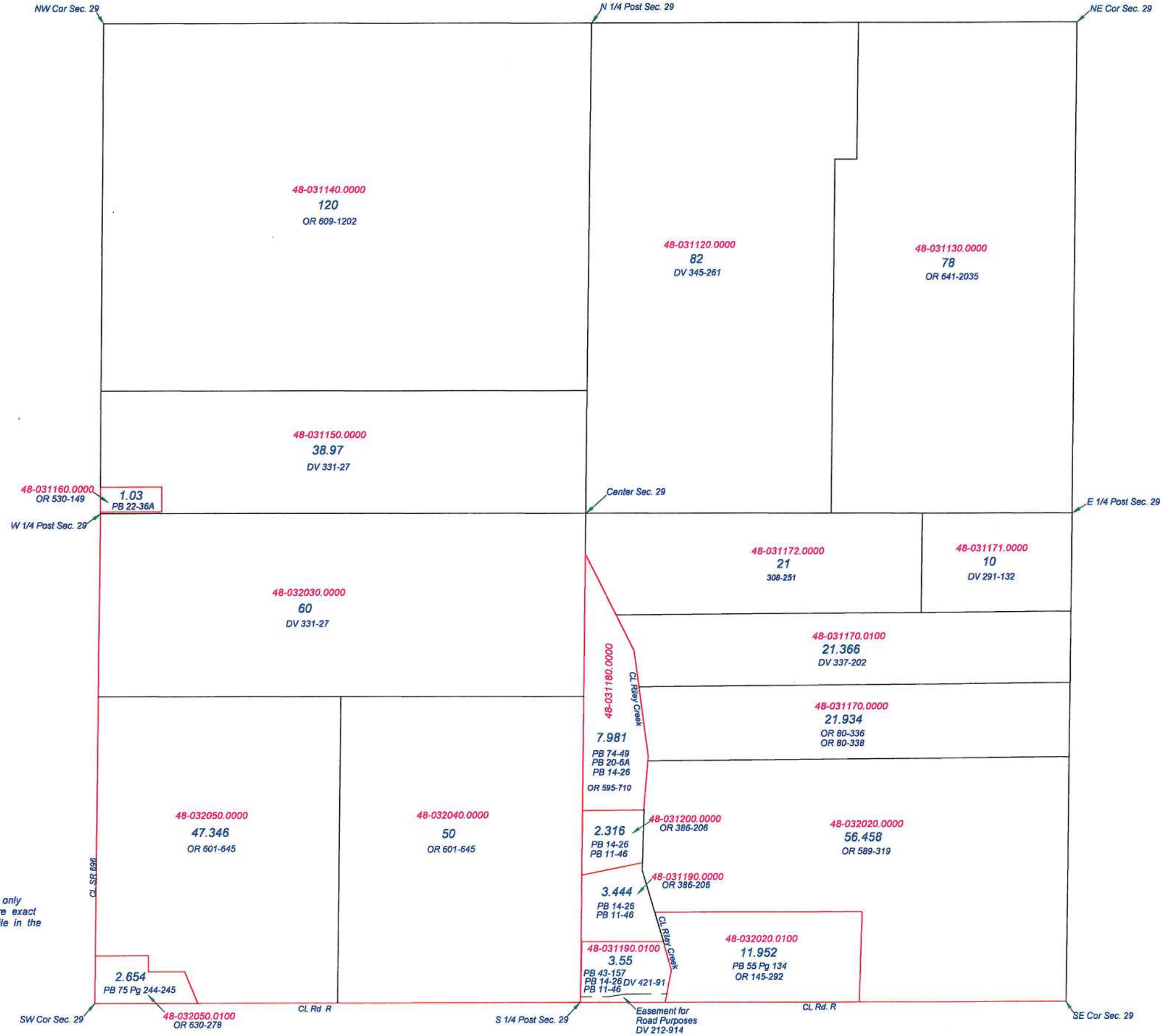

**RILEY TOWNSHIP**  
T1S R8E  
SECTION 30

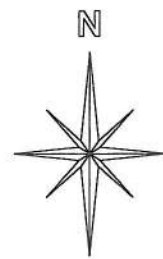
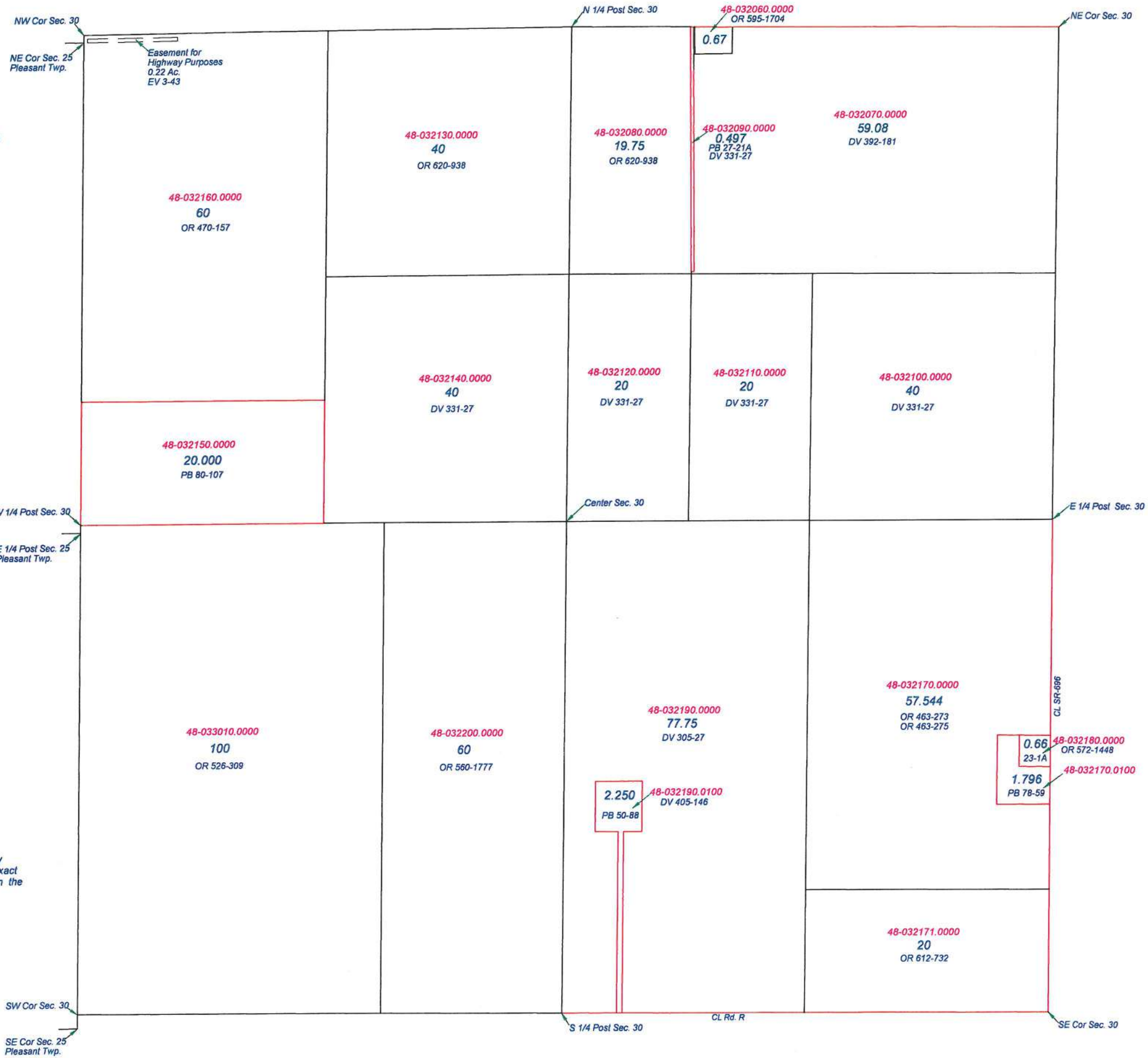

This is a worksheet and is for location purposes only and cannot be guaranteed for accuracy. For more exact information, please CHECK deeds and plats on file in the Putnam County Recorders Office, Ottawa, Ohio.

Revised 2013