

RILEY TOWNSHIP

T1S R8E

SECTION 1

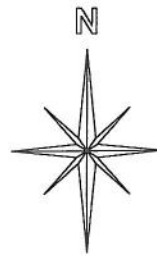

This is a worksheet and is for location purposes only and cannot be guaranteed for accuracy. For more exact information, please CHECK deeds and plats on file in the Putnam County Recorders Office, Ottawa, Ohio.

Revised 2012

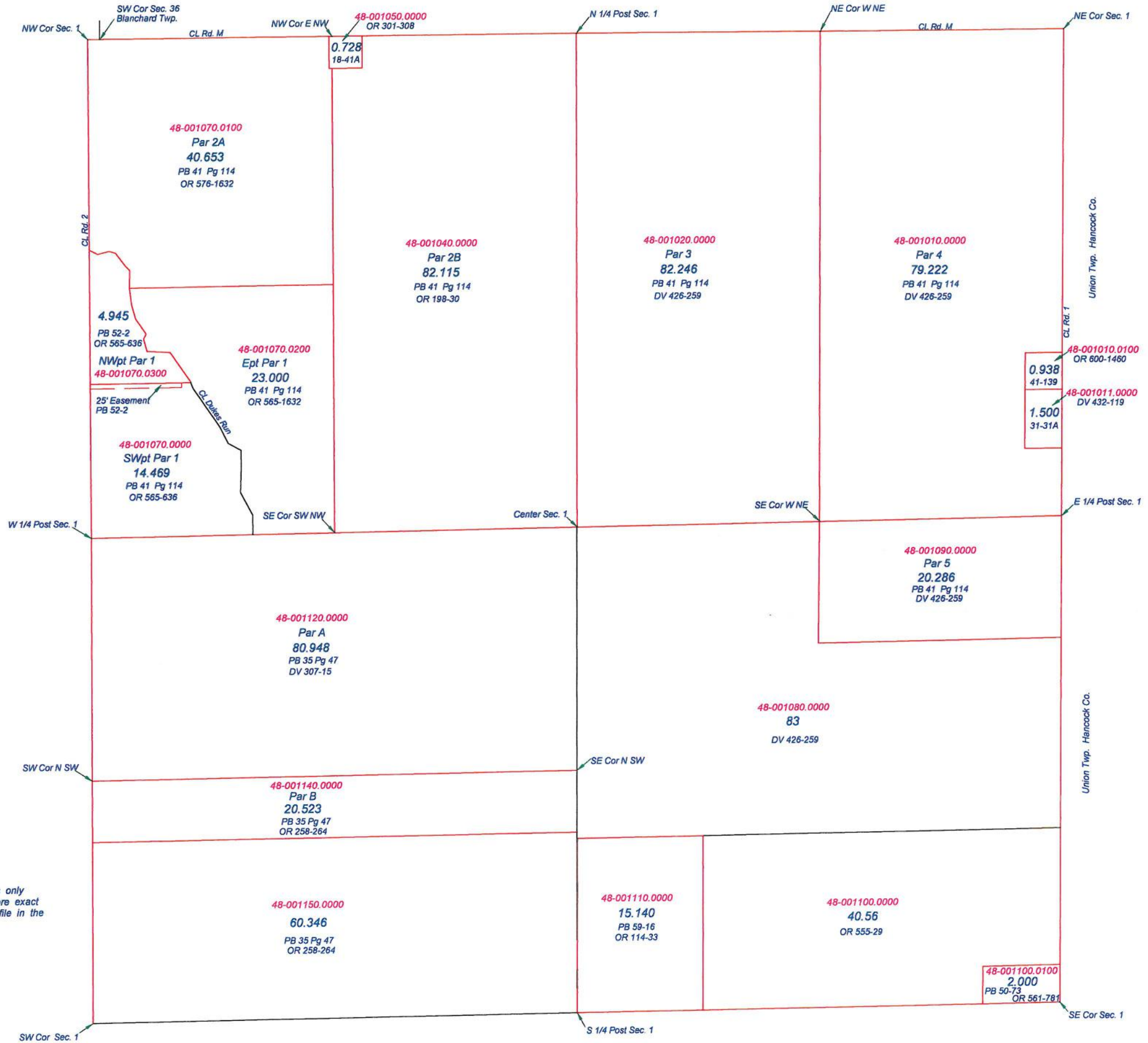

RILEY TOWNSHIP
T1S R8E
SECTION 2

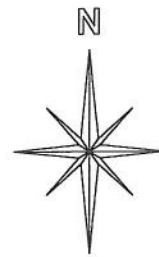

This is a worksheet and is for location purposes only and cannot be guaranteed for accuracy. For more exact information, please CHECK deeds and plats on file in the Putnam County Recorders Office, Ottawa, Ohio.

Revised 2012

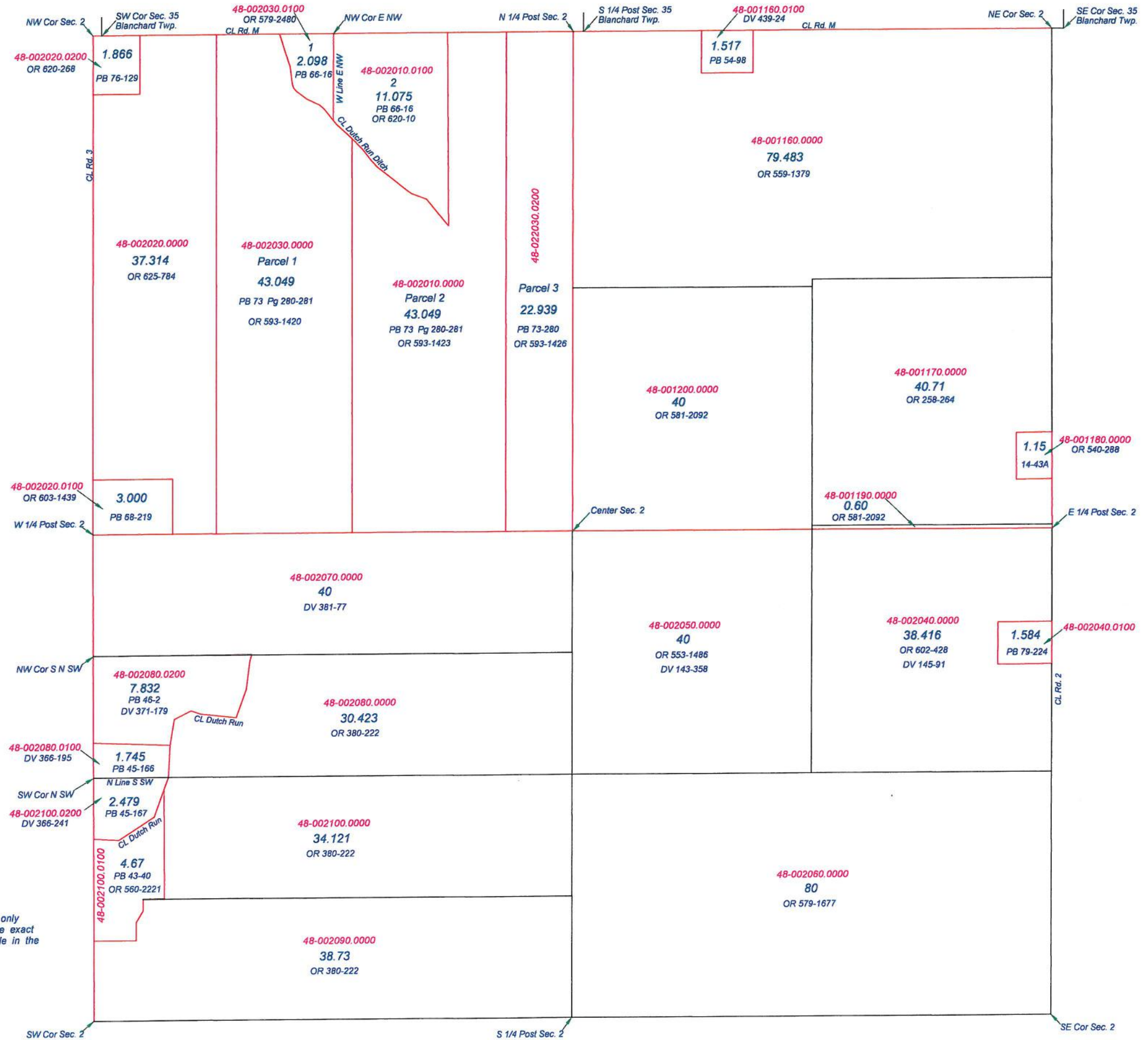

RILEY TOWNSHIP
T1S R8E
SECTION 3

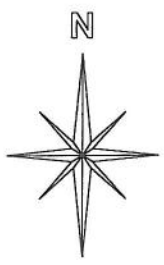

This is a worksheet and is for location purposes only and cannot be guaranteed for accuracy. For more exact information, please CHECK deeds and plats on file in the Putnam County Recorders Office, Ottawa, Ohio.

Revised 2012

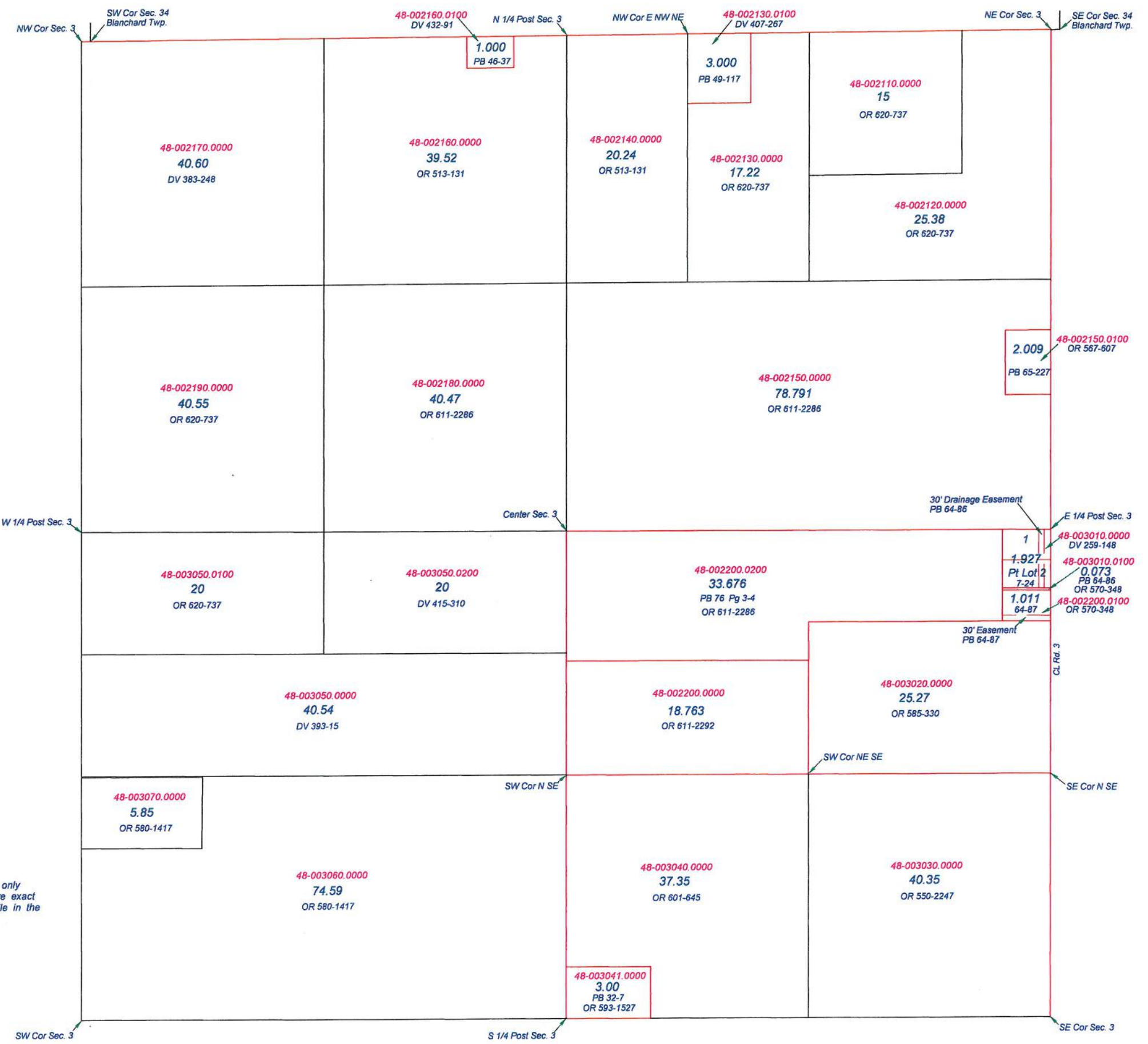

RILEY TOWNSHIP
T1S R8E
SECTION 4

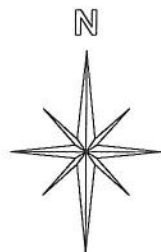

This is a worksheet and is for location purposes only and cannot be guaranteed for accuracy. For more exact information, please CHECK deeds and plats on file in the Putnam County Recorders Office, Ottawa, Ohio.

Revised 2015

Easement for Highway Purposes
Par 60-SHV1
0.9729 Ac.
OR 654-1997

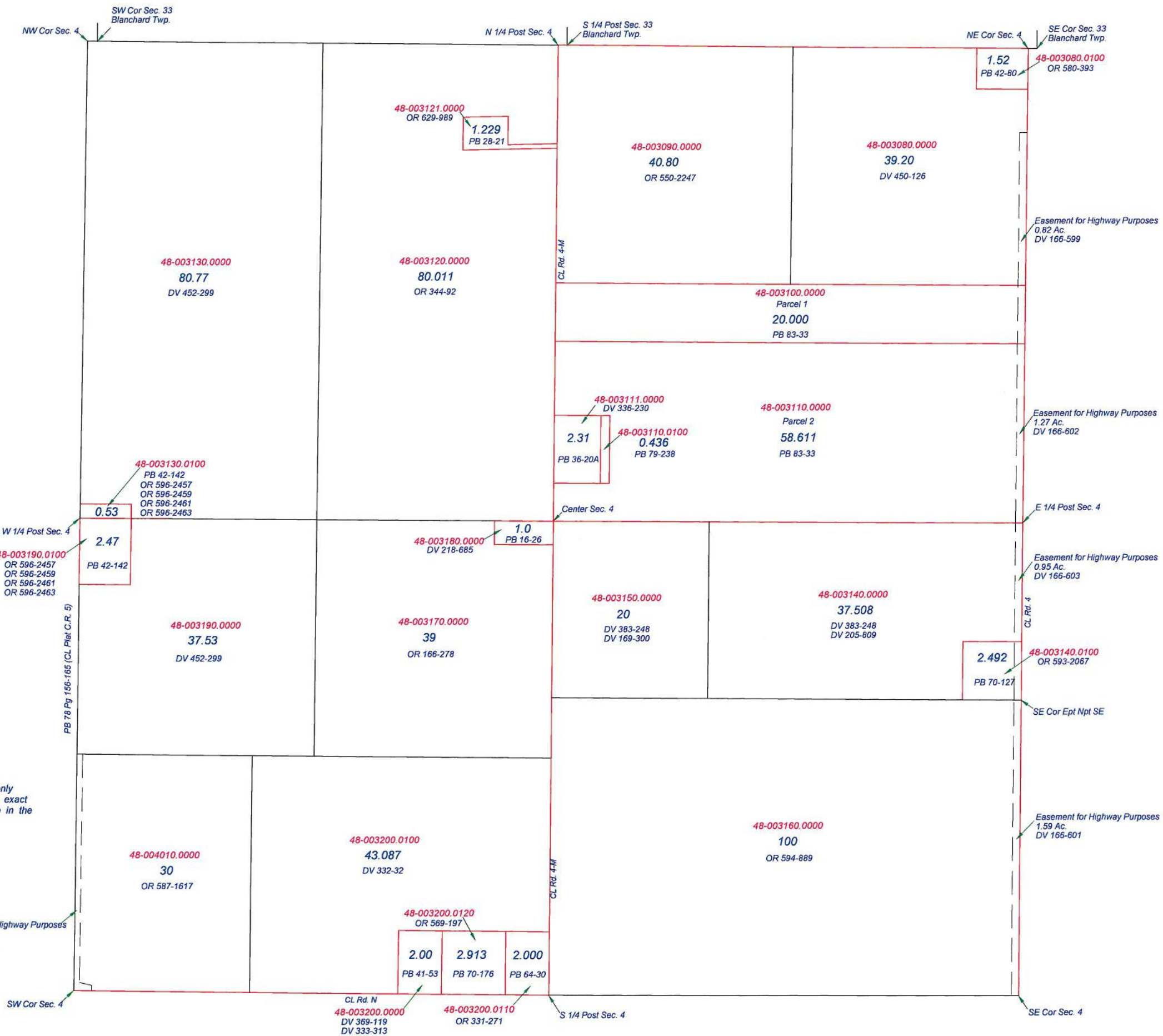

RILEY TOWNSHIP
T1S R8E
SECTION 5

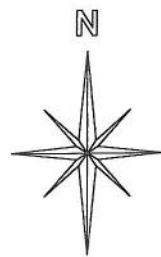

This is a worksheet and is for location purposes only and cannot be guaranteed for accuracy. For more exact information, please CHECK deeds and plats on file in the Putnam County Recorders Office, Ottawa, Ohio.

Revised 2012

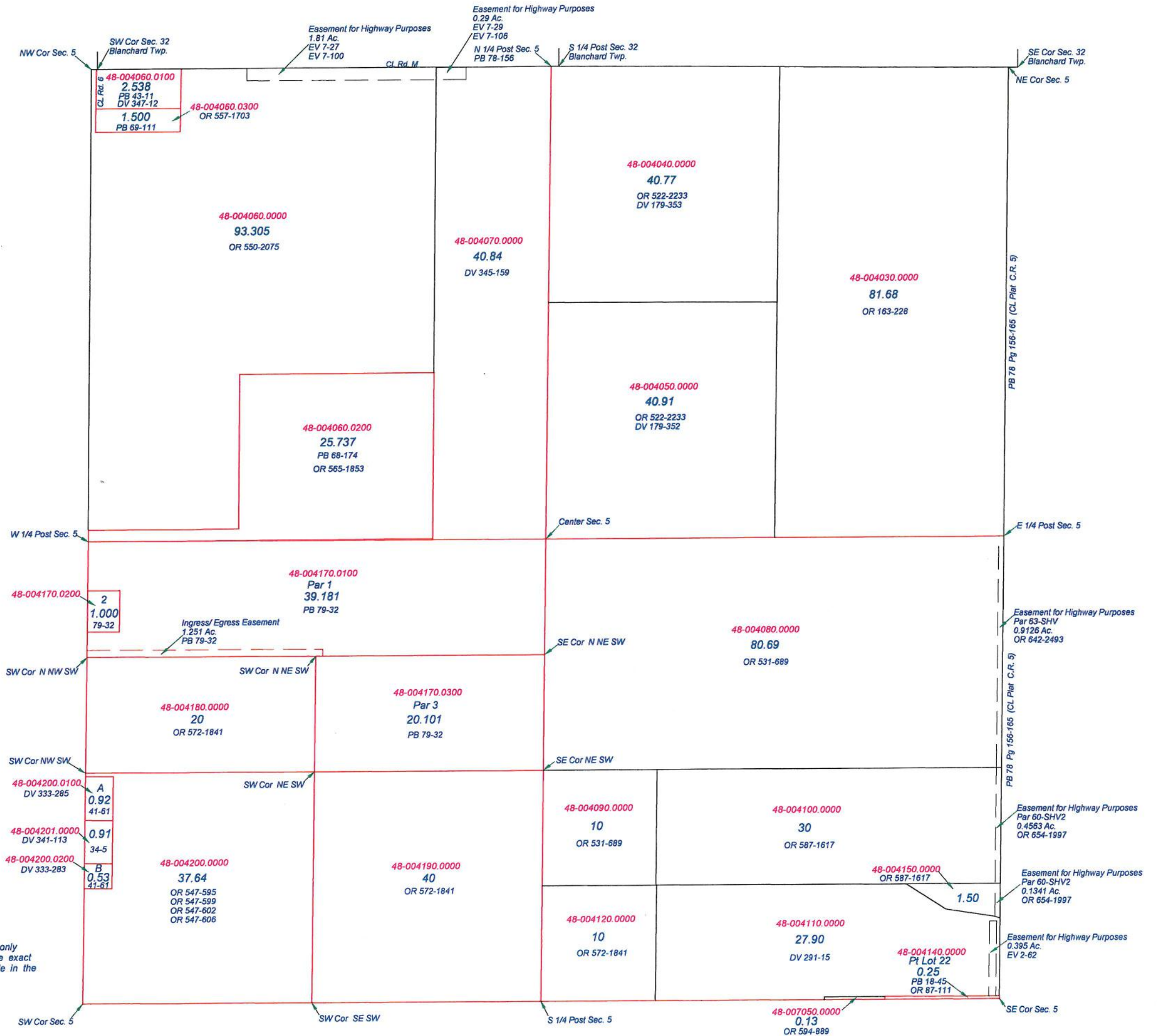

RILEY TOWNSHIP
T1S R8E
SECTION 6

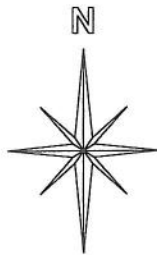

This is a worksheet and is for location purposes only and cannot be guaranteed for accuracy. For more exact information, please CHECK deeds and plats on file in the Putnam County Recorders Office, Ottawa, Ohio.

Revised 2013

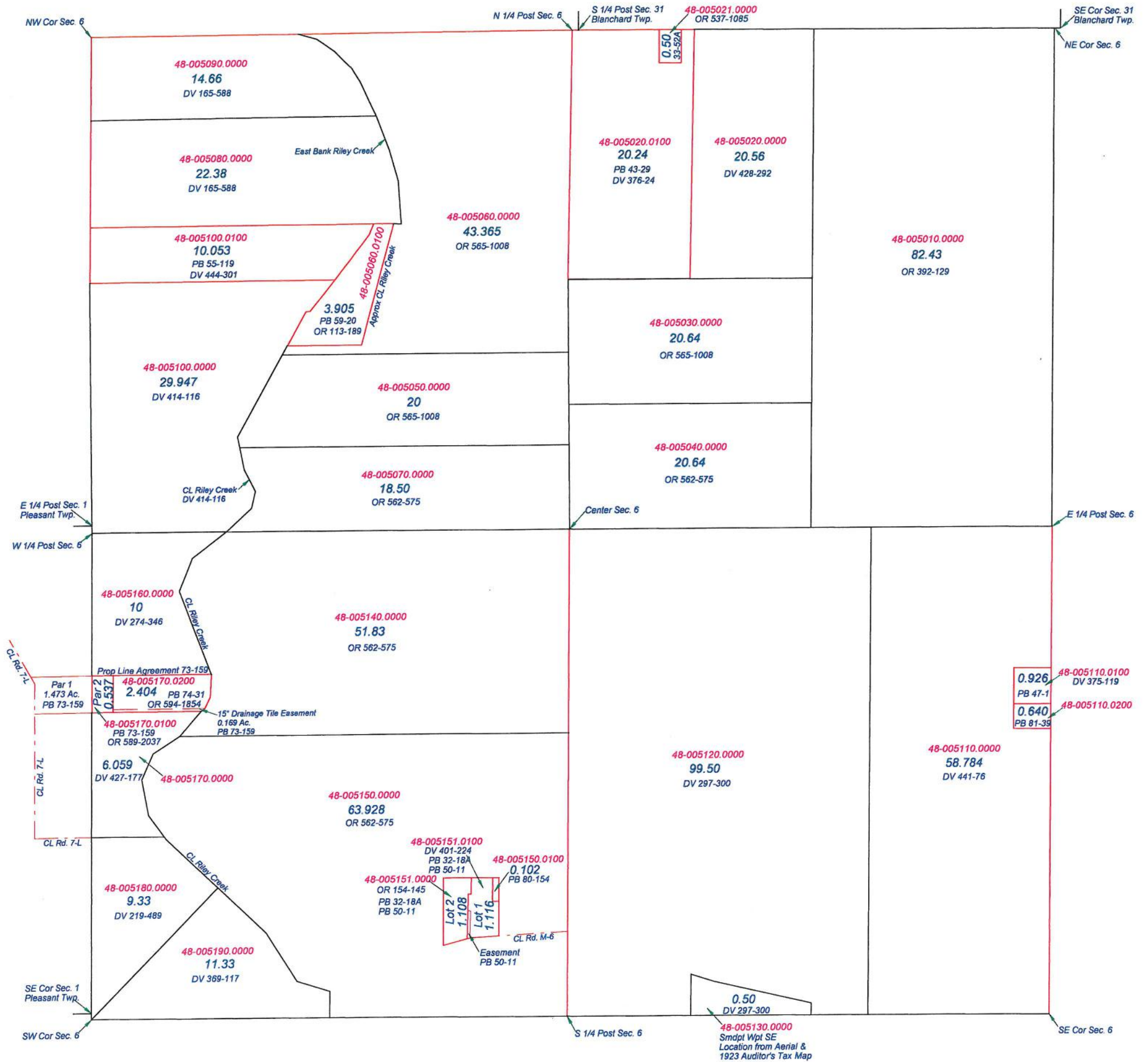

RILEY TOWNSHIP
T1S R8E
SECTION 7

- ① 48.006200.0100 Par 1 1.000 Ac. PB 72-63 OR 595-1465
- ② 48.006200.0200 Par 2 1.000 Ac. PB 72-63
- ③ 48.006200.0300 Par 3 1.000 Ac. PB 72-63
- ④ 48.006201.0000 Par 4 0.164 Ac. PB 72-63 OR 634-1017
- ⑤ 48.006200.0500 1.142 Ac. PB 74-58 OR 595-1465
- ⑥ 48.006201.0000 0.84 Ac. PB 32-49 DV 292-15
- ⑦ 48.007010.0100 Par 5 1.000 Ac. PB 72-63 OR 620-2432
- ⑧ 48.007010.0200 Par 6 1.000 Ac. PB 72-63 OR 620-2432
- ⑨ 48.006200.0600 Par A 0.467 Ac. PB 79-76
- ⑩ 48.006200.0700 Par B 0.447 Ac. PB 79-76 OR 640-2032
- ⑪ 48.006200.0800 Par C 0.645 Ac. PB 79-76 OR 640-1263
- ⑫ 48.007010.0500 Par D 2.508 Ac. PB 79-76

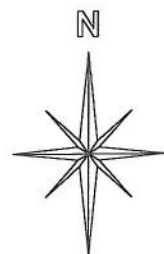

This is a worksheet and is for location purposes only and cannot be guaranteed for accuracy. For more exact information, please CHECK deeds and plats on file in the Putnam County Recorders Office, Ottawa, Ohio.

Revised 2012

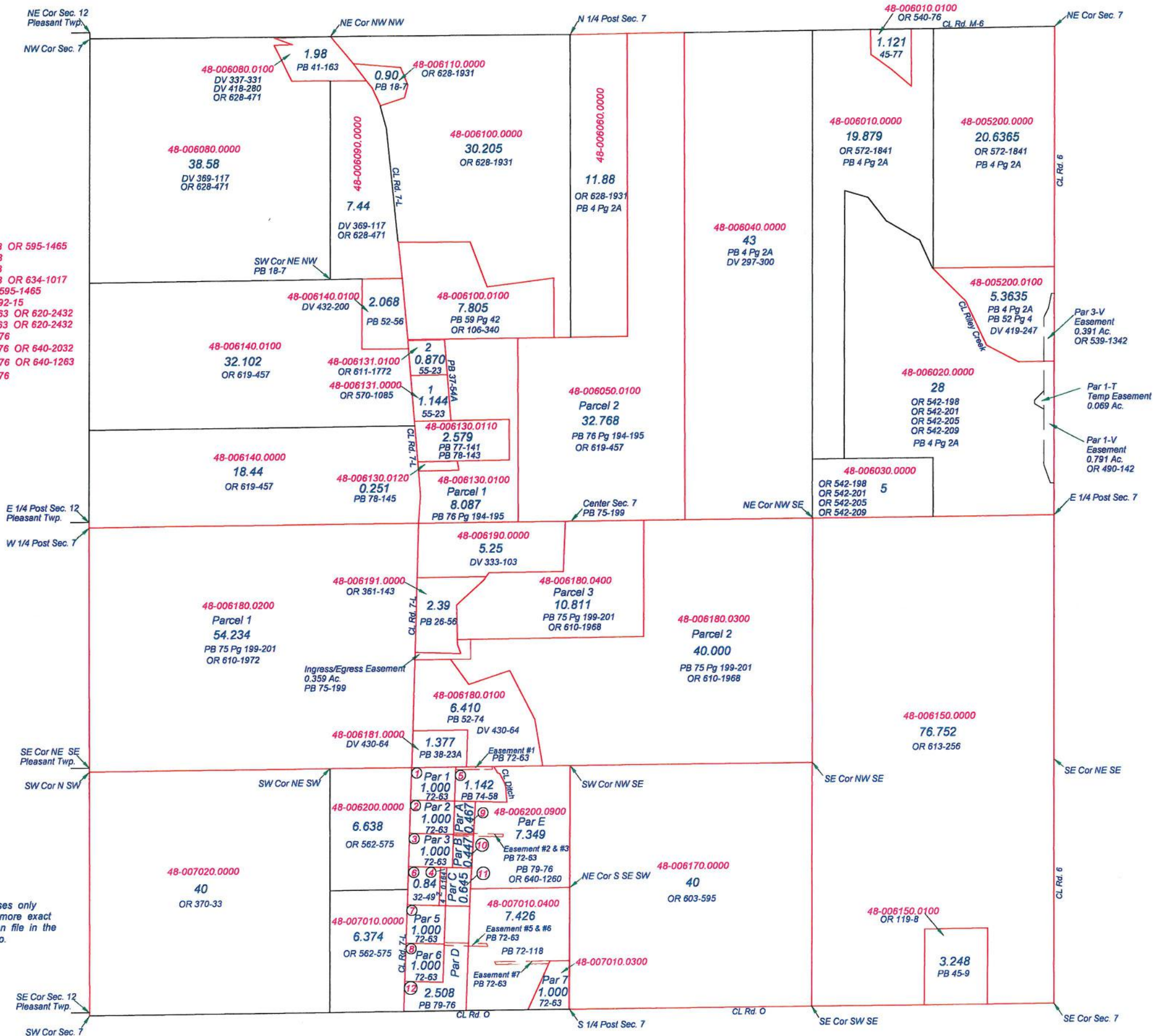

RILEY TOWNSHIP

T1S R8E
SECTION 8

- ① 48-007060.0000 Lot 1 PB 18-45 DV 311-191
- ② 48-007070.0000 Lot 2 PB 18-45 DV 334-68
- ③ 48-007080.0000 Lot 3 PB 18-45 DV 424-327
- ④ 48-007090.0000 Lot 4 PB 18-45 DV 250-319
- ⑤ 48-007100.0000 Lot 5 PB 18-45 DV 388-317
- ⑥ 48-007110.0000 Lot 6 PB 18-45 OR 583-292
- ⑦ 48-007180.0000 Lot 13 PB 18-45 OR 132-336
- ⑧ 48-007190.0000 Lot 14 PB 18-45 OR 132-336
- ⑨ 48-007200.0000 Lot 15 PB 18-45 OR 262-61
& 1.157 Ac. PB 48-165
- ⑩ 48-008190.0000 Par 1 1.28 Ac. PB 19-16A PB 22-59 OR 179-142
- ⑪ 48-008200.0000 Par 2 1.19 Ac. PB 19-16A PB 22-59 OR 618-2089
- ⑫ 48-009010.0000 Par 3 1.09 Ac. PB 19-16A PB 22-59 DV 451-64
- ⑬ 48-009130.0000 Par 1 N 1/3 0.24 Ac. PB 11-41 OR 625-2432
- ⑭ 48-009140.0000 Par 1 S 2/3 0.50 Ac. PB 11-41 DV 205-946
- ⑮ 48-009150.0000 Par 2 N 2/3 0.49 Ac. PB 11-41 DV 337-100
- ⑯ 48-009160.0000 Par 2 S 1/3 0.25 Ac. PB 11-41 OR 625-2432
- ⑰ 48-009170.0000 Par 3 0.44 Ac. PB 13-4 OR 596-393
- ⑱ 48-009180.0000 Par 4 0.44 Ac. PB 13-4 OR 525-1401
- ⑲ 48-009190.0000 Par 4A 0.22 Ac. PB 18-5 OR 525-1401
- ⑳ 48-009200.0000 Par 5 0.44 Ac. PB 14-36A OR 617-11
- ㉑ 48-010010.0000 Par 5A 0.22 Ac. PB 18-5 OR 617-11
- ㉒ 48-010020.0000 Par 6 0.22 Ac. PB 14-42 OR 596-393
- ㉓ 48-010030.0000 Par 7 0.44 Ac. PB 15-30A DV 412-93
- ㉔ 48-010040.0000 Par 7A 0.22 Ac. PB 18-5 DV 412-93
- ㉕ 48-010050.0000 Par 8 0.44 Ac. PB 15-48A DV 444-29
- ㉖ 48-010050.0000 Par 8A 0.22 Ac. PB 18-5 DV 444-29
- ㉗ 48-010070.0000 Par 9 0.44 Ac. PB 15-48A OR 186-226
- ㉘ 48-010080.0000 Par 10 0.44 Ac. PB 16-45A OR 586-182
- ㉙ 48-010090.0000 Par 11 0.46 Ac. PB 17-4 DV 224-23
- ㉚ 48-010100.0000 Par 12 0.64 Ac. PB 17-4 DV 374-222
- ㉛ 48-010130.0000 Smdpt NE SW 0.24 Ac. PB 23-49A
PB 23-50 OR 545-1451
- ㉜ 48-010150.0000 NEpt SWpt NE SW 1.05 Ac. PB 7-22 OR 592-1009
DV 194-396
- ㉝ 48-010160.0000 Emdpt SWpt NE SW 1 Ac. OR 122-218 DV 194-395
- ㉞ 48-011040.0000 Par 2 0.39 Ac. PB 5-16 OR 580-936 DV 194-397
- ㉟ 48-011050.0000 Par 3 0.40 Ac. PB 5-16 OR 580-936 DV 194-397
- ㊱ 48-011060.0000 Par 4B 1.00 Ac. PB 5-16 PB 15-42 DV 342-200
- ㊲ 48-011070.0000 Par 4C 1.06 Ac. PB 5-16 PB 15-44 OR 545-1451
- ㊳ 48-011080.0000 Par 4A 0.85 Ac. PB 5-16 PB 13-47A OR 122-218

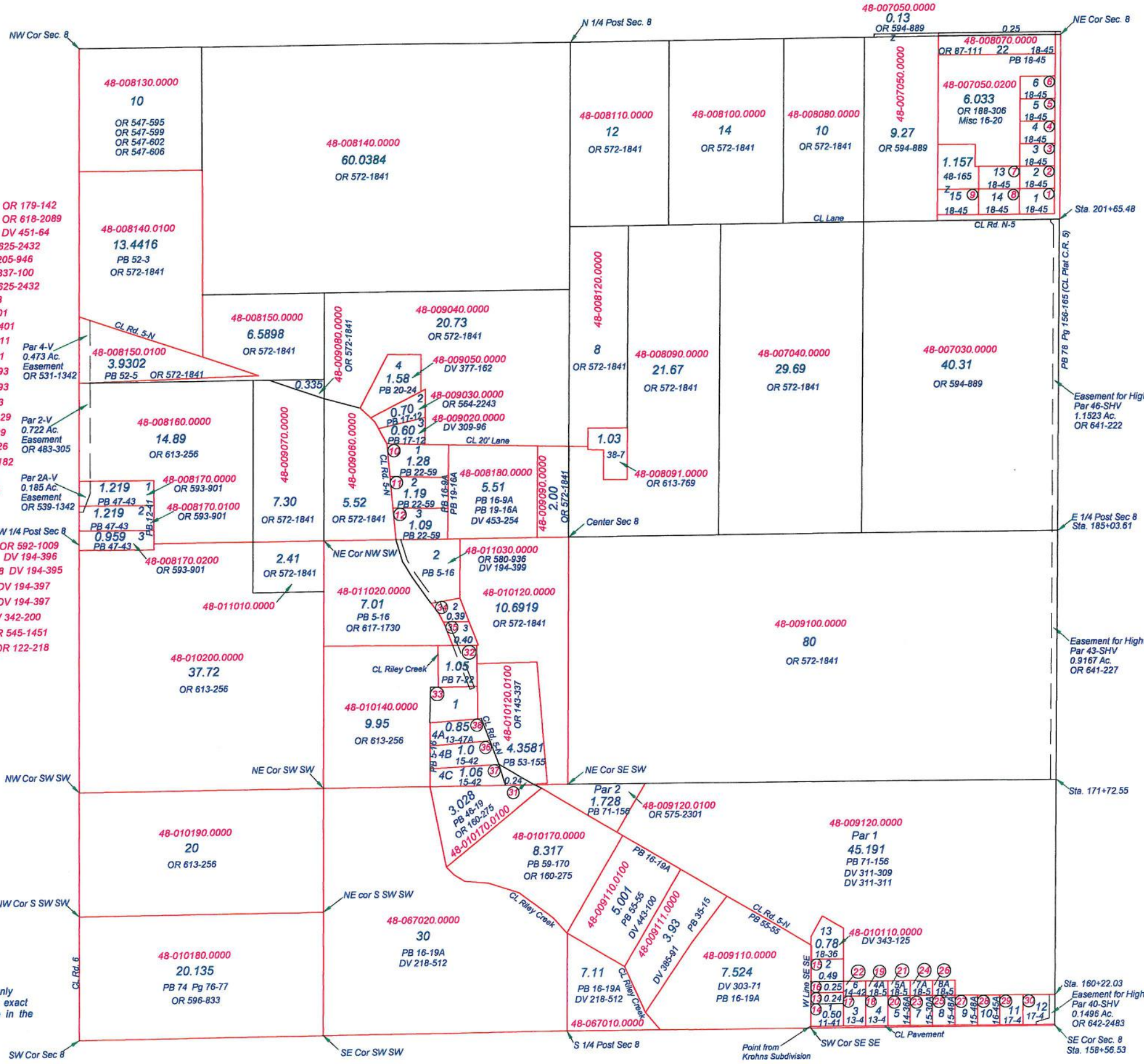

This is a worksheet and is for location purposes only and cannot be guaranteed for accuracy. For more exact information, please CHECK deeds and plats on file in the Putnam County Recorders Office, Ottawa, Ohio.

Revised 2012

Sta. 160+22.03
Easement for Highway Purposes
Par 40-SHV
0.1496 Ac.
OR 642-2483
SE Cor Sec. 8
Sta. 158+56.53

RILEY TOWNSHIP
T1S R8E
SECTION 9

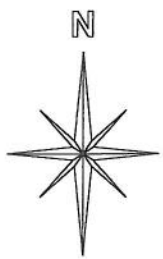

This is a worksheet and is for location purposes only and cannot be guaranteed for accuracy. For more exact information, please CHECK deeds and plats on file in the Putnam County Recorders Office, Ottawa, Ohio.

Revised 2013

Easement for Highway Purposes
Par 41-SHV
0.6904 Ac.
OR 643-1639

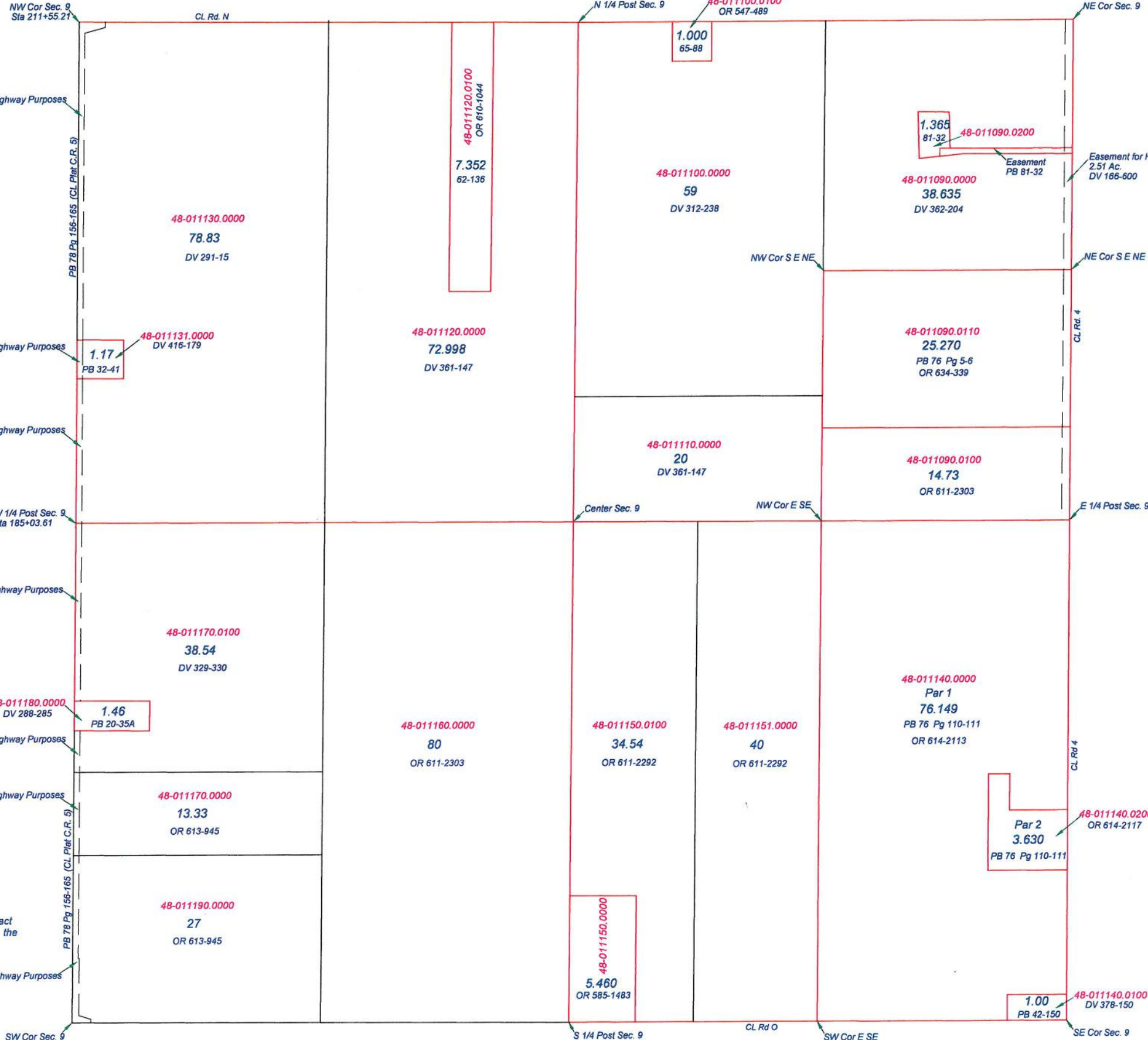

Easement for Highway Purposes
Par 44-SHV3
1.2707 Ac.
OR 639-1336

Easement for Highway Purposes
Par 47-SHV
0.1412 Ac.
OR 639-1331

Easement for Highway Purposes
Par 44-SHV2
0.5262 Ac.
OR 639-1336

W 1/4 Post Sec. 9
Sta 185+03.61

Easement for Highway Purposes
Par 44-SHV2
0.6481 Ac.
OR 639-1336

Easement for Highway Purposes
Par 44-SHV1
0.1546 Ac.
OR 639-1336

Easement for Highway Purposes
Par 41-SHV
0.3054 Ac.
OR 643-1639

Easement for Highway Purposes
Par 41-SHV
0.6904 Ac.
OR 643-1639

Easement for Highway Purposes
2.51 Ac.
DV 166-600

Easement
PB 81-32

NW Cor S E NE

NE Cor S E NE

Center Sec. 9

NW Cor E SE

E 1/4 Post Sec. 9

S 1/4 Post Sec. 9

CL Rd O

SW Cor E SE

SE Cor Sec. 9

PB 78 Pg 156-165 (CL Plat C.R. 5)

CL Rd 4

RILEY TOWNSHIP
T1S R8E
SECTION 10

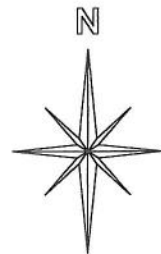

This is a worksheet and is for location purposes only and cannot be guaranteed for accuracy. For more exact information, please CHECK deeds and plats on file in the Putnam County Recorders Office, Ottawa, Ohio.

Revised 2012

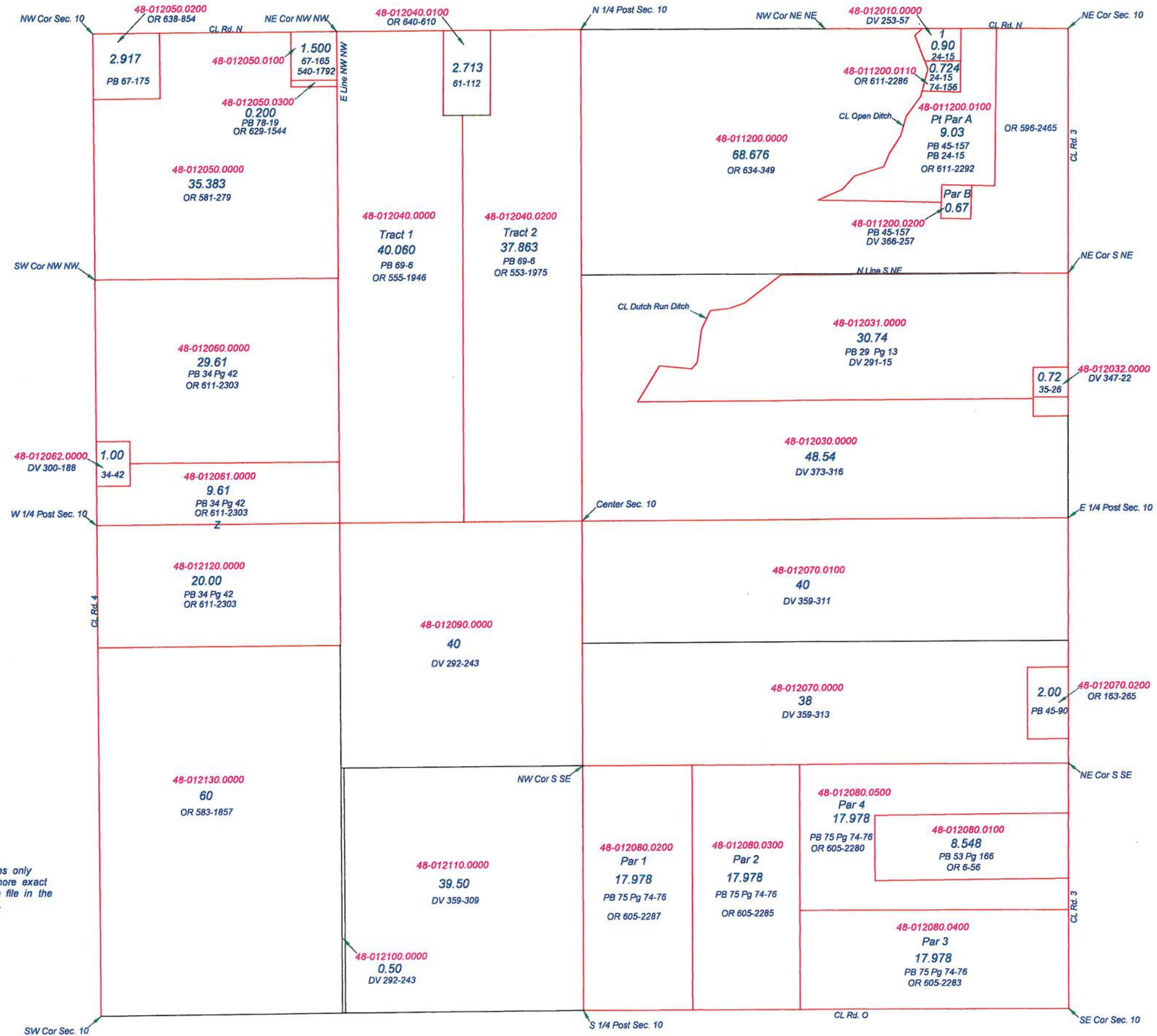

RILEY TOWNSHIP
T1S R8E
SECTION 11

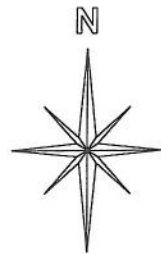

This is a worksheet and is for location purposes only and cannot be guaranteed for accuracy. For more exact information, please CHECK deeds and plats on file in the Putnam County Recorders Office, Ottawa, Ohio.

Revised 2012

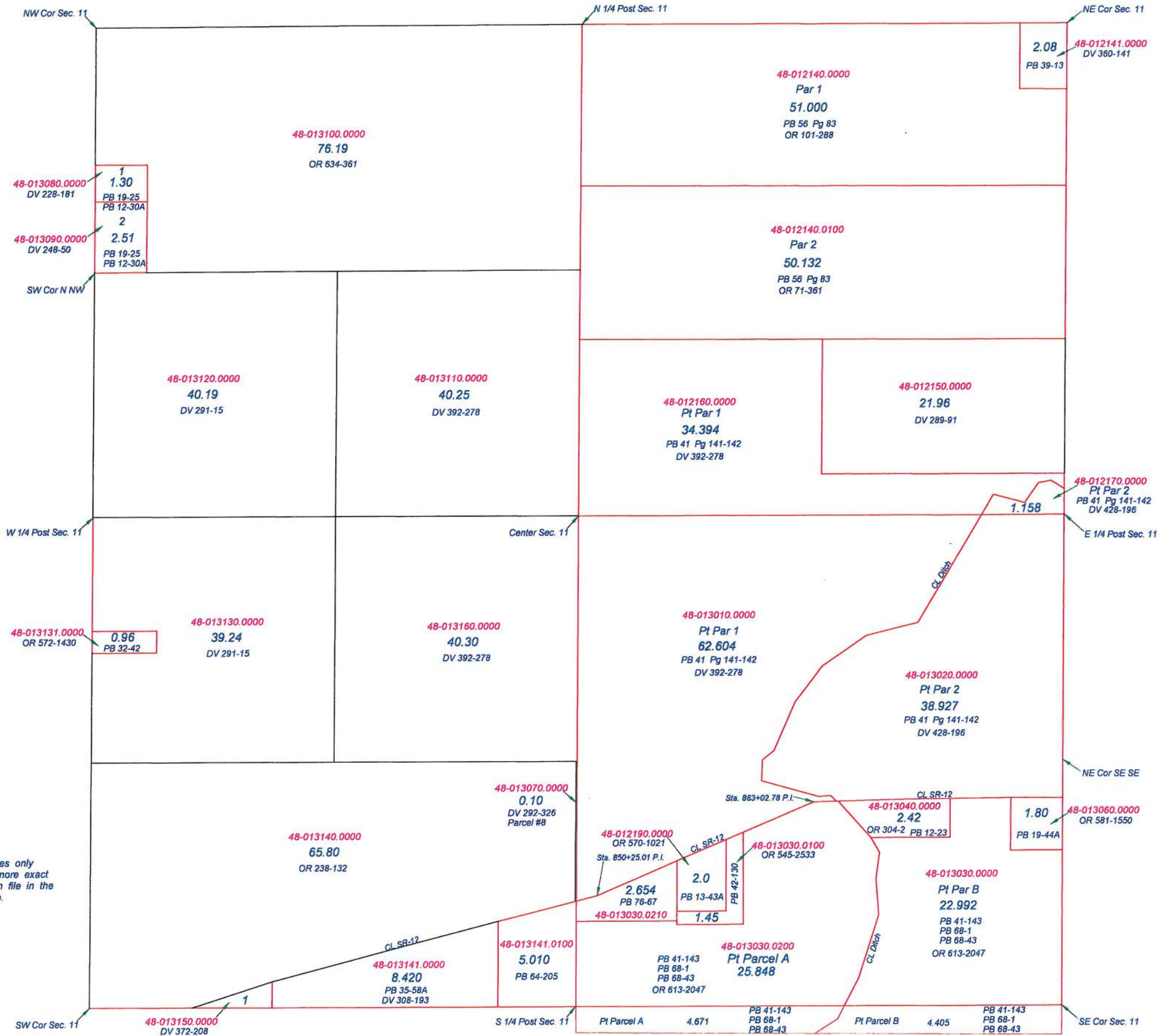

RILEY TOWNSHIP
T1S R8E
SECTION 12

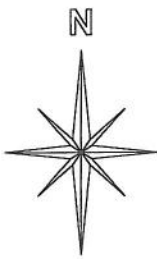

This is a worksheet and is for location purposes only and cannot be guaranteed for accuracy. For more exact information, please CHECK deeds and plats on file in the Putnam County Recorders Office, Ottawa, Ohio.

Revised 2012

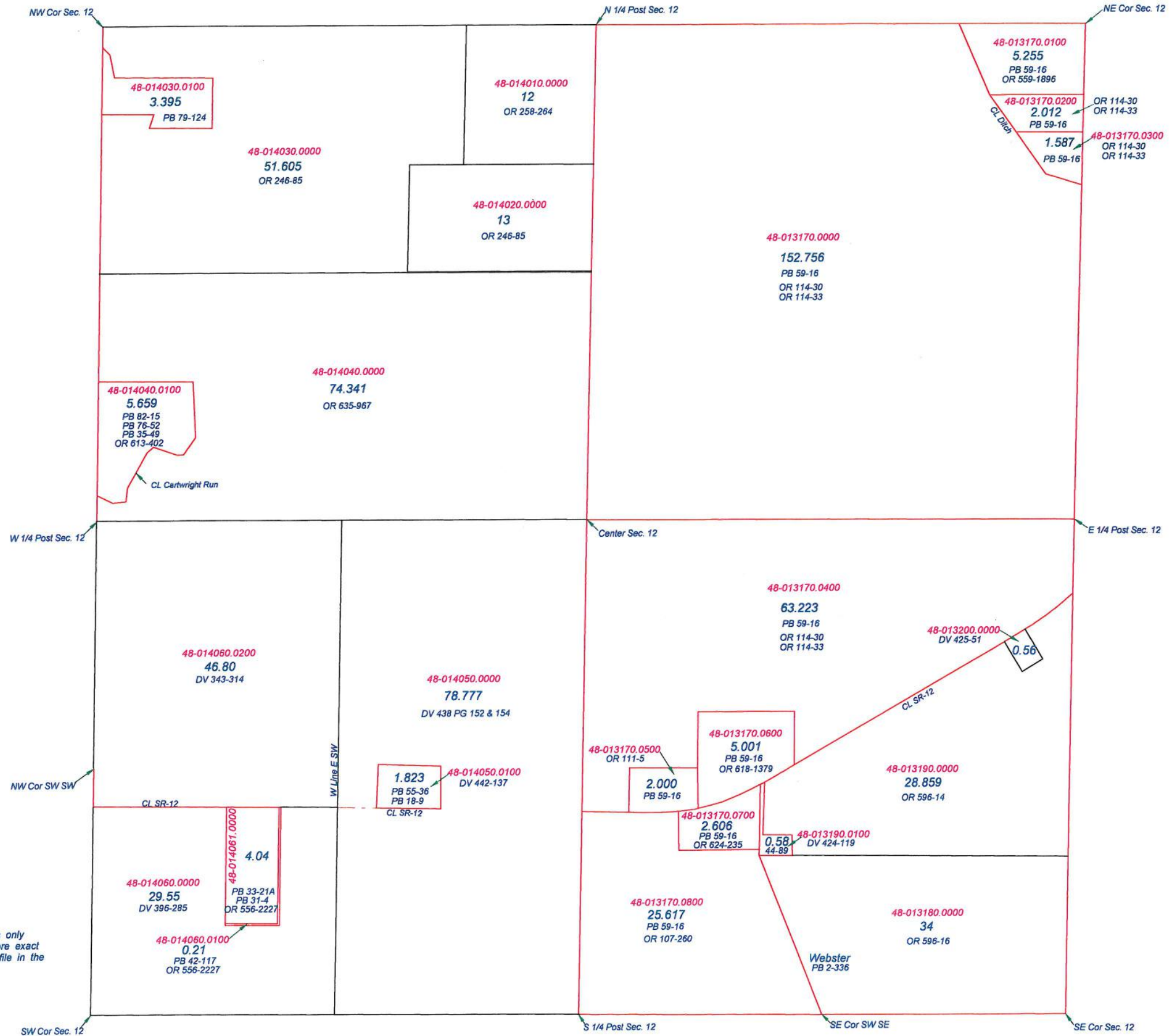

RILEY TOWNSHIP
T1S R8E
SECTION 13

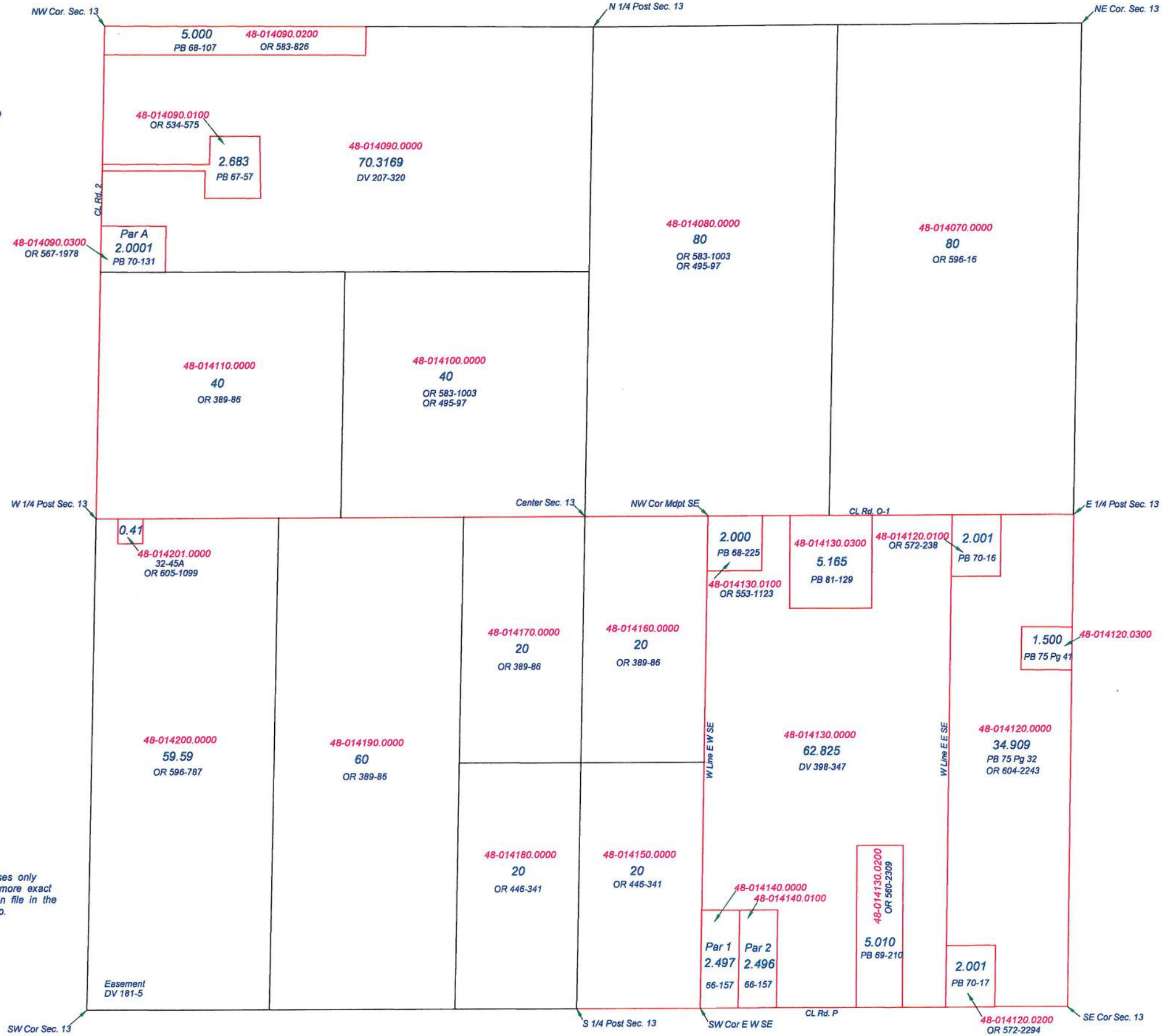

This is a worksheet and is for location purposes only and cannot be guaranteed for accuracy. For more exact information, please CHECK deeds and plats on file in the Putnam County Recorders Office, Ottawa, Ohio.

Revised 2014

RILEY TOWNSHIP
T1S R8E
SECTION 14

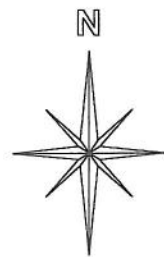

This is a worksheet and is for location purposes only and cannot be guaranteed for accuracy. For more exact information, please CHECK deeds and plats on file in the Putnam County Recorders Office, Ottawa, Ohio.

Revised 2012

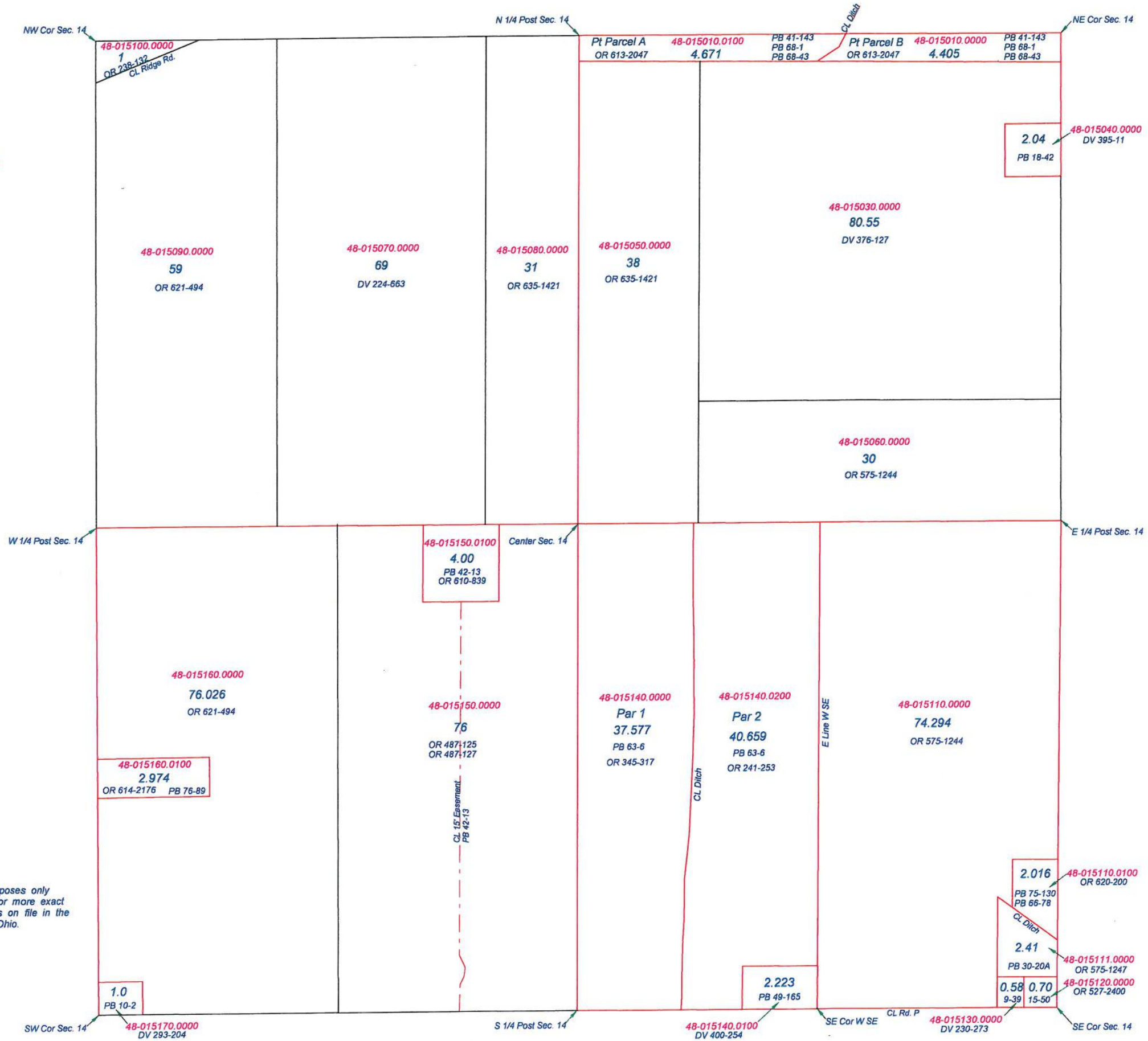

NW Cor Sec. 14

N 1/4 Post Sec. 14

NE Cor Sec. 14

W 1/4 Post Sec. 14

Center Sec. 14

E 1/4 Post Sec. 14

SW Cor Sec. 14

S 1/4 Post Sec. 14

SE Cor W SE

SE Cor Sec. 14

48-015100.0000
7
OR 238-132
CL Ridge Rd.

Pt Parcel A
OR 613-2047
48-015010.0100
4.671

PB 41-143
PB 68-1
PB 68-43

Pt Parcel B
OR 613-2047
48-015010.0000
4.405

PB 41-143
PB 68-1
PB 68-43

2.04
PB 18-42

48-015040.0000
DV 395-11

48-015030.0000
80.55
DV 376-127

48-015090.0000
59
OR 621-494

48-015070.0000
69
DV 224-663

48-015080.0000
31
OR 635-1421

48-015050.0000
38
OR 635-1421

48-015060.0000
30
OR 575-1244

48-015150.0100
4.00
PB 42-13
OR 610-839

48-015160.0000
76.026
OR 621-494

48-015160.0100
2.974
OR 614-2176 PB 76-89

48-015150.0000
76
OR 487-125
OR 487-127

CL 15' Easement
PB 42-13

48-015140.0000
Par 1
37.577
PB 63-6
OR 345-317

48-015140.0200
Par 2
40.659
PB 63-6
OR 241-253

E Line W SE

48-015110.0000
74.294
OR 575-1244

1.0
PB 10-2

48-015170.0000
DV 293-204

2.223
PB 49-165

48-015140.0100
DV 400-254

CL Rd. P

48-015130.0000
DV 230-273

0.58 0.70
9-39 15-50

2.016
PB 75-130
PB 66-78

48-01510.0100
OR 620-200

2.41
PB 30-20A

48-01511.0000
OR 575-1247

9-39 15-50

48-015120.0000
OR 527-2400