

PLEASANT TOWNSHIP
T1S R7E
SECTION 18

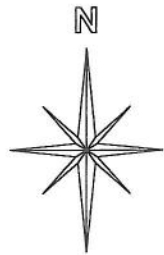

This is a worksheet and is for location purposes only and cannot be guaranteed for accuracy. For more exact information, please CHECK deeds and plats on file in the Putnam County Records Office, Ottawa, Ohio.

Revised 2012

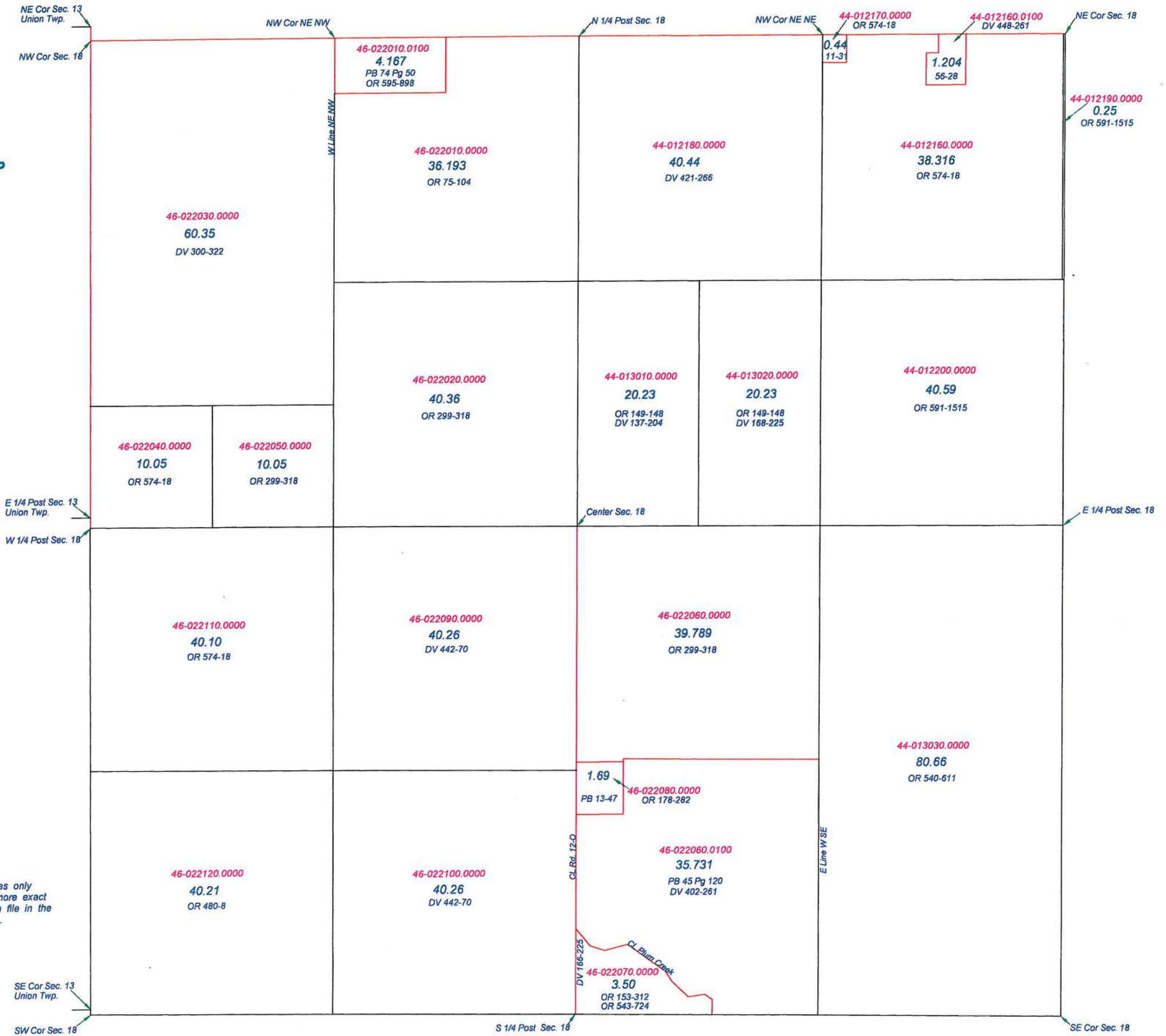

PLEASANT TOWNSHIP
T1S R7E
SECTION 19

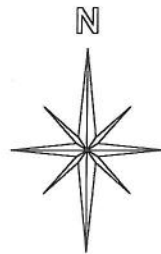

This is a worksheet and is for location purposes only and cannot be guaranteed for accuracy. For more exact information, please CHECK deeds and plats on file in the Putnam County Recorders Office, Ottawa, Ohio.
Revised 2012

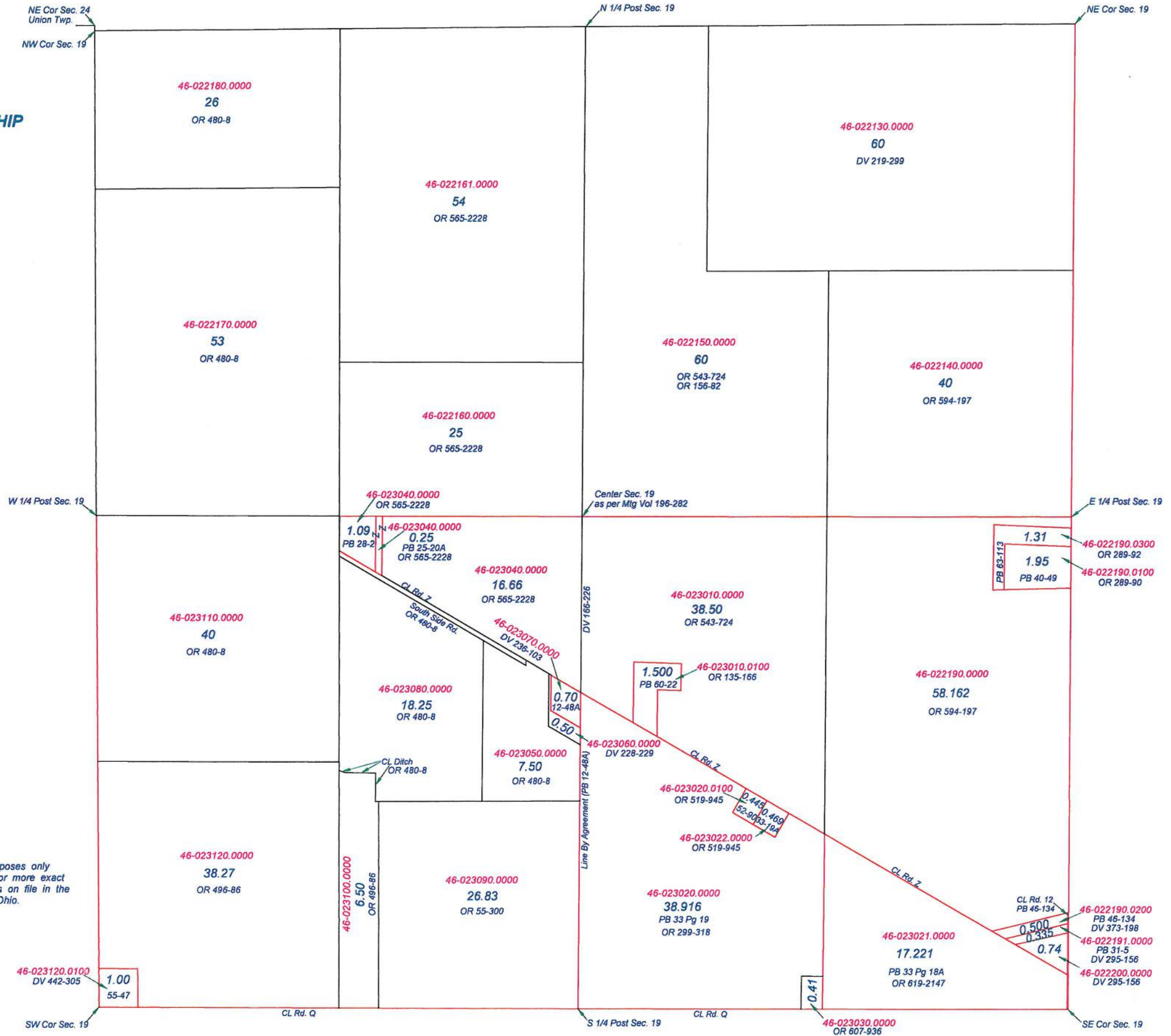

PLEASANT TOWNSHIP
T1S R7E
SECTION 20

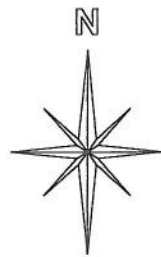

This is a worksheet and is for location purposes only and cannot be guaranteed for accuracy. For more exact information, please CHECK deeds and plats on file in the Putnam County Recorders Office, Ottawa, Ohio.

Revised 2012

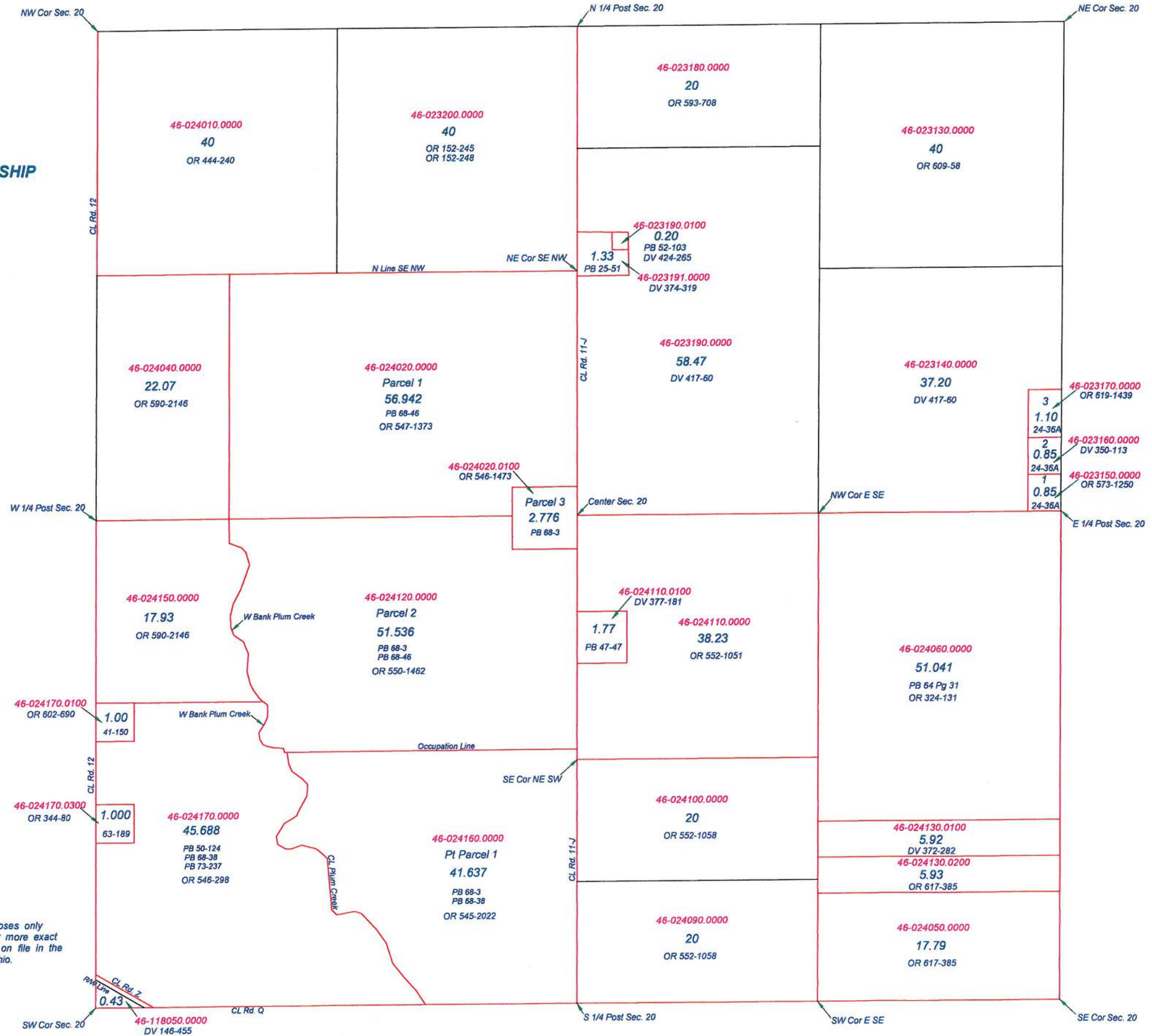

PLEASANT TOWNSHIP
T1S R7E
SECTION 21

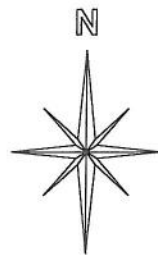

This is a worksheet and is for location purposes only and cannot be guaranteed for accuracy. For more exact information, please CHECK deeds and plats on file in the Putnam County Recorders Office, Ottawa, Ohio.

Revised 2012

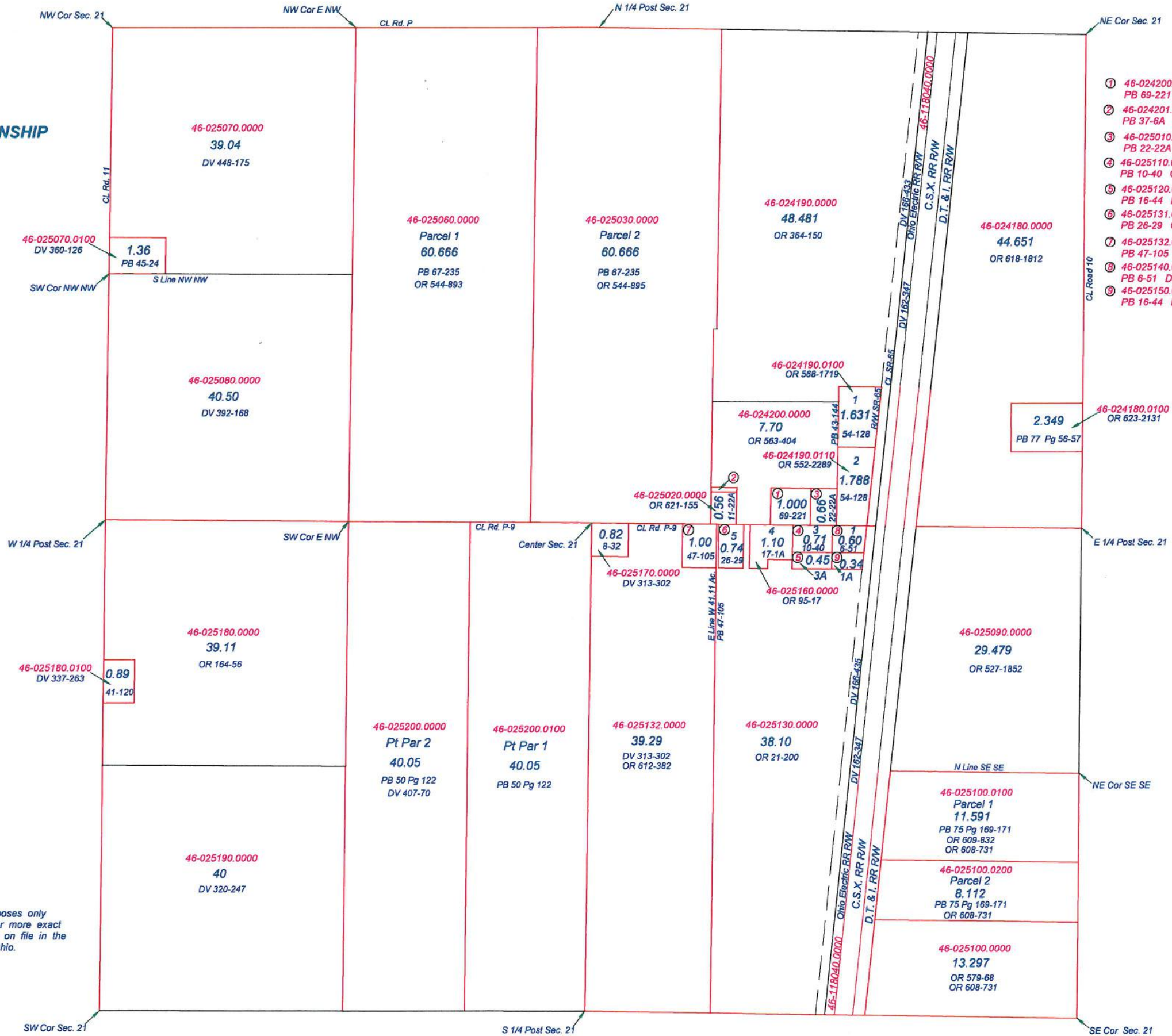

- ① 46-024200.0100 1.000 Ac. PB 69-221 OR 593-1976
- ② 46-024201.0000 0.080 Ac. PB 37-6A OR 621-155
- ③ 46-025010.0000 0.66 Ac. PB 22-22A OR 359-145
- ④ 46-025110.0000 Par 3 0.71 Ac. PB 10-40 OR 619-1437
- ⑤ 46-025120.0000 Par 3A 0.45 Ac. PB 16-44 DV 219-453
- ⑥ 46-025131.0000 Par 5 0.74 Ac. PB 26-29 OR 359-163
- ⑦ 46-025132.0100 1.00 Ac. PB 47-105 OR 607-14
- ⑧ 46-025140.0000 Par 1 0.60 Ac. PB 6-51 DV 432-316
- ⑨ 46-025150.0000 Par 1A 0.34 Ac. PB 16-44 DV 432-316

PLEASANT TOWNSHIP

T 1 S R 7 E

SECTION 22

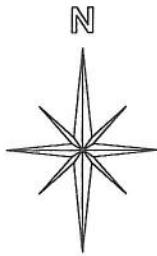

This is a worksheet and is for location purposes only and cannot be guaranteed for accuracy. For more exact information, please CHECK deeds and plats on file in the Putnam County Recorders Office, Ottawa, Ohio.

Revised 2012

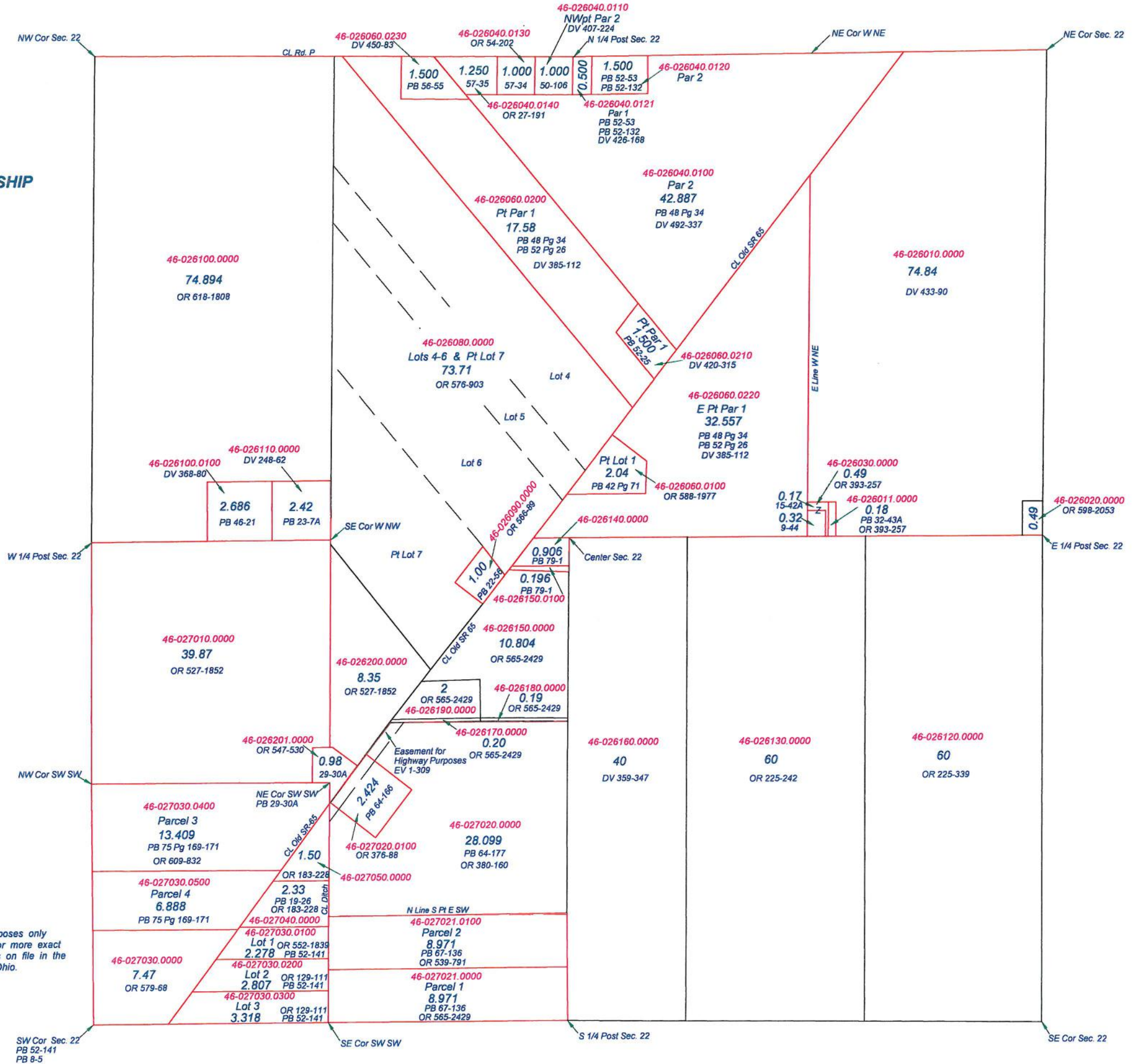

PLEASANT TOWNSHIP
T1S R7E
SECTION 23

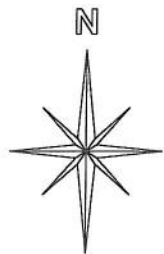

This is a worksheet and is for location purposes only and cannot be guaranteed for accuracy. For more exact information, please CHECK deeds and plats on file in the Putnam County Recorders Office, Ottawa, Ohio.

Revised 2012

PLEASANT TOWNSHIP
T1S R7E
SECTION 24

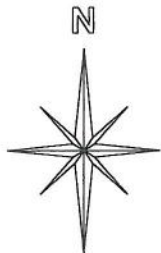

Revised 2012

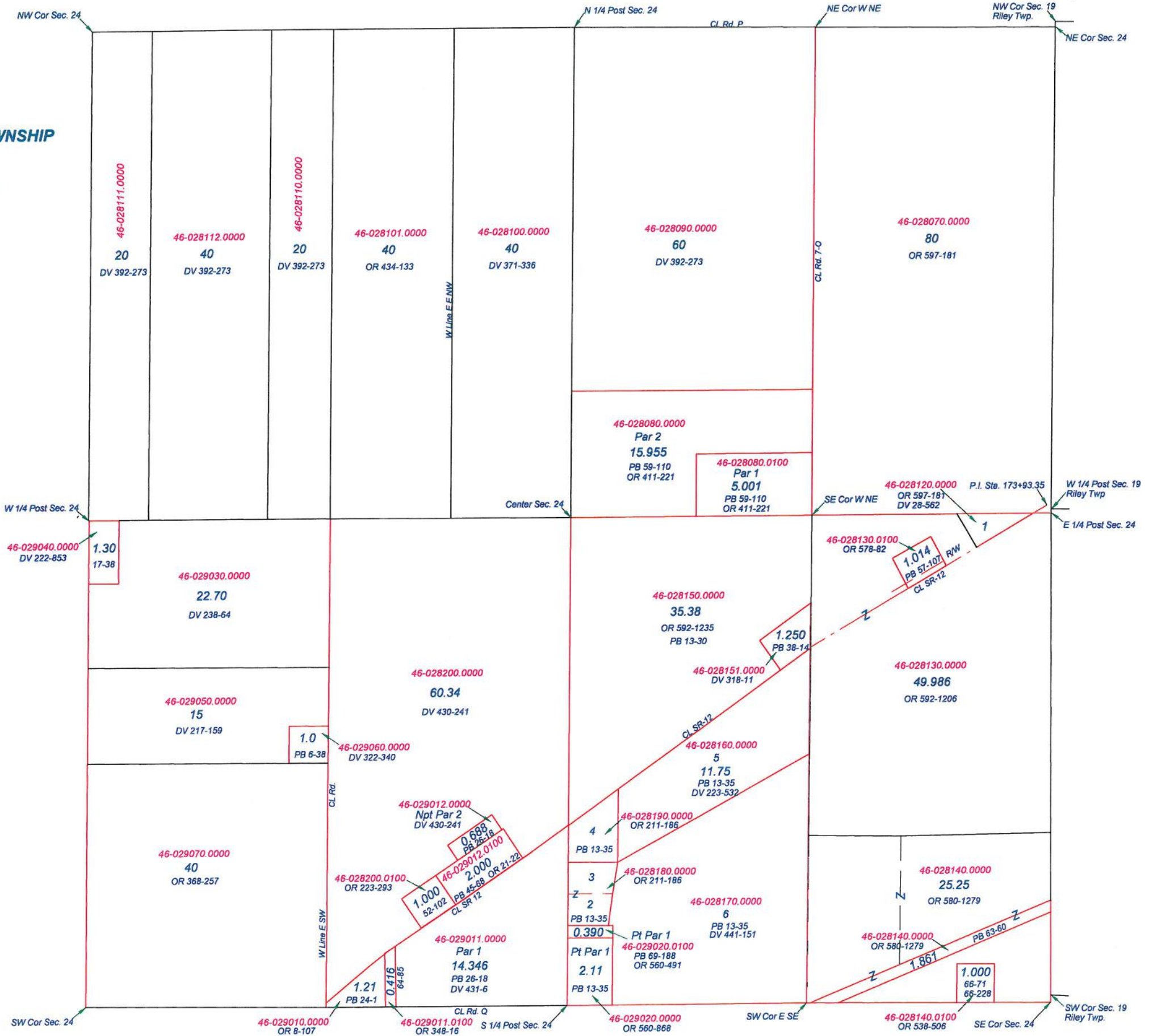

PLEASANT TOWNSHIP

T1S R7E
SECTION 25

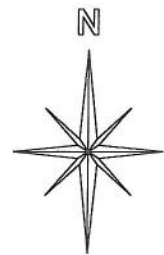

This is a worksheet and is for location purposes only and cannot be guaranteed for accuracy. For more exact information, please CHECK deeds and plats on file in the Putnam County Recorders Office, Ottawa, Ohio.

Revised 2013



- ① 46-030110.0400 Par D 1.000 Ac. PB 44 Pg 14-15 DV 440-295
- ② 46-030170.0100 Spt Par E 0.291 Ac. PB 44 Pg 14-15 DV 354-26
- ③ 46-031020.0000 Tract 2 0.807 Ac. PB 32 Pg 19 OR 140-293

PLEASANT TOWNSHIP
T1S R7E
SECTION 26

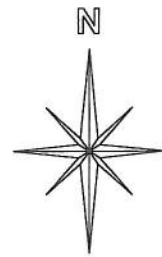

This is a worksheet and is for location purposes only and cannot be guaranteed for accuracy. For more exact information, please CHECK deeds and plats on file in the Putnam County Recorders Office, Ottawa, Ohio.

Revised 2012

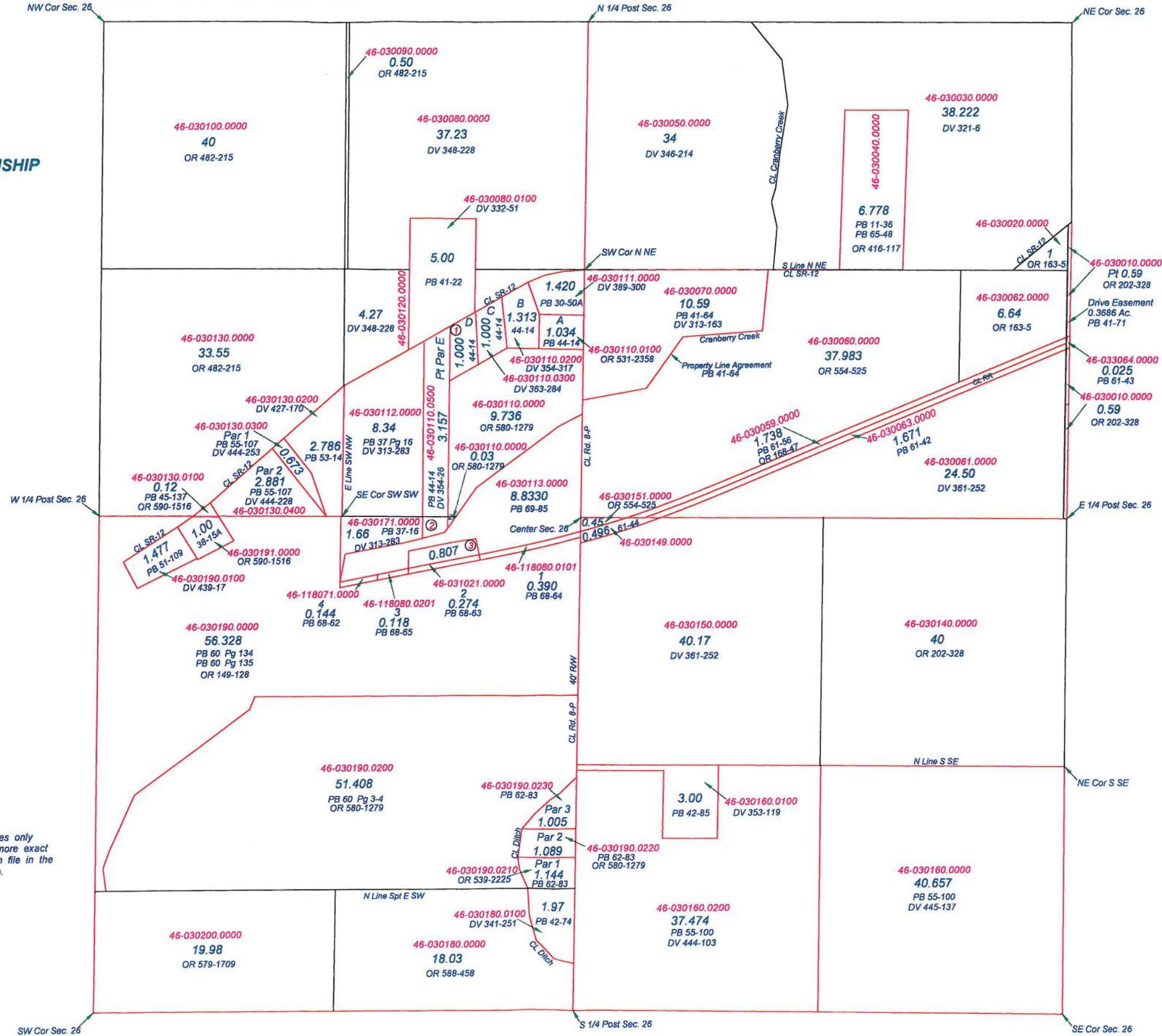

PLEASANT TOWNSHIP

T1S R7E
SECTION 27

- ① 46-032110.0100 Parcel 1 1.500 Ac
- ② 46-032110.0200 Parcel 2 2.229 Ac
- ③ 46-032110.0300 Parcel 3 2.229 Ac

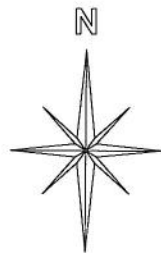

This is a worksheet and is for location purposes only and cannot be guaranteed for accuracy. For more exact information, please CHECK deeds and plats on file in the Putnam County Recorders Office, Ottawa, Ohio.

Revised 2015

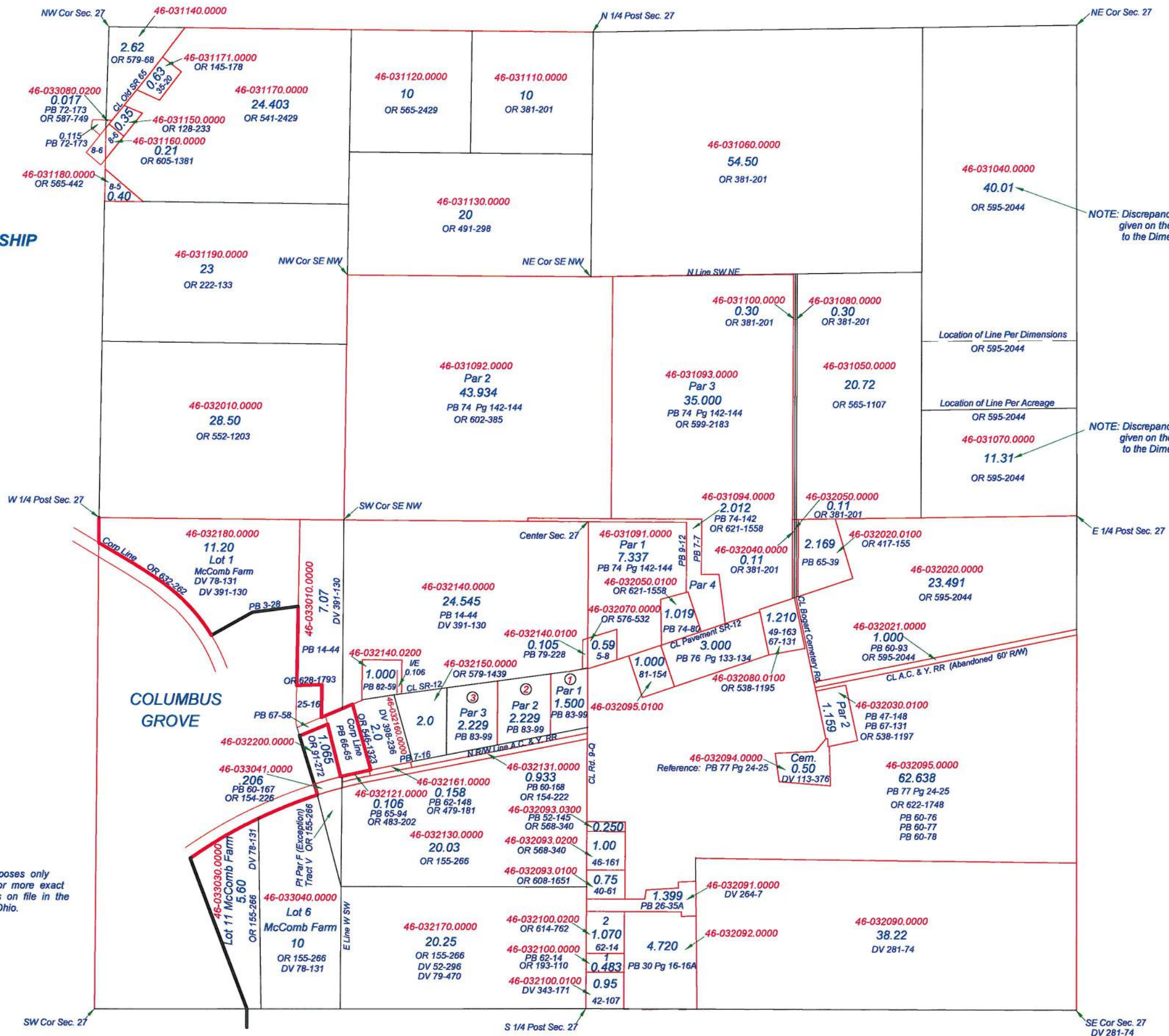

NOTE: Discrepancy with the Acreage given on the deed with respect to the Dimensions given

NOTE: Discrepancy with the Acreage given on the deed with respect to the Dimensions given

PLEASANT TOWNSHIP

T1S R7E
SECTION 28

- ① 46-033081.0000 0.057 Ac. PB 34-19A DV 298-333
- ② 46-033081.0100 0.171 Ac. PB 44-93 OR 532-855
- ③ 46-033090.0000 0.672 Ac. OR 532-855
- ④ 46-033100.0000 Par 1 0.422 Ac. PB 10-18 DV 436-122
- ⑤ 46-033100.0100 Par 1 0.058 Ac. PB 44-93 DV 436-122
- ⑥ 46-033110.0000 Par 2 0.33 Ac. PB 10-18 OR 530-375
- ⑦ 46-033160.0000 Par 1 1.000 Ac. PB 53-73A
- ⑧ 46-033160.0100 Par 2 1.222 Ac. PB 53-73A OR 500-65
- ⑨ 46-033160.0200 Par 3 1.500 Ac. PB 53-73A OR 558-626
- ⑩ 46-033160.0310 Par 5 0.889 Ac. PB 62-119 OR 224-132
- ⑪ 46-033170.0000 0.85 Ac. PB 32-40 DV 417-349
- ⑫ 46-033200.0100 0.039 Ac. PB 73-259 OR 594-843

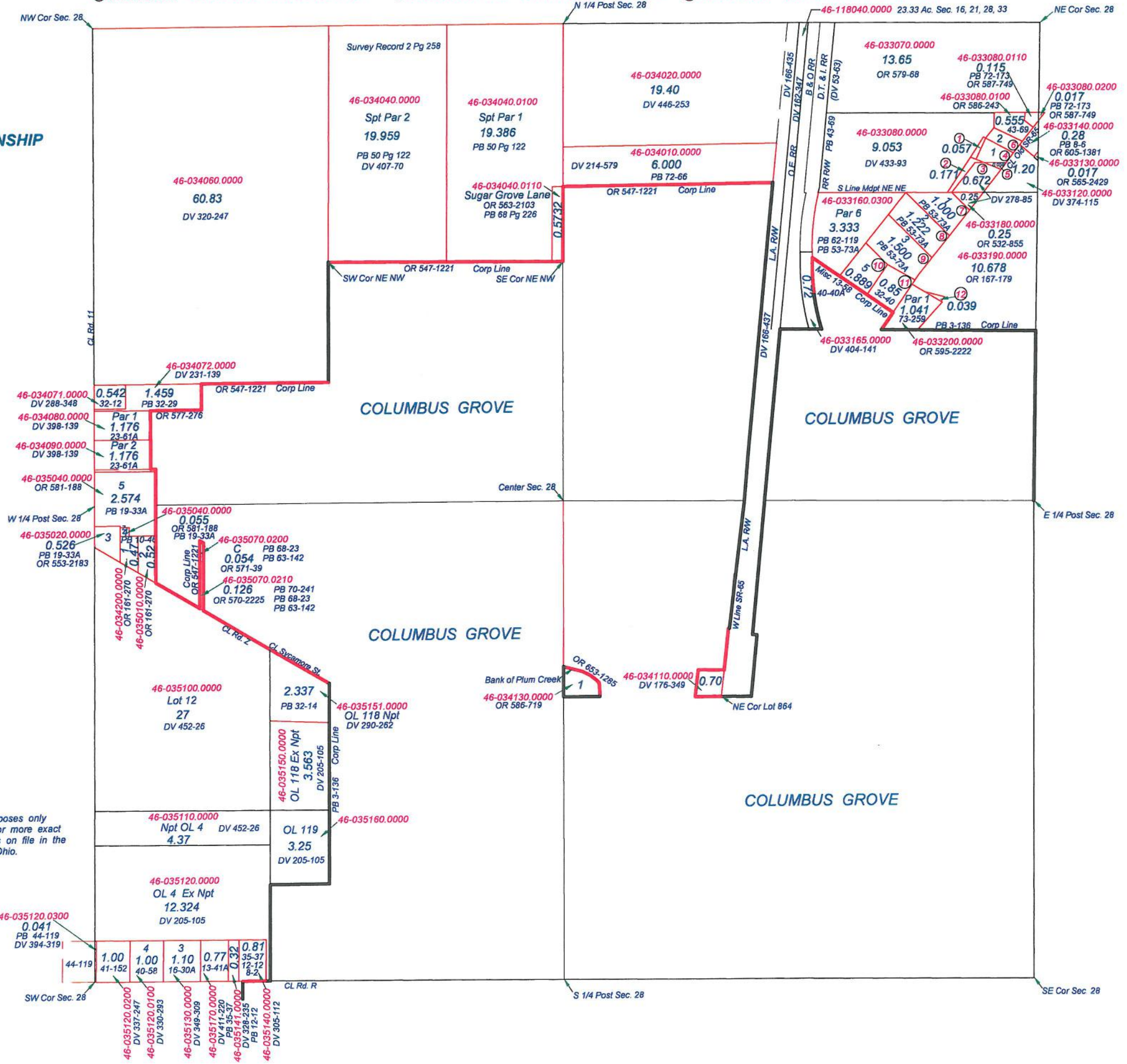

This is a worksheet and is for location purposes only and cannot be guaranteed for accuracy. For more exact information, please CHECK deeds and plats on file in the Putnam County Recorders Office, Ottawa, Ohio.

Revised 2012

- 46-035120.0300 0.041 PB 44-119 DV 394-319
- 44-119 1.00 41-152
- 46-035120.0100 1.00 40-58
- 46-035130.0000 3 16-30A
- 46-035170.0000 0.77 13-41A
- 46-035141.0000 0.32 12-12
- 46-035140.0000 0.81 35-37
- 46-035140.0000 0.81 12-12
- 46-035140.0000 0.81 8-2
- 46-035120.0200 DV 337-247
- 46-035120.0100 DV 330-293
- 46-035130.0000 DV 349-309
- 46-035170.0000 DV 328-235
- 46-035141.0000 PB 12-12
- 46-035140.0000 DV 305-112

PLEASANT TOWNSHIP

T1S R7E
SECTION 29

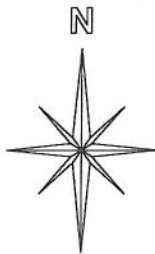

This is a worksheet and is for location purposes only and cannot be guaranteed for accuracy. For more exact information, please CHECK deeds and plats on file in the Putnam County Recorders Office, Ottawa, Ohio.

Revised 2012

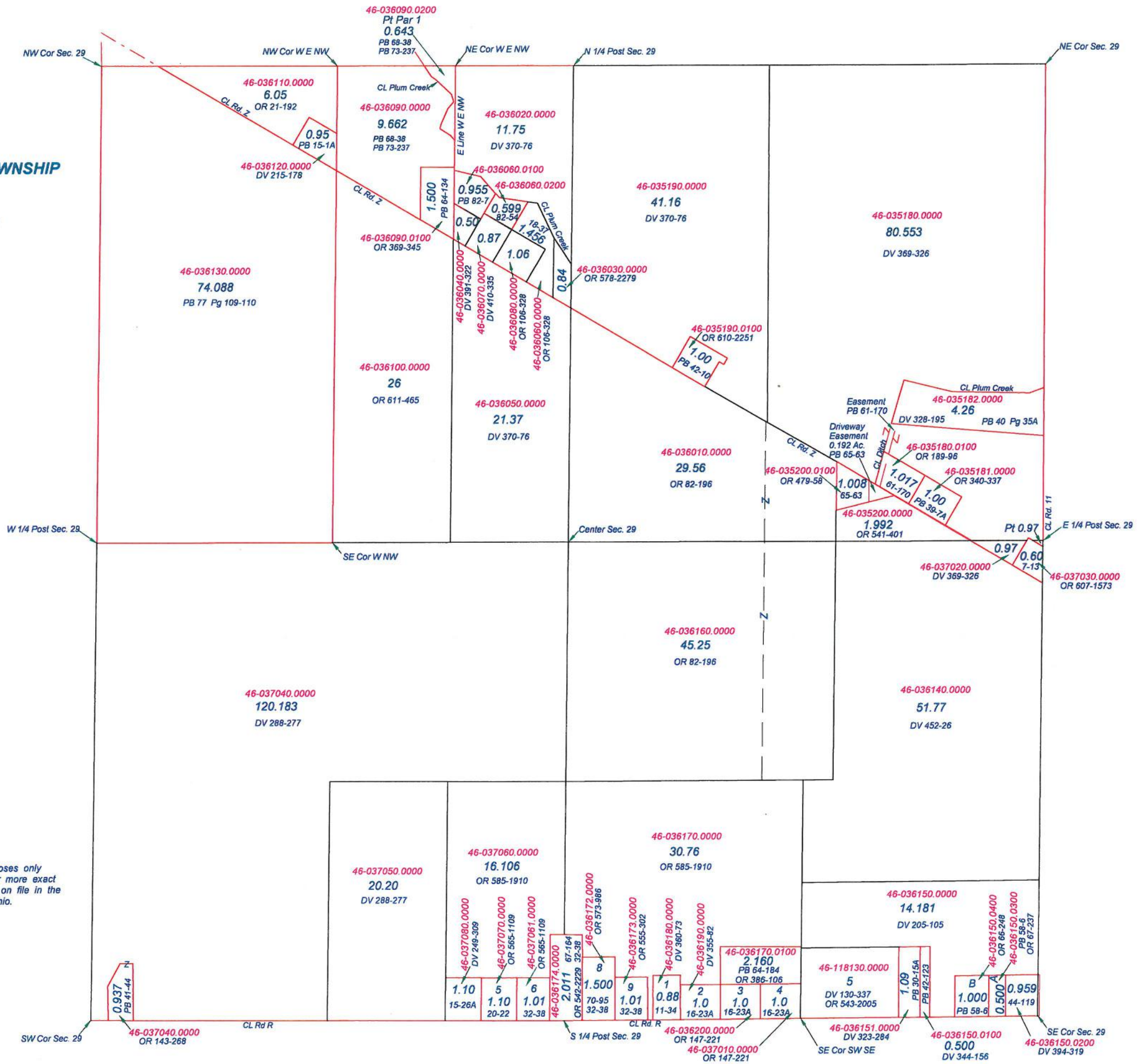

PLEASANT TOWNSHIP

T1S R7E
SECTION 30

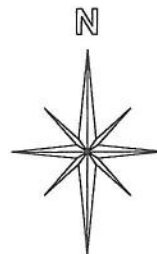

This is a worksheet and is for location purposes only and cannot be guaranteed for accuracy. For more exact information, please CHECK deeds and plats on file in the Putnam County Recorders Office, Ottawa, Ohio.

Revised 2012

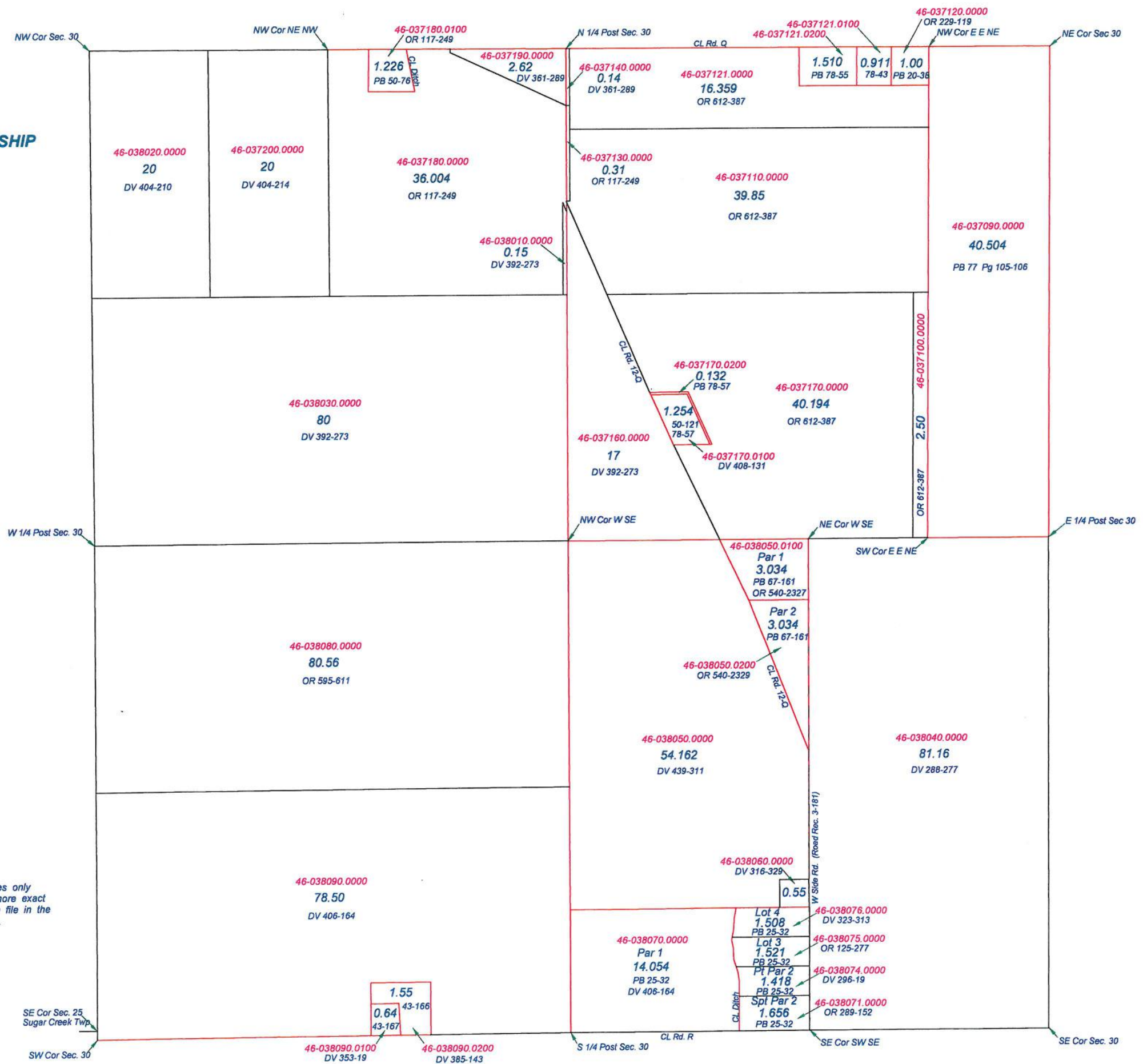

PLEASANT TOWNSHIP
T1S R7E
SECTION 31

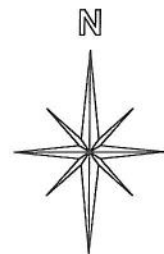
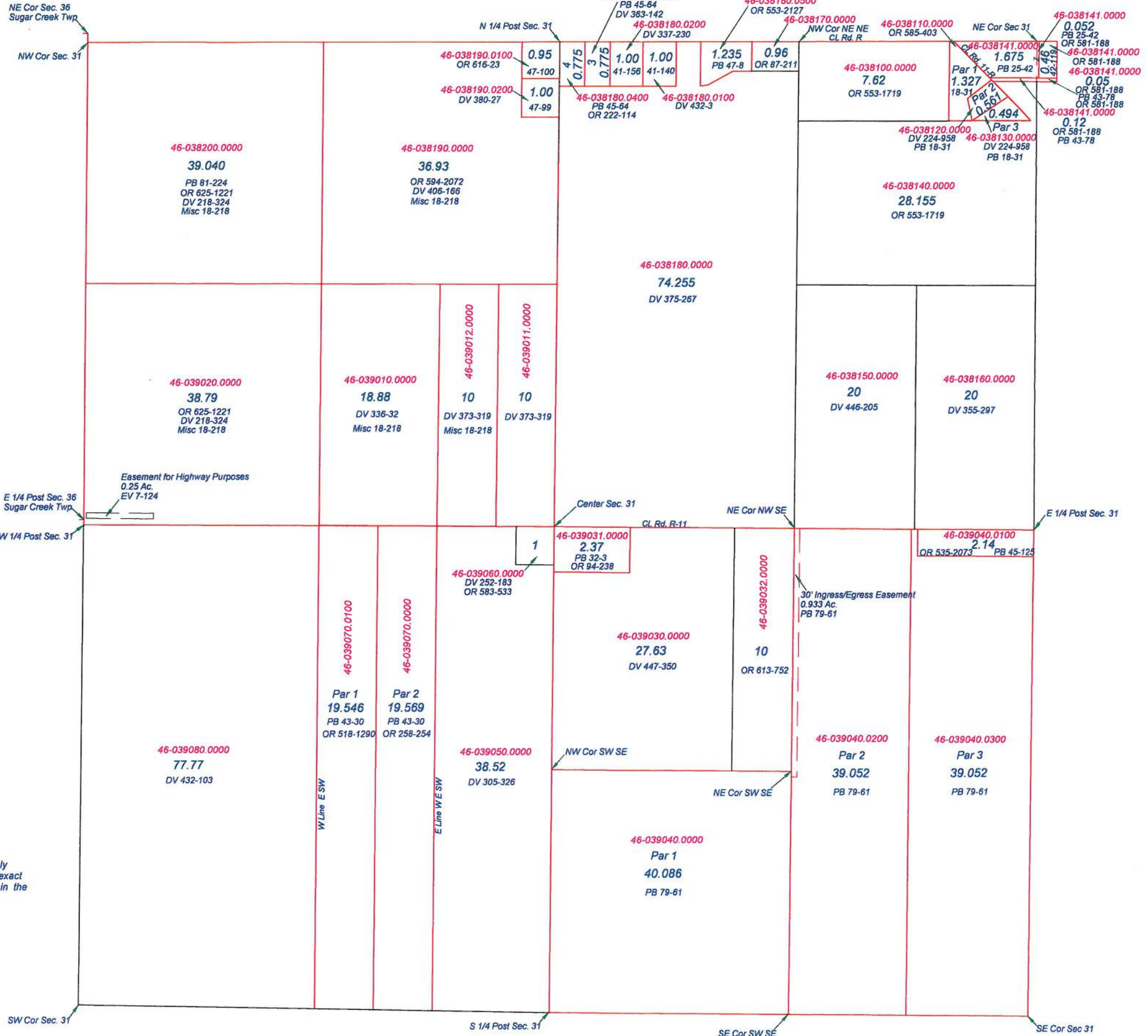

This is a worksheet and is for location purposes only and cannot be guaranteed for accuracy. For more exact information, please CHECK deeds and plats on file in the Putnam County Recorders Office, Ottawa, Ohio.
Revised 2014

PLEASANT TOWNSHIP
 T1S R7E
 SECTION 32

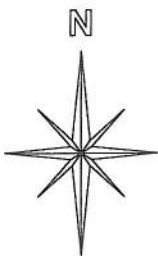

This is a worksheet and is for location purposes only and cannot be guaranteed for accuracy. For more exact information, please CHECK deeds and plats on file in the Putnam County Recorders Office, Ottawa, Ohio.

Revised 2012

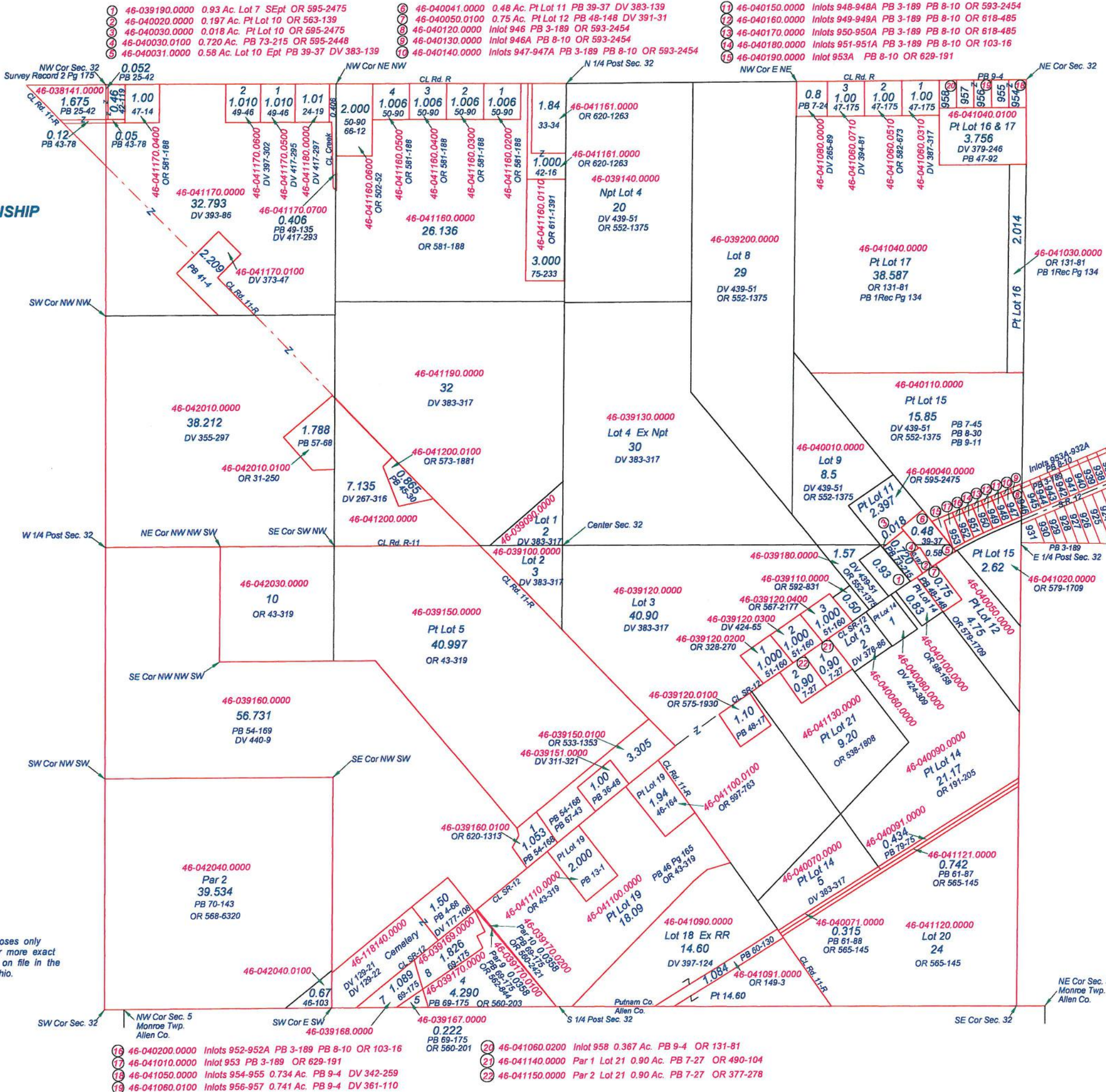

- 1 46-039190.0000 0.93 Ac. Lot 7 SEpt OR 595-2475
- 2 46-040020.0000 0.197 Ac. Pt Lot 10 OR 563-139
- 3 46-040030.0000 0.018 Ac. Pt Lot 10 OR 595-2475
- 4 46-040030.0100 0.720 Ac. PB 73-215 OR 595-2448
- 5 46-040031.0000 0.58 Ac. Lot 10 Ept PB 39-37 DV 383-139
- 6 46-040041.0000 0.48 Ac. Pt Lot 11 PB 39-37 DV 383-139
- 7 46-040050.0100 0.75 Ac. Pt Lot 12 PB 48-148 DV 391-31
- 8 46-040120.0000 Inlot 946 PB 3-189 OR 593-2454
- 9 46-040130.0000 Inlot 946A PB 8-10 OR 593-2454
- 10 46-040140.0000 Inlots 947-947A PB 3-189 PB 8-10 OR 593-2454
- 11 46-040150.0000 Inlots 948-948A PB 3-189 PB 8-10 OR 593-2454
- 12 46-040160.0000 Inlots 949-949A PB 3-189 PB 8-10 OR 618-485
- 13 46-040170.0000 Inlots 950-950A PB 3-189 PB 8-10 OR 618-485
- 14 46-040180.0000 Inlots 951-951A PB 3-189 PB 8-10 OR 103-16
- 15 46-040190.0000 Inlot 953A PB 8-10 OR 629-191

- 16 46-040200.0000 Inlots 952-952A PB 3-189 PB 8-10 OR 103-16
- 17 46-041010.0000 Inlot 953 PB 3-189 OR 629-191
- 18 46-041050.0000 Inlots 954-955 0.734 Ac. PB 9-4 DV 342-259
- 19 46-041060.0100 Inlots 956-957 0.741 Ac. PB 9-4 DV 361-110
- 20 46-041060.0200 Inlot 958 0.367 Ac. PB 9-4 OR 131-81
- 21 46-041140.0000 Par 1 Lot 21 0.90 Ac. PB 7-27 OR 490-104
- 22 46-041150.0000 Par 2 Lot 21 0.90 Ac. PB 7-27 OR 377-278

PLEASANT TOWNSHIP

T1S R7E
SECTION 33

- 25 46-043190.0000 Lots 936-936A PB 3-189 PB 8-10 OR 609-712
- 26 46-043200.0000 Lots 937-937A PB 3-189 PB 8-10 OR 609-712
- 27 46-044010.0000 Lots 938-938A PB 3-189 PB 8-10 OR 608-992
- 28 46-044020.0000 Lots 939-939A E 1/2 PB 3-189 PB 8-10 OR 608-992
- 29 46-044030.0000 Lots 939-939A W 1/2 PB 3-189 PB 8-10 OR 621-271
- 30 46-044040.0000 Lots 940-940A PB 3-189 PB 8-10 OR 621-271
- 31 46-044050.0000 Lots 941-941A PB 3-189 PB 8-10 OR 621-271
- 32 46-044060.0000 Lots 942-942A PB 3-189 PB 8-10 DV 197-71 DV 179-86
- 33 46-044070.0000 Lots 943-943A PB 3-189 PB 8-10 DV 197-71 DV 179-86
- 34 46-044080.0000 Lots 944-944A PB 3-189 PB 8-10 OR 623-2198
- 35 46-044090.0000 Lots 945-945A PB 3-189 PB 8-10 OR 623-2198
- 36 46-044100.0000 Lot 946 SEpt PB 3-189 OR 593-2454
- 37 46-044160.0000 Par 3 1.772 Ac. PB 67-133 PB 58-69
- 38 46-044180.0000 Emdpt Spt NW Sec. 33 2.693 Ac. OR 588-1968
- 39 46-044180.0100 Wmdpt Spt NW Sec. 33 2.747 Ac. PB 49-130 OR 521-405
- 40 46-045010.0100 Pt SEcor Lot 16 0.10 Ac. PB 60-107 OR 145-232
- 41 46-045090.0000 Lot 900 PB 3-167 OR 615-2444
- 42 46-045100.0000 Lot 901 W 1/2 PB 3-167 DV 435-298
- 43 46-045110.0000 Lot 901 E 1/2 PB 3-167 OR 615-2444
- 44 46-045120.0000 Lot 902 PB 3-167 DV 435-298
- 45 46-045130.0000 Lot 903 PB 3-167 DV 435-298
- 46 46-045140.0000 Lot 904 PB 3-167 OR 98-99
- 47 46-045150.0000 Lot 905 PB 3-167 OR 98-99
- 48 46-045160.0000 Lot 906 PB 3-167 OR 98-99
- 49 46-045170.0000 Lot 907 PB 3-167 OR 98-99
- 50 46-045180.0000 Lot 908 PB 3-167 OR 588-1968
- 51 46-045190.0000 Lot 909 PB 3-167 OR 588-1968
- 52 46-045200.0000 Lot 910 PB 3-167 OR 588-1968
- 53 46-046010.0000 Lot 911 PB 3-167 OR 588-1968
- 54 46-046020.0000 Lot 912 PB 3-167 DV 418-36
- 55 46-046030.0000 Lot 913 PB 3-167 DV 418-36
- 56 46-046040.0000 Lot 914 PB 3-167 OR 290-40
- 57 46-046050.0000 Lot 915 PB 3-167 OR 290-40
- 58 46-046060.0000 Lot 916 PB 3-167 OR 615-1348
- 59 46-046070.0000 Lot 917 PB 3-167 OR 615-1348
- 60 46-046081.0000 0.96 Ac. Former RR RW PB 30-22 OR 206-220

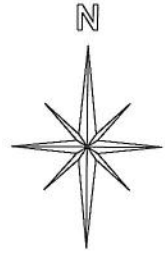

This is a worksheet and is for location purposes only and cannot be guaranteed for accuracy. For more exact information, please CHECK deeds and plats on file in the Putnam County Recorders Office, Ottawa, Ohio.

Revised 2013

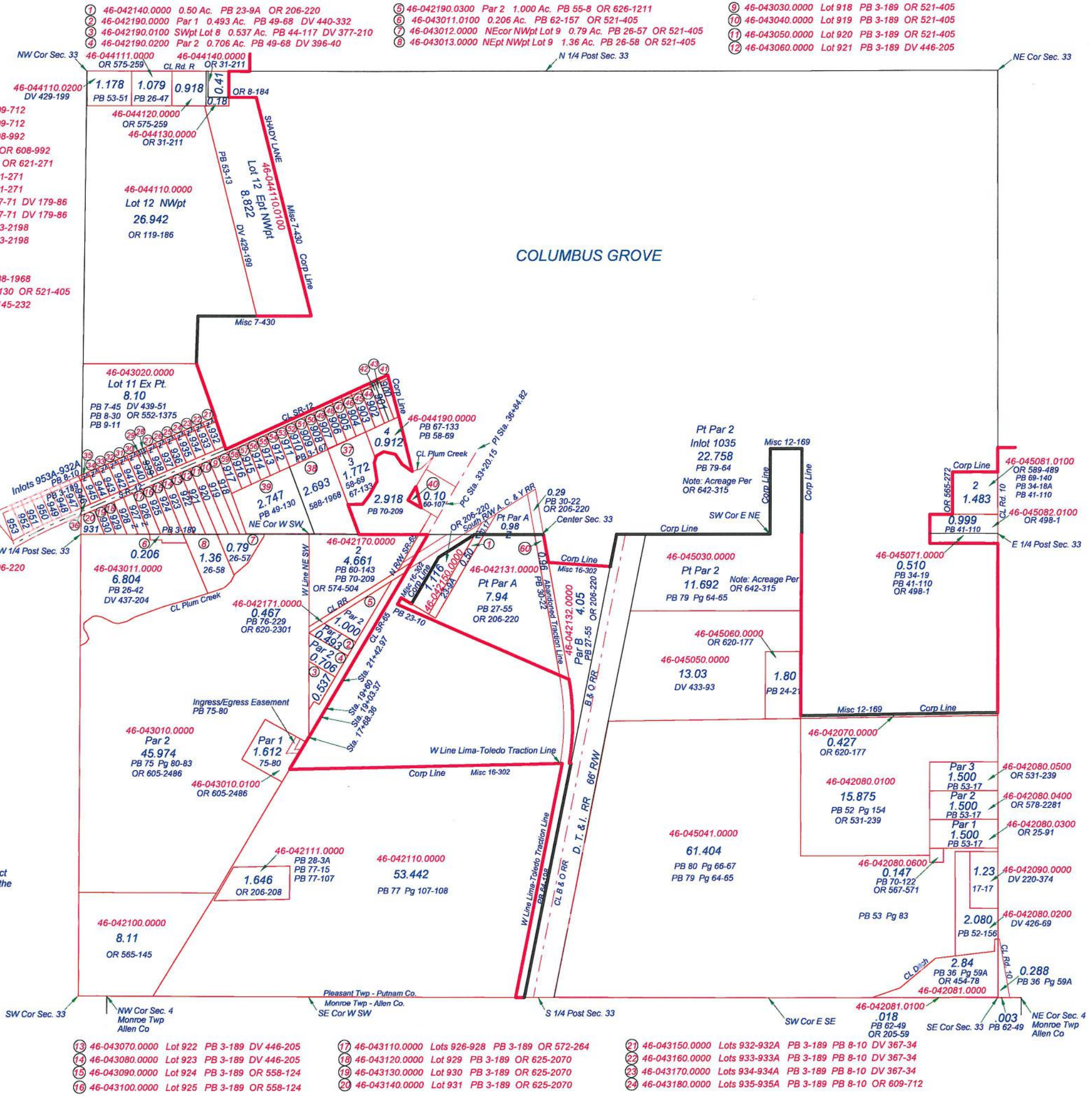

- 13 46-043070.0000 Lot 922 PB 3-189 DV 446-205
- 14 46-043080.0000 Lot 923 PB 3-189 DV 446-205
- 15 46-043090.0000 Lot 924 PB 3-189 OR 558-124
- 16 46-043100.0000 Lot 925 PB 3-189 OR 558-124
- 17 46-043110.0000 Lots 926-928 PB 3-189 OR 572-264
- 18 46-043120.0000 Lot 929 PB 3-189 OR 625-2070
- 19 46-043130.0000 Lot 930 PB 3-189 OR 625-2070
- 20 46-043140.0000 Lot 931 PB 3-189 OR 625-2070
- 21 46-043150.0000 Lots 932-932A PB 3-189 PB 8-10 DV 367-34
- 22 46-043160.0000 Lots 933-933A PB 3-189 PB 8-10 DV 367-34
- 23 46-043170.0000 Lots 934-934A PB 3-189 PB 8-10 DV 367-34
- 24 46-043180.0000 Lots 935-935A PB 3-189 PB 8-10 OR 609-712

PLEASANT TOWNSHIP

T1S R7E
SECTION 34

- ① 46-046190.0000 0.44 Ac. PB 16-34 DV 251-306
- ② 46-047010.0000 0.93 Ac. OR 473-264
- ③ 46-047030.0000 0.79 Ac. OR 50-129
- ④ 46-047070.0000 0.126 Ac. PB 24-12 OR 579-2099
- ⑤ 46-047080.0000 0.32 Ac. OR 579-2099
- ⑥ 46-047130.0200 1.896 Ac. OR 621-1718
- ⑦ 46-047130.0100 0.123 Ac. PB 73-255 OR 592-2099
- ⑧ 46-047140.0100 Par 1 1.000 Ac. PB 61-34 PB 7-11 OR 588-1674
- ⑨ 46-047140.0200 Par 2 1.000 Ac. PB 61-34 OR 531-1807
- ⑩ 46-047200.0000 1.006 Ac. PB 20-54A OR 603-2286
- ⑪ 46-048010.0000 0.45 Ac. PB 9-28A DV 267-98
- ⑫ 46-047200.0000 0.21 Ac. PB 10-16 OR 603-2286
- ⑬ 46-118161.0000 Lot 1A 0.06 Ac. PB 33-39 DV 357-174
- ⑭ 46-118162.0000 Lot 2A 0.12 Ac. PB 33-39A DV 357-174
- ⑮ 46-118163.0000 Lot 3A 0.12 Ac. PB 33-40 DV 357-174
- ⑯ 46-118164.0000 Lot 4A 0.12 Ac. PB 33-40A DV 357-174

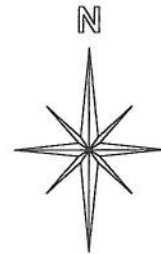

This is a worksheet and is for location purposes only and cannot be guaranteed for accuracy. For more exact information, please CHECK deeds and plats on file in the Putnam County Recorders Office, Ottawa, Ohio.

Revised 2013

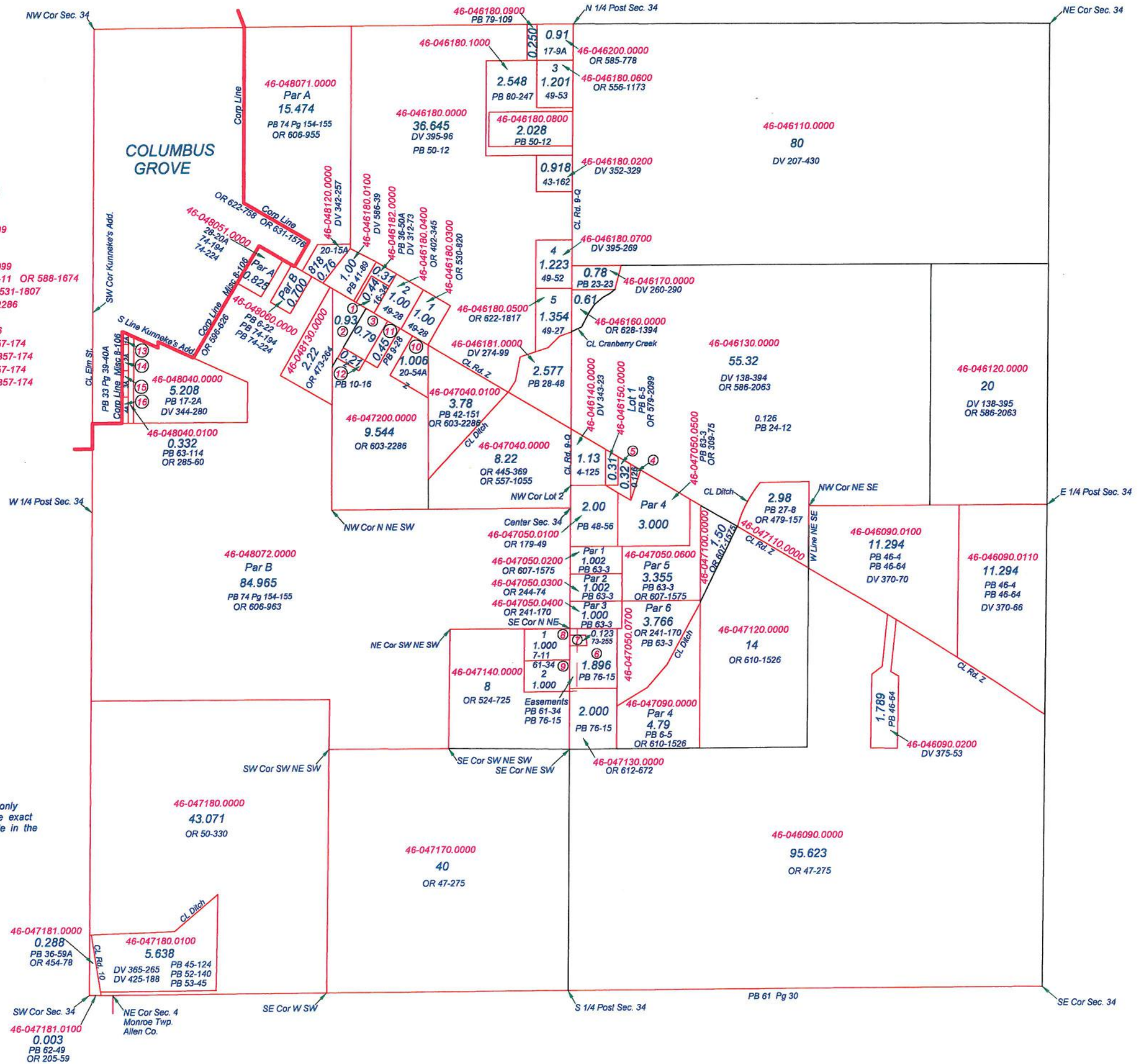

PLEASANT TOWNSHIP

T1S R7E
SECTION 35

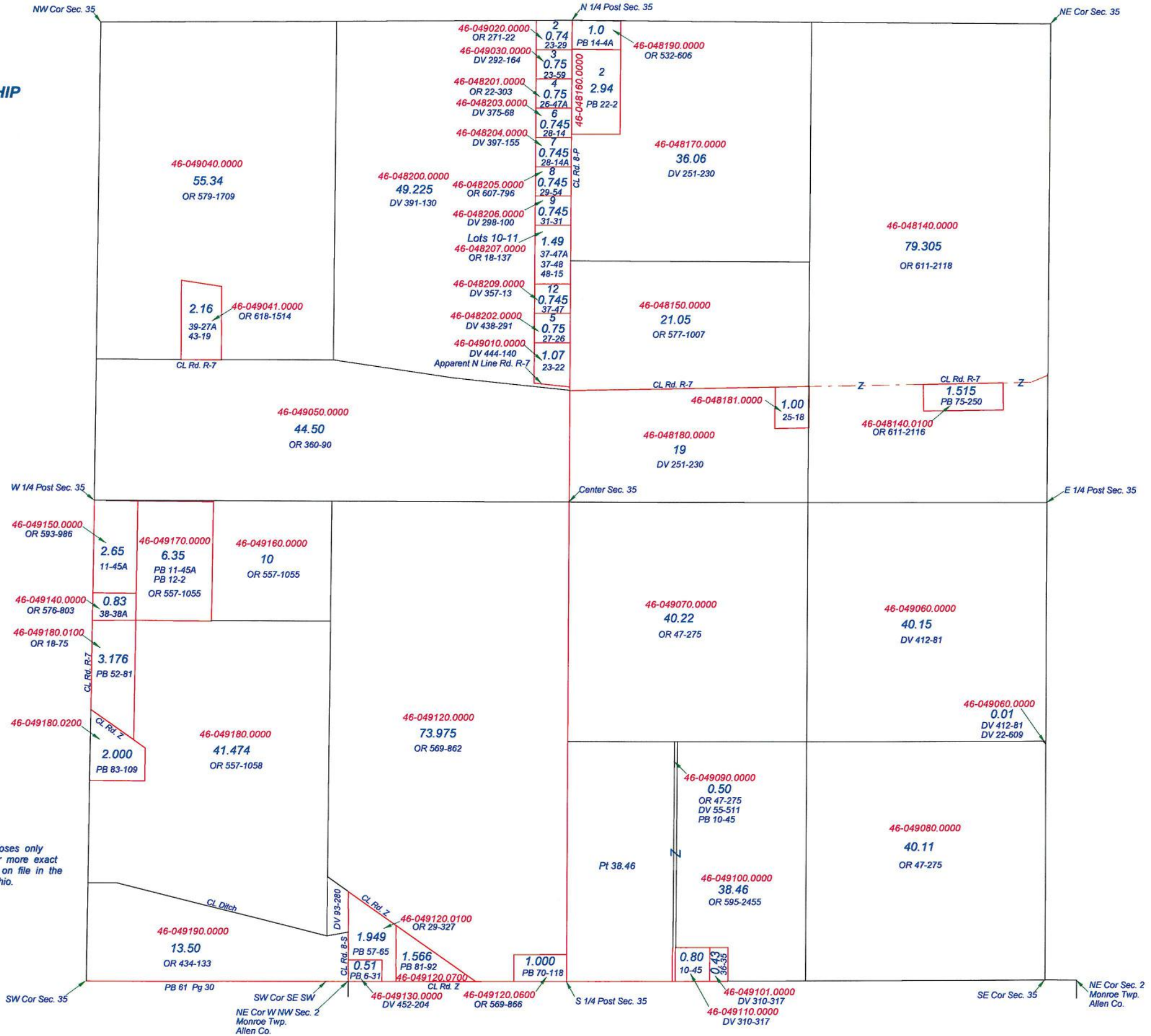

This is a worksheet and is for location purposes only and cannot be guaranteed for accuracy. For more exact information, please CHECK deeds and plats on file in the Putnam County Recorders Office, Ottawa, Ohio.

Revised 2015

NE Cor Sec. 2
Monroe Twp.
Allen Co.

PLEASANT TOWNSHIP

T1S R7E

SECTION 36

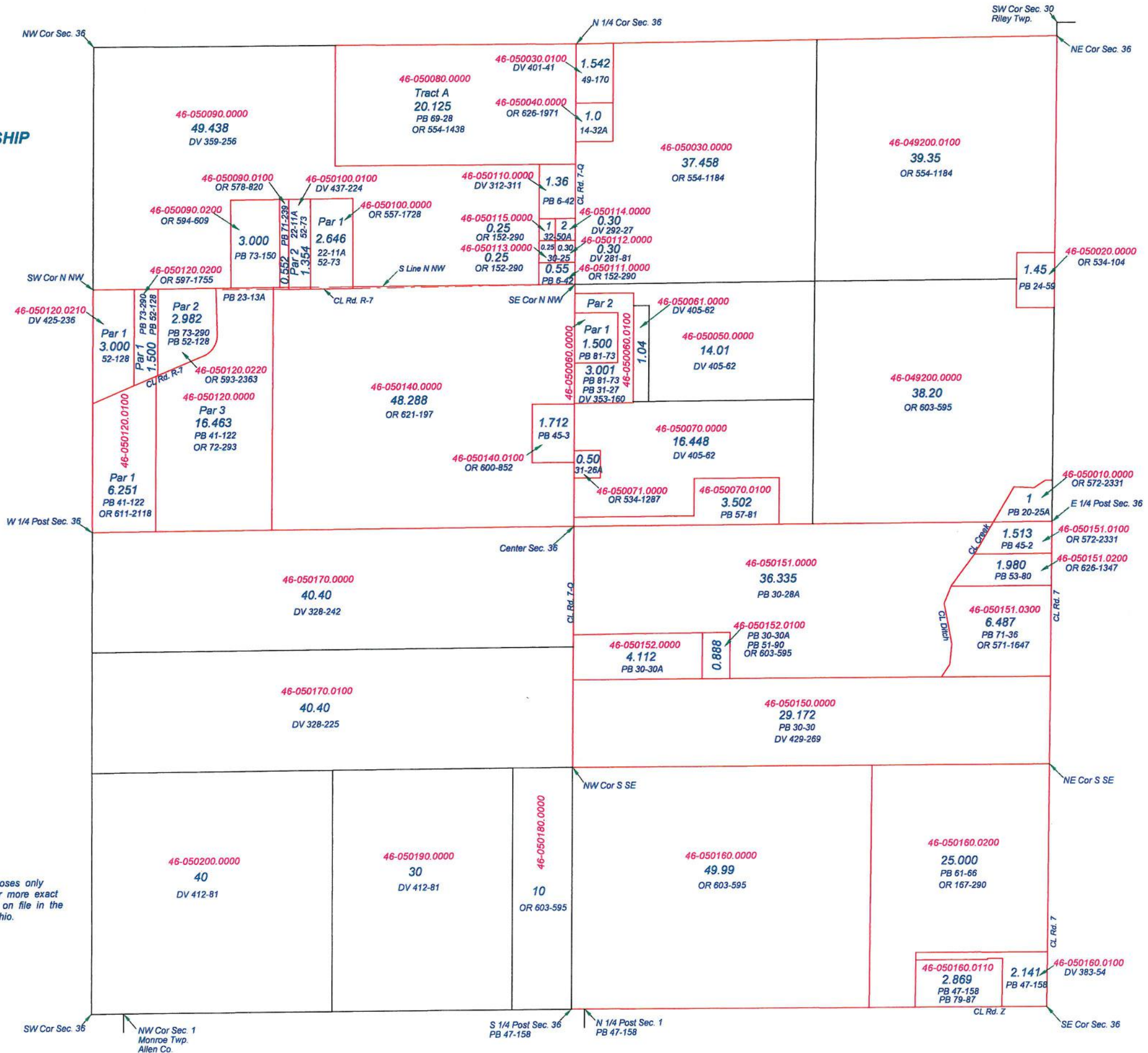

This is a worksheet and is for location purposes only and cannot be guaranteed for accuracy. For more exact information, please CHECK deeds and plats on file in the Putnam County Recorders Office, Ottawa, Ohio.

Revised 2013