

PERRY TOWNSHIP
T1N R5E
SECTION 1

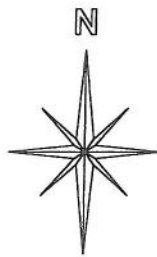

This is a worksheet and is for location purposes only and cannot be guaranteed for accuracy. For more exact information, please CHECK deeds and plats on file in the Putnam County Recorders Office, Ottawa, Ohio.
Revised 2012

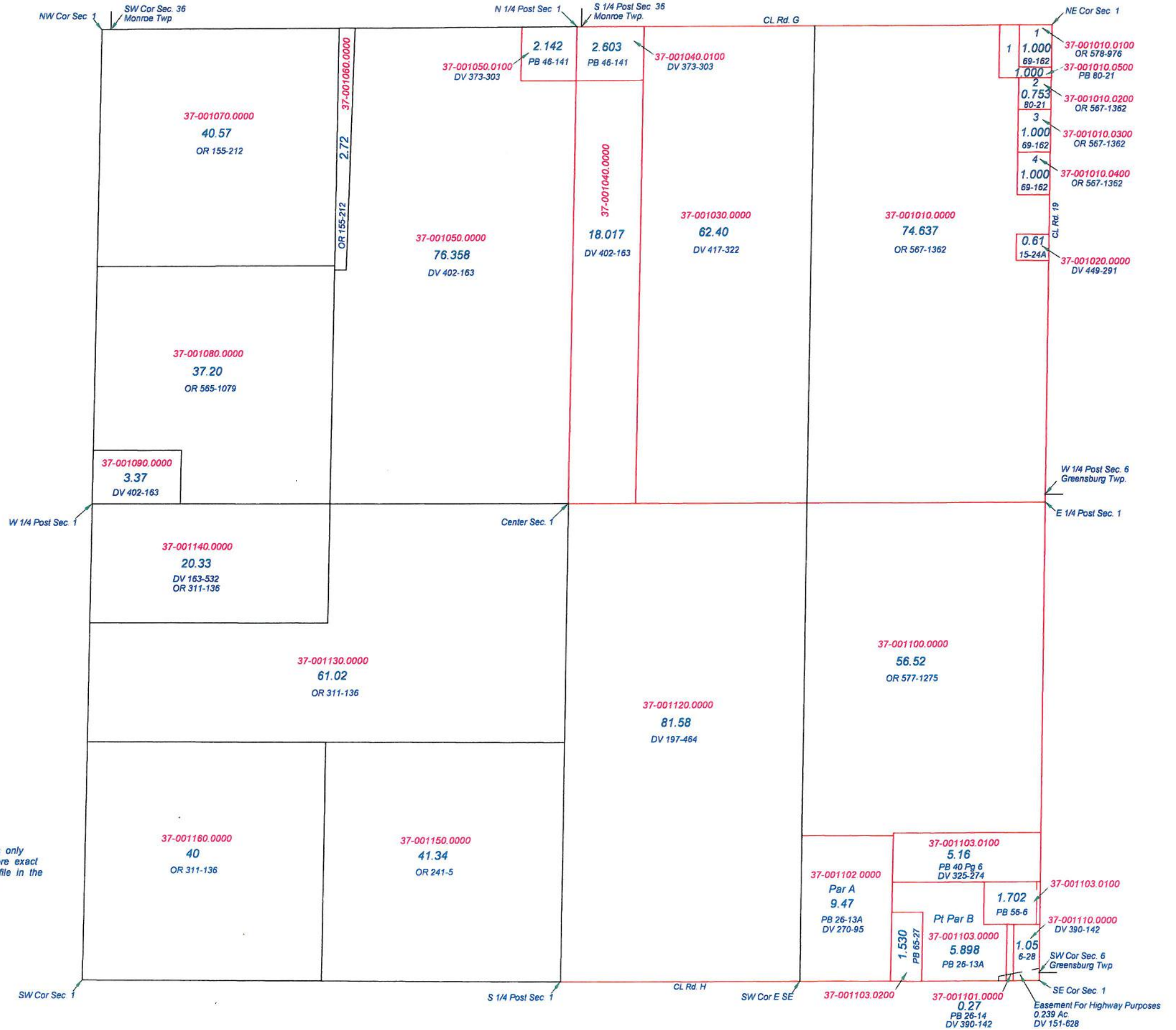

PERRY TOWNSHIP

T1N R5E
SECTION 2

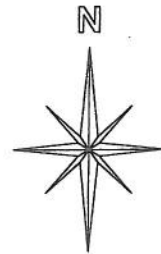

This is a worksheet and is for location purposes only and cannot be guaranteed for accuracy. For more exact information, please CHECK deeds and plats on file in the Putnam County Recorders Office, Ottawa, Ohio.

Revised 2010

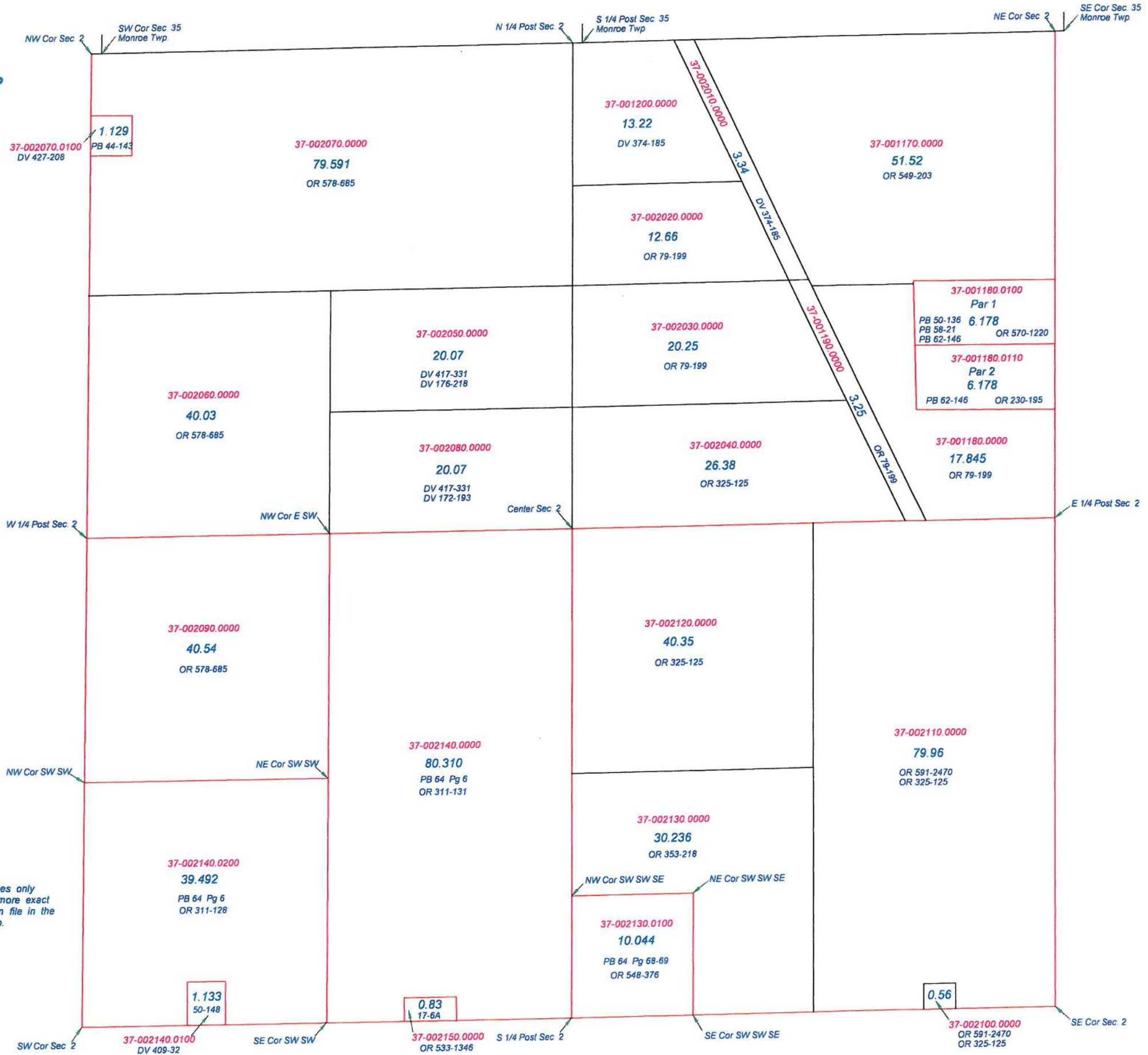

PERRY TOWNSHIP
 T1N R5E
SECTION 3

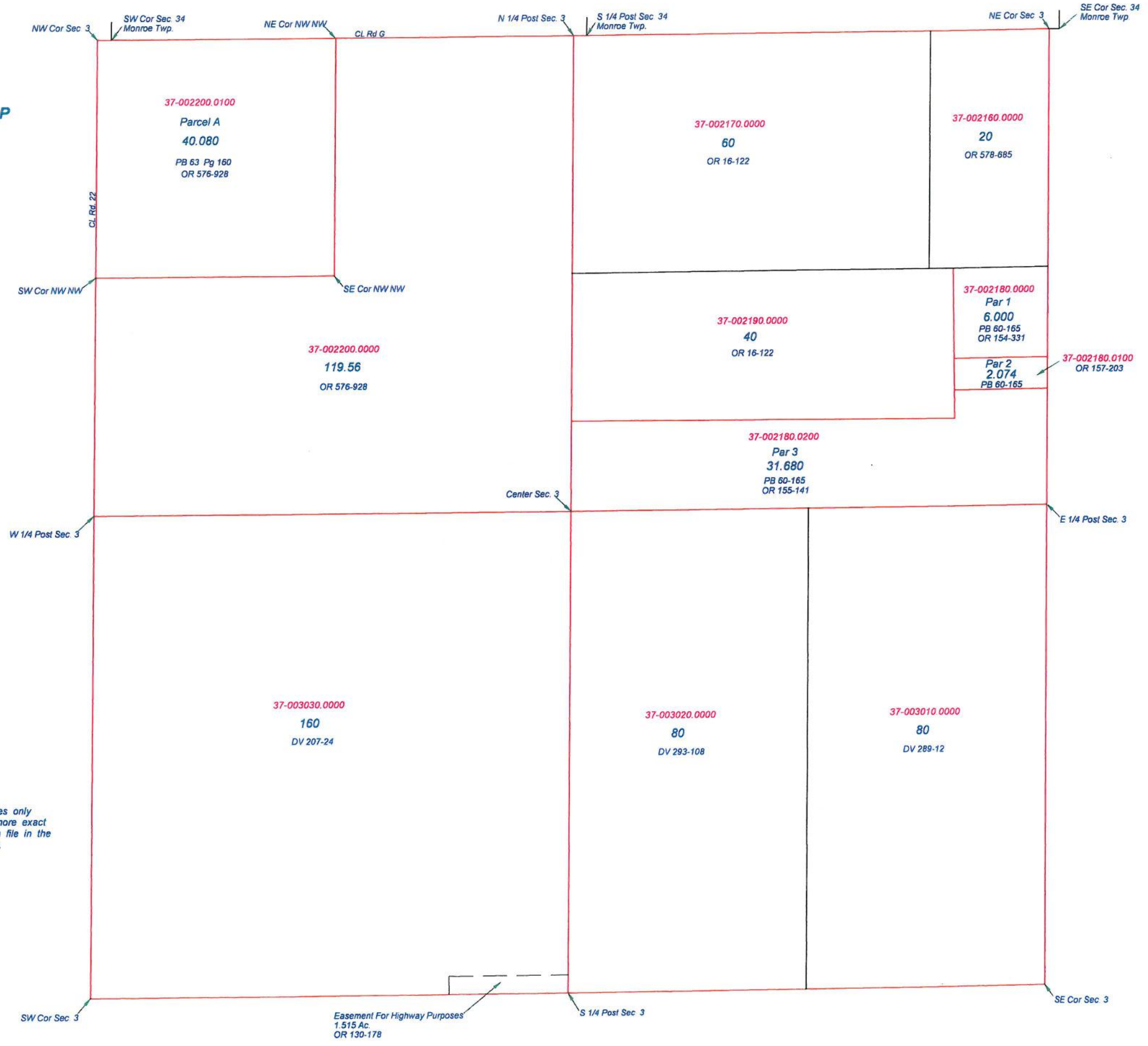

This is a worksheet and is for location purposes only and cannot be guaranteed for accuracy. For more exact information, please CHECK deeds and plats on file in the Putnam County Recorders Office, Ottawa, Ohio.

Revised 2010

Easement For Highway Purposes
 1.515 Ac.
 OR 130-178

PERRY TOWNSHIP

T1N R5E

SECTION 4

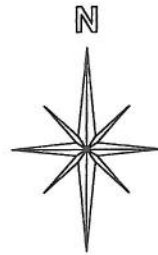

This is a worksheet and is for location purposes only and cannot be guaranteed for accuracy. For more exact information, please CHECK deeds and plats on file in the Putnam County Recorders Office, Ottawa, Ohio.

Revised 2010



PERRY TOWNSHIP

T 1 N R 5 E

SECTION 6

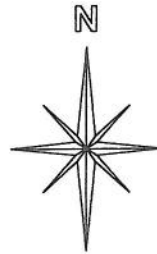

This is a worksheet and is for location purposes only and cannot be guaranteed for accuracy. For more exact information, please CHECK deeds and plats on file in the Putnam County Recorders Office, Ottawa, Ohio.

Revised 2013

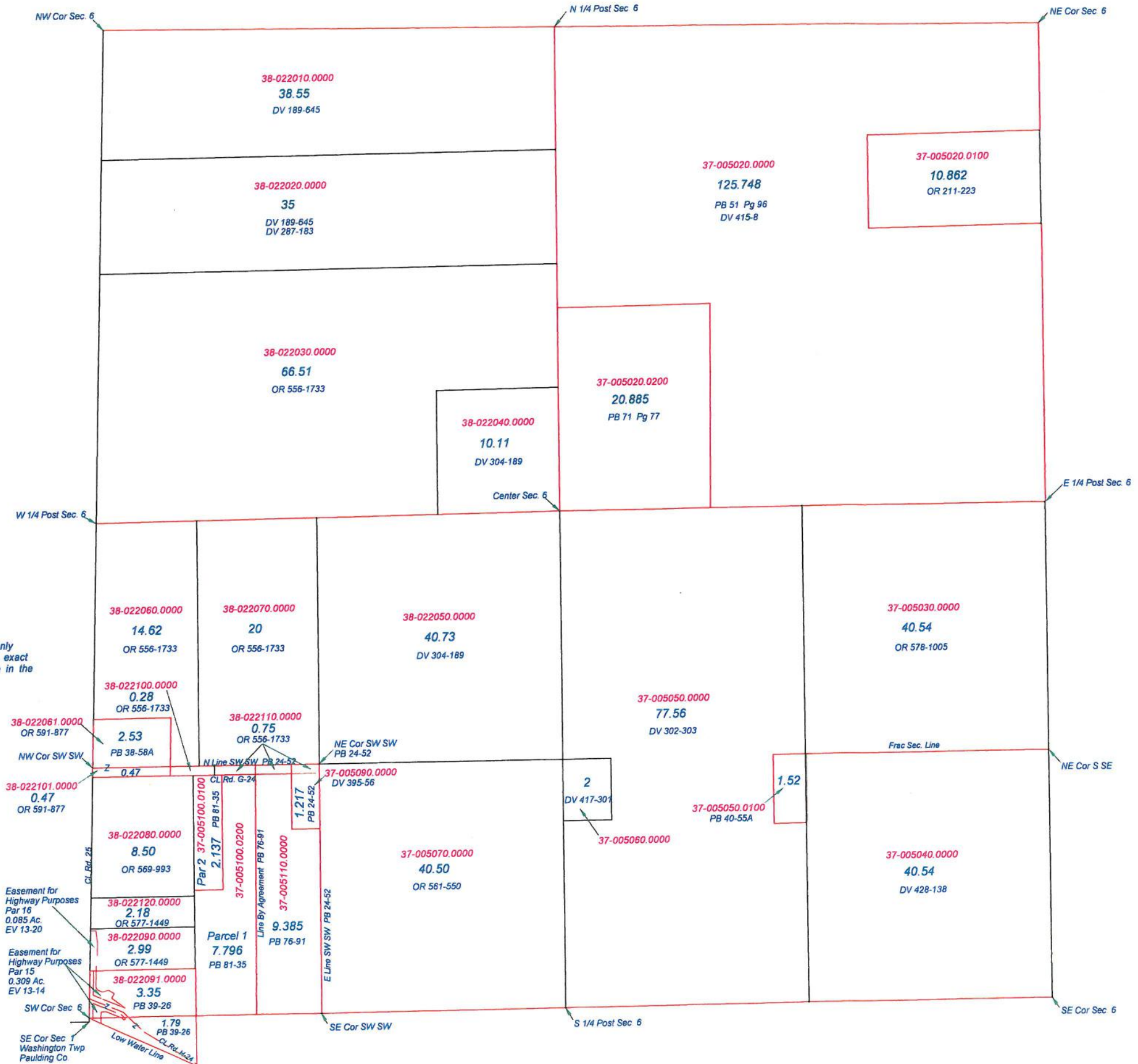

PERRY TOWNSHIP
T1N R5E
SECTION 7

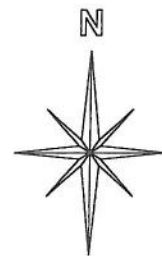

This is a worksheet and is for location purposes only and cannot be guaranteed for accuracy. For more exact information, please CHECK deeds and plats on file in the Putnam County Recorders Office, Ottawa, Ohio.

Revised 2010

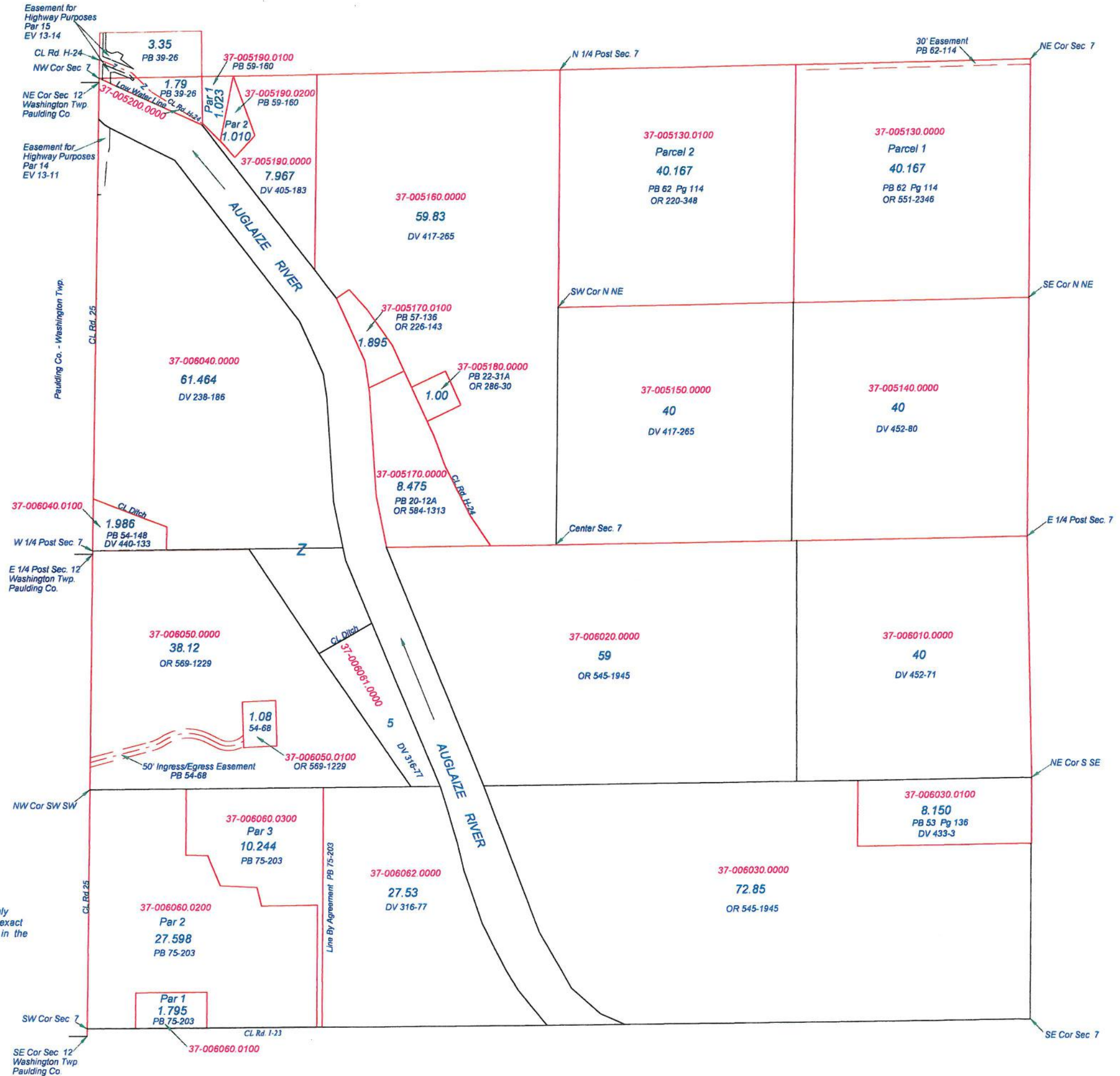

PERRY TOWNSHIP
 T1N R5E
 SECTION 8

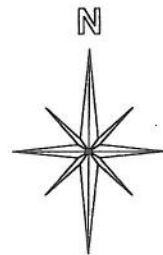

This is a worksheet and is for location purposes only and cannot be guaranteed for accuracy. For more exact information, please CHECK deeds and plats on file in the Putnam County Recorders Office, Ottawa, Ohio.

Revised 2010

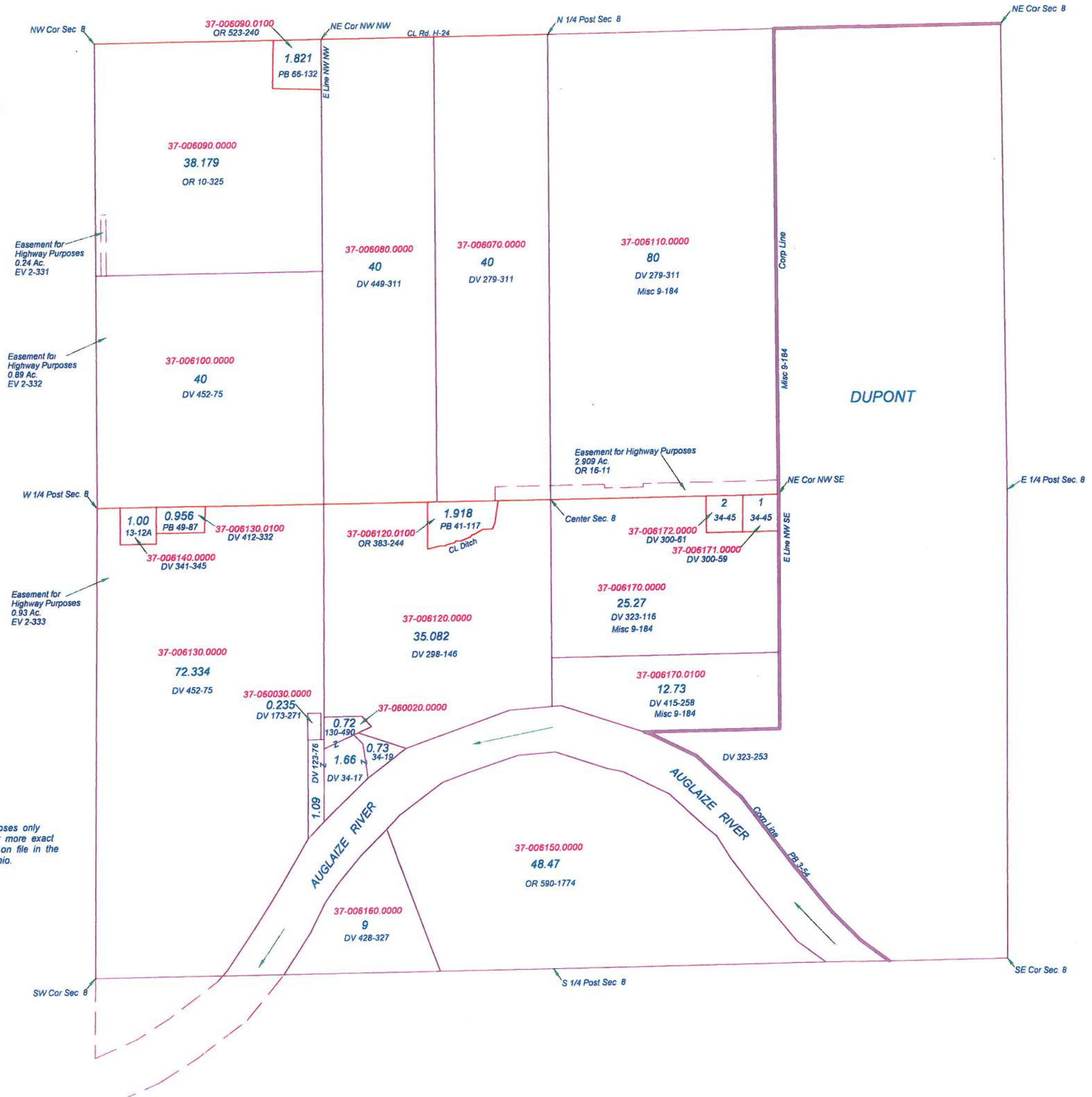

PERRY TOWNSHIP
 T1N R5E
 SECTION 9

DUPONT



This is a worksheet and is for location purposes only and cannot be guaranteed for accuracy. For more exact information, please CHECK deeds and plats on file in the Putnam County Recorders Office, Ottawa, Ohio.

Revised 2014

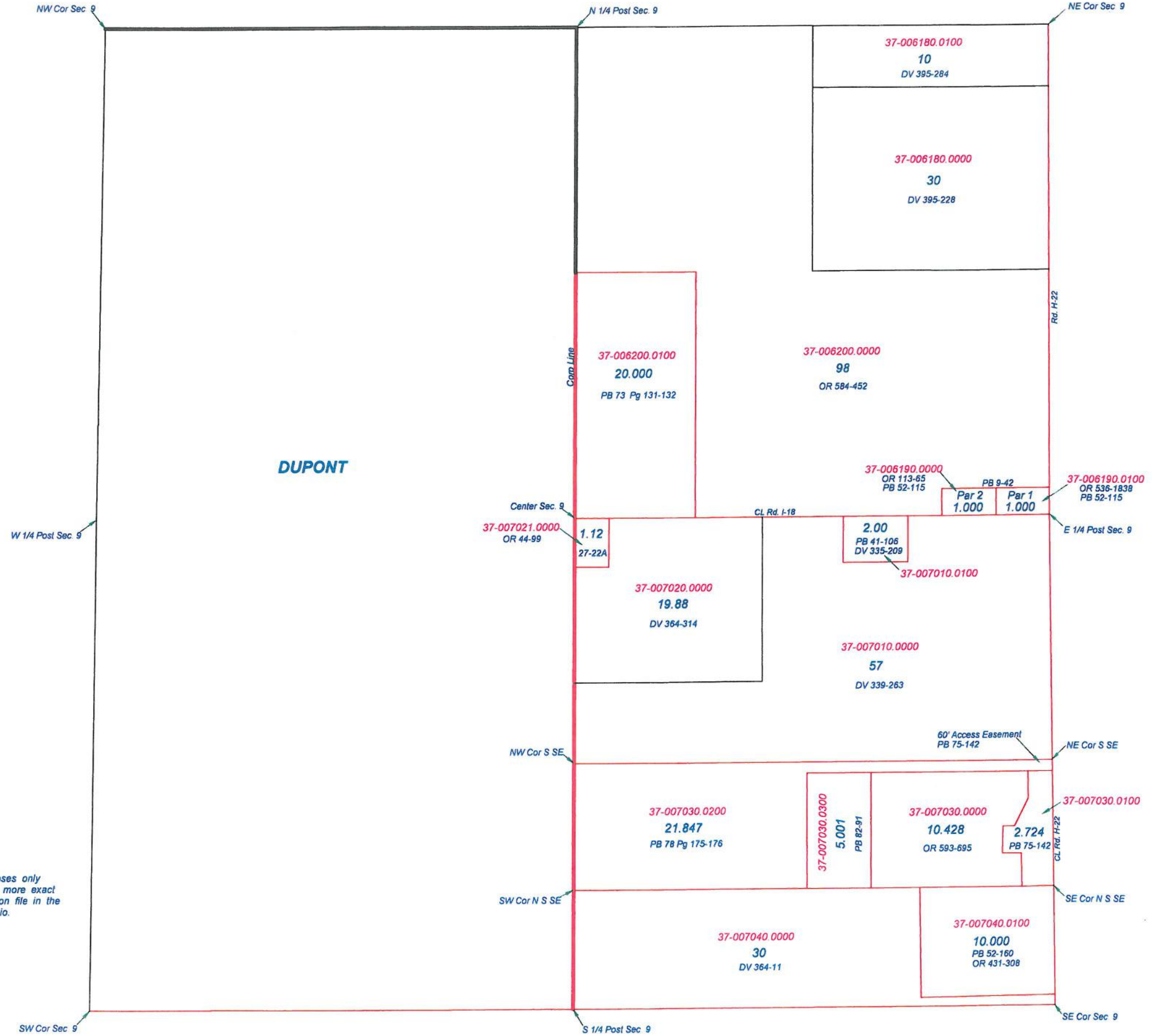

NW Cor Sec 9
 W 1/4 Post Sec. 9
 SW Cor Sec 9

N 1/4 Post Sec. 9
 Center Sec. 9
 NW Cor S SE
 SW Cor N S SE
 S 1/4 Post Sec 9

NE Cor Sec 9
 E 1/4 Post Sec. 9
 NE Cor S SE
 SE Cor N S SE
 SE Cor Sec 9

Center Sec. 9
 37-007021.0000
 OR 44-99

1.12
 27-22A

CL Rd. I-18

2.00
 PB 41-106
 DV 335-209

Par 2
 1.000

Par 1
 1.000

37-006190.0100
 OR 536-1838
 PB 52-115

60' Access Easement
 PB 75-142

37-007030.0300
 5.001
 PB 82-91

37-007030.0100

2.724
 PB 75-142

CL Rd. H-22

SE Cor N S SE

37-007040.0100
 10.000
 PB 52-160
 OR 431-308

37-007040.0000
 30
 DV 364-11

Comp Line

Rd. H-22

PERRY TOWNSHIP
T 1 N R 5 E
SECTION 11

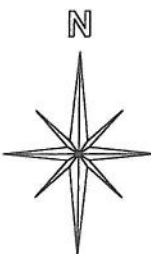

This is a worksheet and is for location purposes only and cannot be guaranteed for accuracy. For more exact information, please CHECK deeds and plats on file in the Putnam County Recorders Office, Ottawa, Ohio.

Revised 2011



PERRY TOWNSHIP
 T1N R5E
 SECTION 12

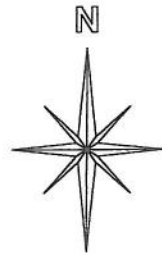

This is a worksheet and is for location purposes only and cannot be guaranteed for accuracy. For more exact information, please CHECK deeds and plats on file in the Putnam County Recorders Office, Ottawa, Ohio.

Revised 2013

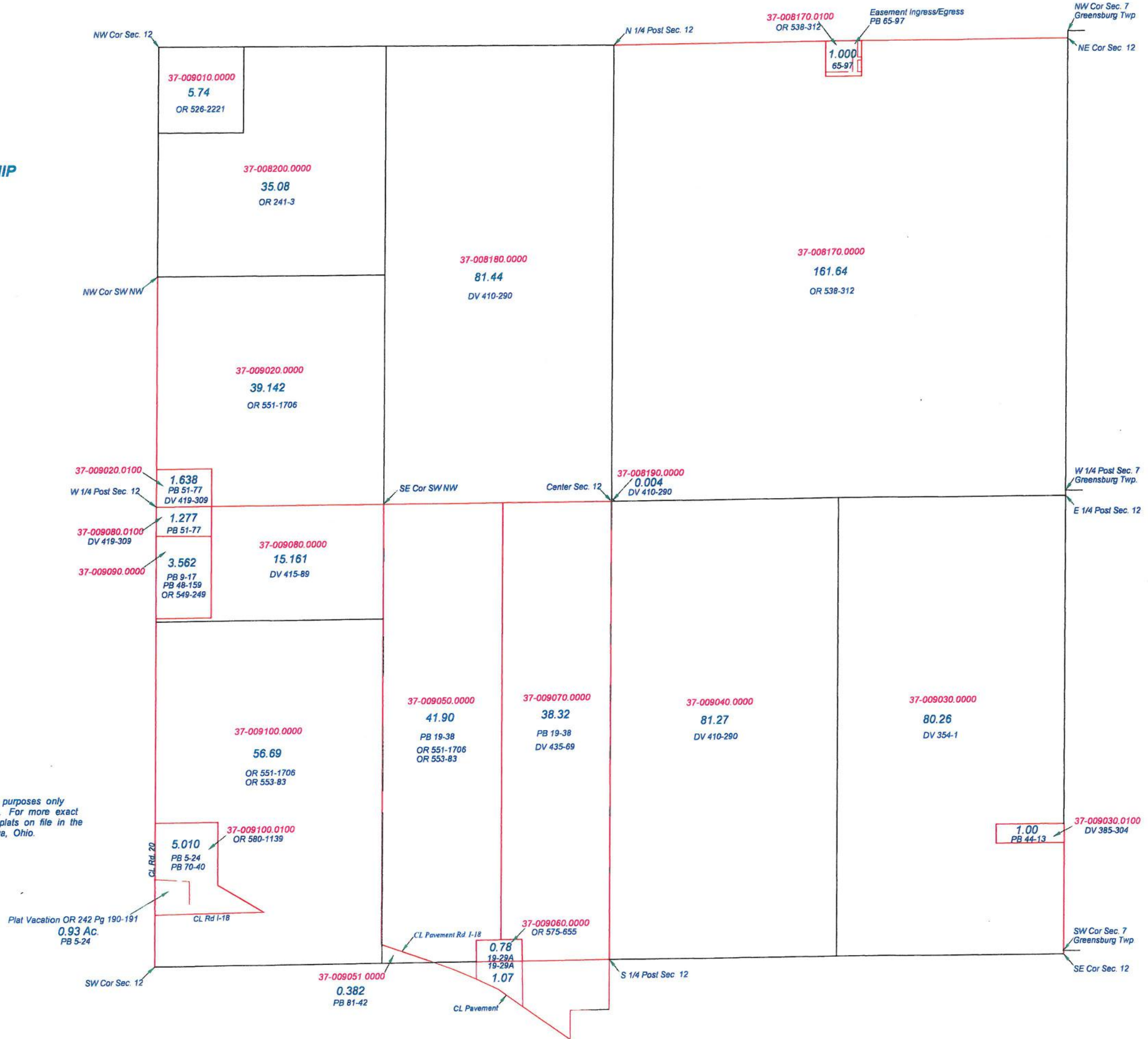

PERRY TOWNSHIP
T1N R5E
SECTION 13

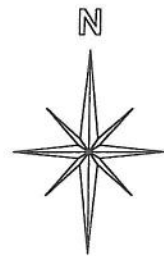

This is a worksheet and is for location purposes only and cannot be guaranteed for accuracy. For more exact information, please CHECK deeds and plats on file in the Putnam County Recorders Office, Ottawa, Ohio.

Revised 2013

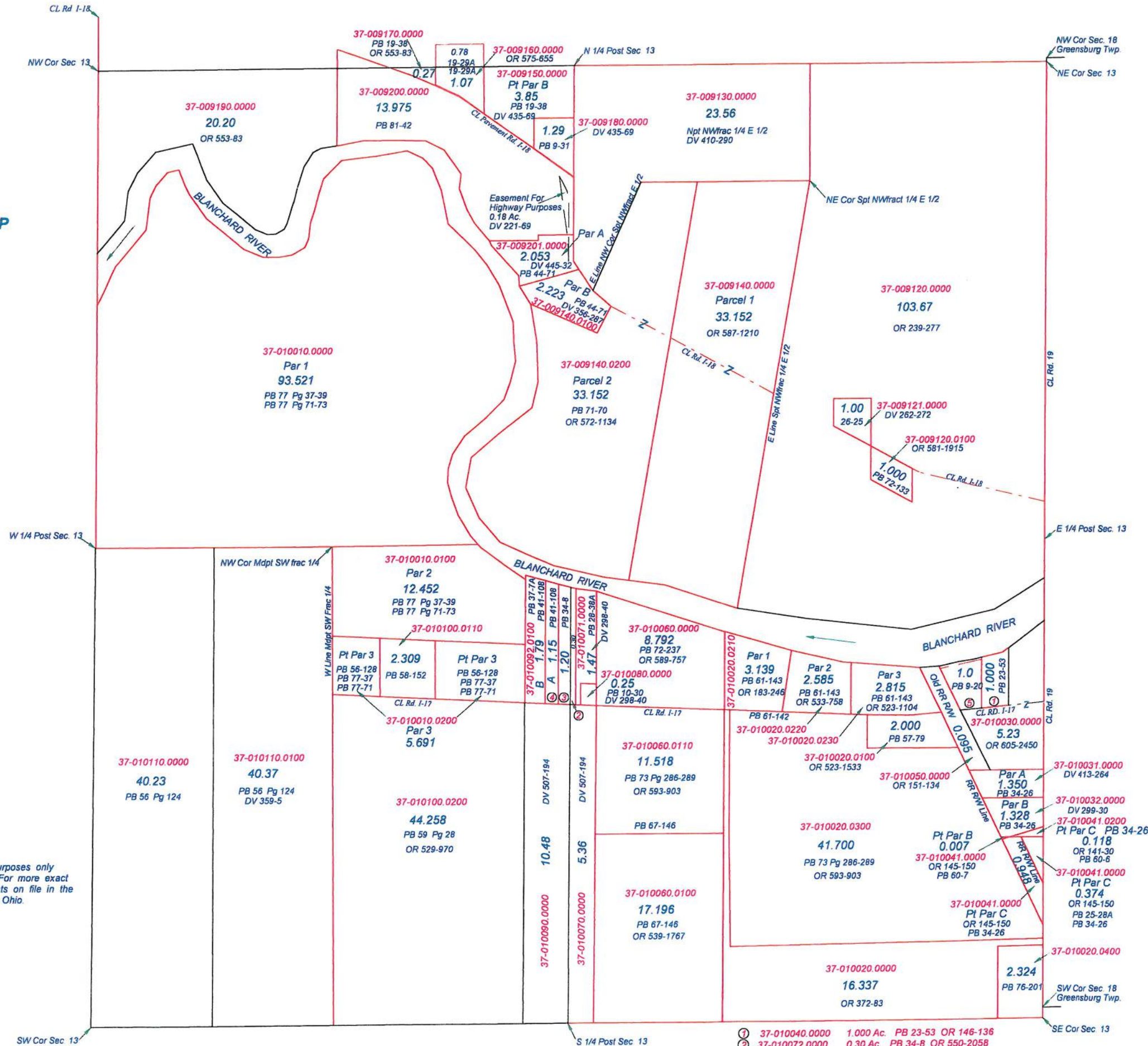

- ① 37-010040.0000 1.000 Ac. PB 23-53 OR 146-136
- ② 37-010072.0000 0.30 Ac. PB 34-8 OR 550-2058
- ③ 37-010091.0000 1.20 Ac. PB 34-8 OR 550-2058
- ④ 37-010092.0000 1.15 Ac. PB 37-7A PB 41-108
- ⑤ 37-060050.0000 1.0 Ac. PB 9-20, OR 526-1456

PERRY TOWNSHIP

T1N R5E

SECTION 14

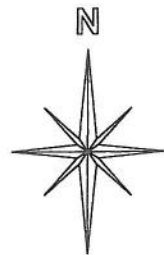

This is a worksheet and is for location purposes only and cannot be guaranteed for accuracy. For more exact information, please CHECK deeds and plats on file in the Putnam County Recorders Office, Ottawa, Ohio.

Revised 2010

PERRY TOWNSHIP
T1N R5E
SECTION 17

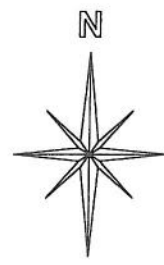

This is a worksheet and is for location purposes only and cannot be guaranteed for accuracy. For more exact information, please CHECK deeds and plats on file in the Putnam County Recorders Office, Ottawa, Ohio.

Revised 2011

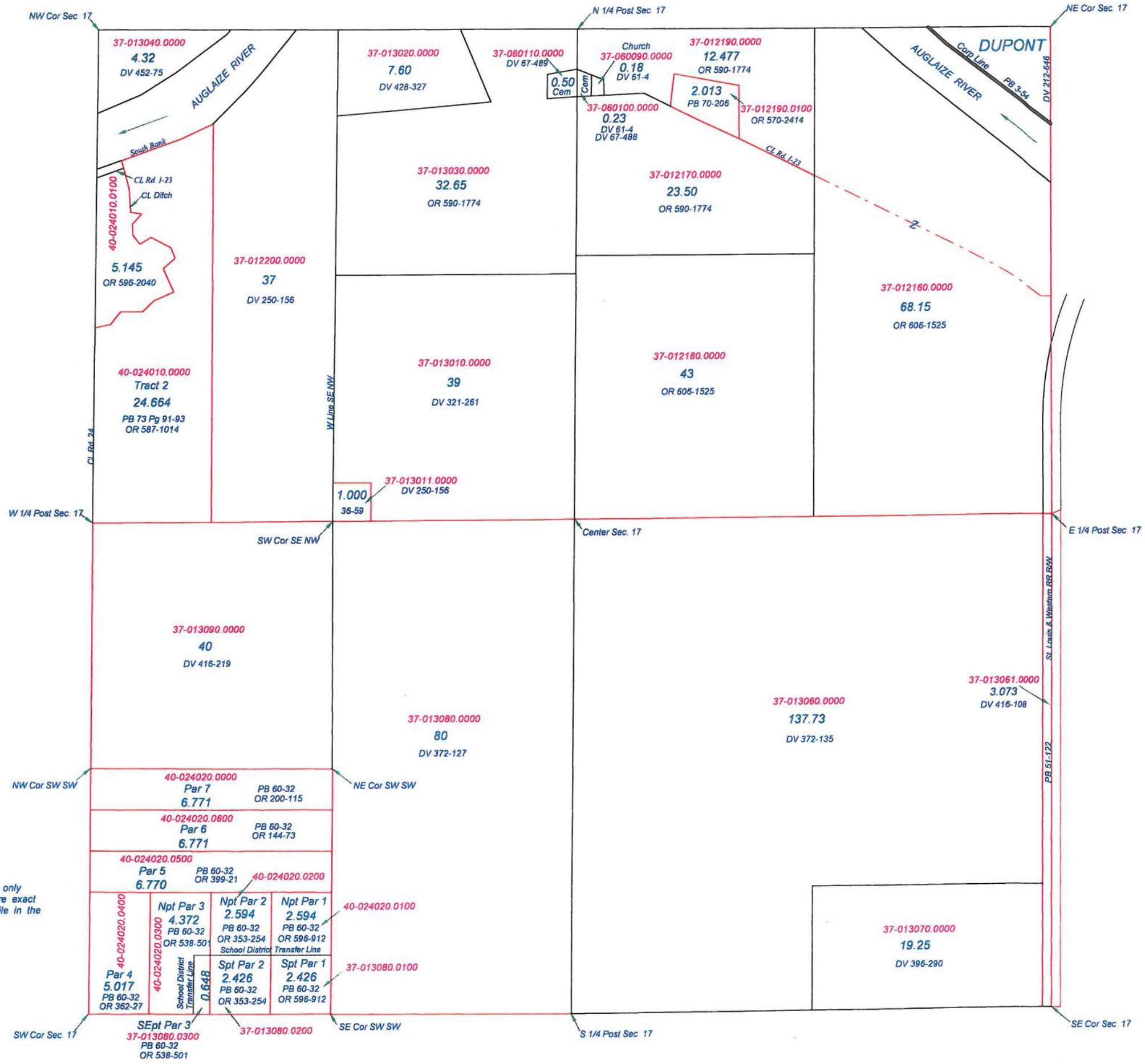

PERRY TOWNSHIP
T1N R5E
SECTION 18

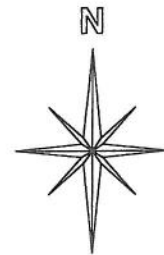

This is a worksheet and is for location purposes only and cannot be guaranteed for accuracy. For more exact information, please CHECK deeds and plats on file in the Putnam County Recorders Office, Ottawa, Ohio.

Revised 2013

