

OTTAWA TOWNSHIP
T1N R7E
SECTION 2

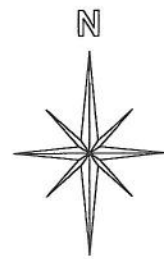

This is a worksheet and is for location purposes only and cannot be guaranteed for accuracy. For more exact information, please CHECK deeds and plats on file in the Putnam County Recorders Office, Ottawa, Ohio.

Revised 2013



OTTAWA TOWNSHIP
T1N R7E
SECTION 5

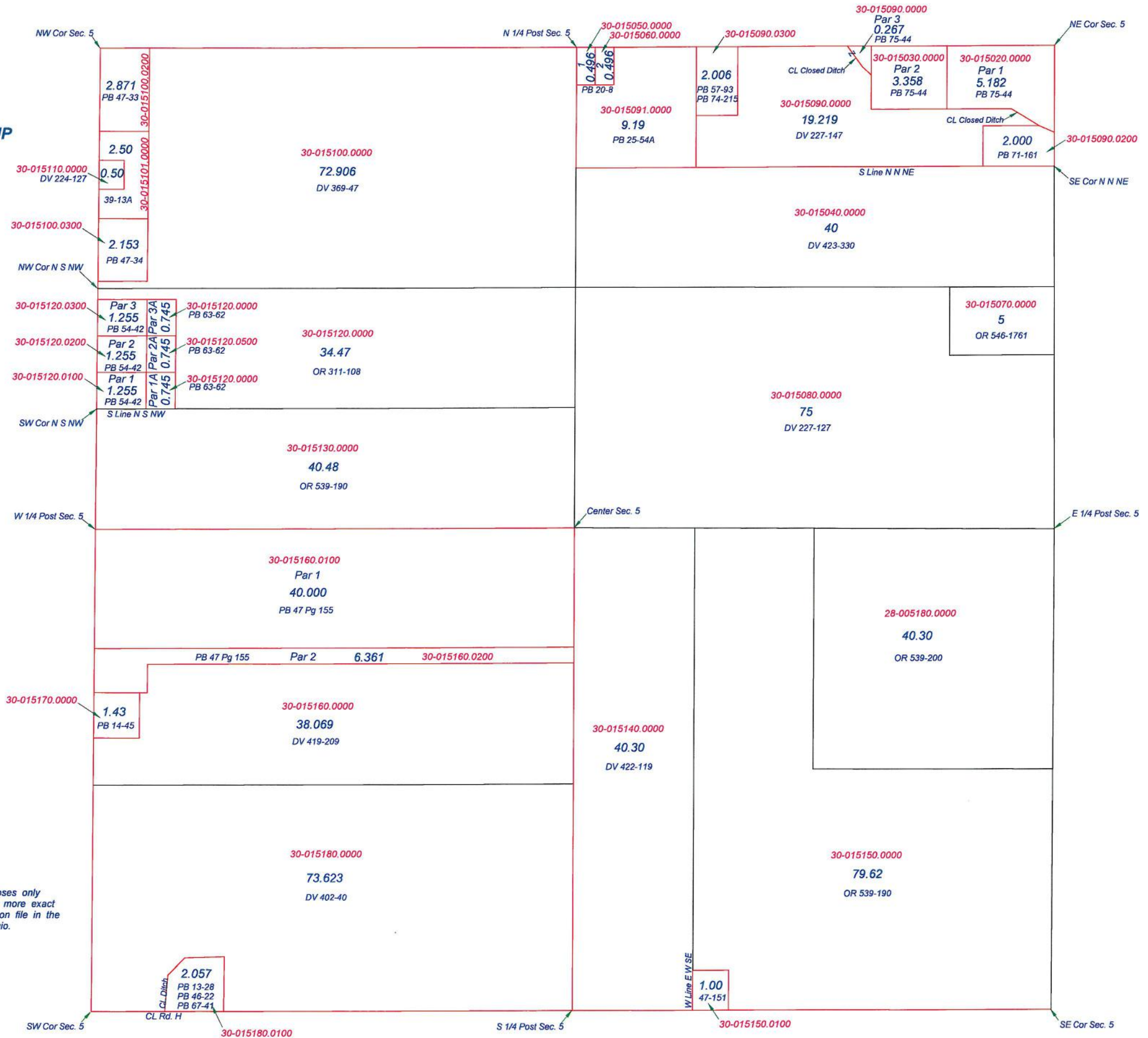

This is a worksheet and is for location purposes only and cannot be guaranteed for accuracy. For more exact information, please CHECK deeds and plats on file in the Putnam County Recorders Office, Ottawa, Ohio.

Revised 2009

OTTAWA TOWNSHIP
T1N R7E
SECTION 6

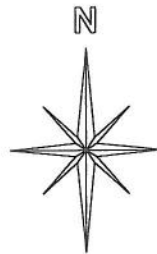

This is a worksheet and is for location purposes only and cannot be guaranteed for accuracy. For more exact information, please CHECK deeds and plats on file in the Putnam County Recorders Office, Ottawa, Ohio.

Revised 2015

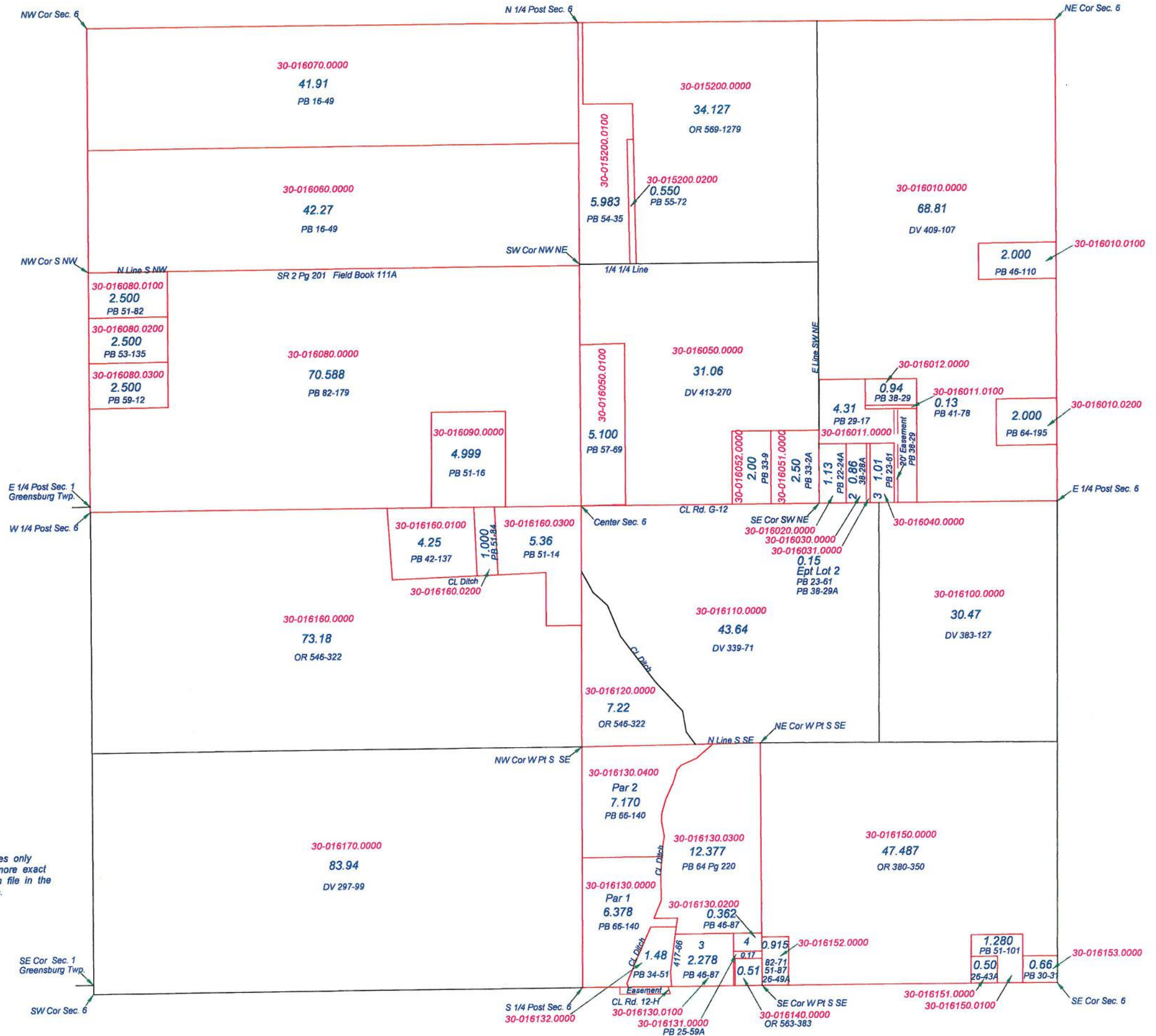

OTTAWA TOWNSHIP
T1N R7E
SECTION 8

- ① 30-019010.0000 Par 8 1.80 Ac. PB 14-27
- ② 30-019020.0000 Par 1 0.419 Ac. PB 62-76 PB 47-12
- ③ 30-019020.0100 Par 2 1.597 Ac. PB 62-76 PB 47-12
- ④ 30-019090.0000 0.68 Ac. OR 79-168
- ⑤ 30-019110.0000 Par 5 0.86 Ac. PB 12-15
- ⑥ 30-019130.0000 0.09 Ac. OR 264-125
- ⑦ 30-019181.0000 Par 1 PB 27-59
- ⑧ 30-019182.0000 Par 2 PB 27-59
- ⑨ 30-019183.0000 Par 3 PB 27-59
- ⑩ 30-019184.0000 Par 4 PB 27-59
- ⑪ 30-019185.0000 Par 5 PB 30-39 PB 29-39
- ⑫ 30-019186.0000 Par 6 Ex Ept PB 30-39 PB 29-39
- ⑬ 30-019186.0100 Par 6 Ept PB 30-39 PB 29-39
DV 330-52
- ⑭ 30-019187.0000 Par 7 PB 30-39 PB 29-39
- ⑮ 30-019188.0000 Par 8 PB 30-39 PB 29-39
- ⑯ 30-019189.0000 Par 9 PB 30-39 PB 29-39
- ⑰ 30-319181.0000 Par 10 PB 30-39 PB 29-39
- ⑱ 30-319182.0000 Par 11 PB 30-39 PB 29-39
- ⑲ 30-319183.0000 Par 12 PB 30-39 PB 29-39
- ⑳ 30-319184.0000 Par 13 0.589 Ac. PB 38-16
- ㉑ 30-319185.0000 Par 14 0.79 Ac. PB 38-16
- ㉒ 30-319186.0000 Par 15 0.802 Ac. PB 38-16
- ㉓ 30-319187.0000 Par 16 0.966 Ac. PB 38-16
- ㉔ 30-319188.0000 Par 17 1.027 Ac. PB 38-16
- ㉕ 30-319189.0000 Par 18 1.112 Ac. PB 38-16
- ㉖ 30-319187.0000 Par 19 0.293 Ac. PB 47-122
- ㉗ 30-319191.0000 Par 20 0.112 Ac. PB 47-122
- ㉘ 30-018170.0400 Lot 3 1.343 Ac. PB 64-157

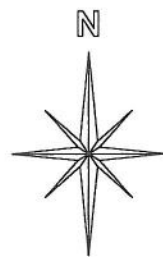

This is a worksheet and is for location purposes only and cannot be guaranteed for accuracy. For more exact information, please CHECK deeds and plats on file in the Putnam County Recorders Office, Ottawa, Ohio.

Revised 2010

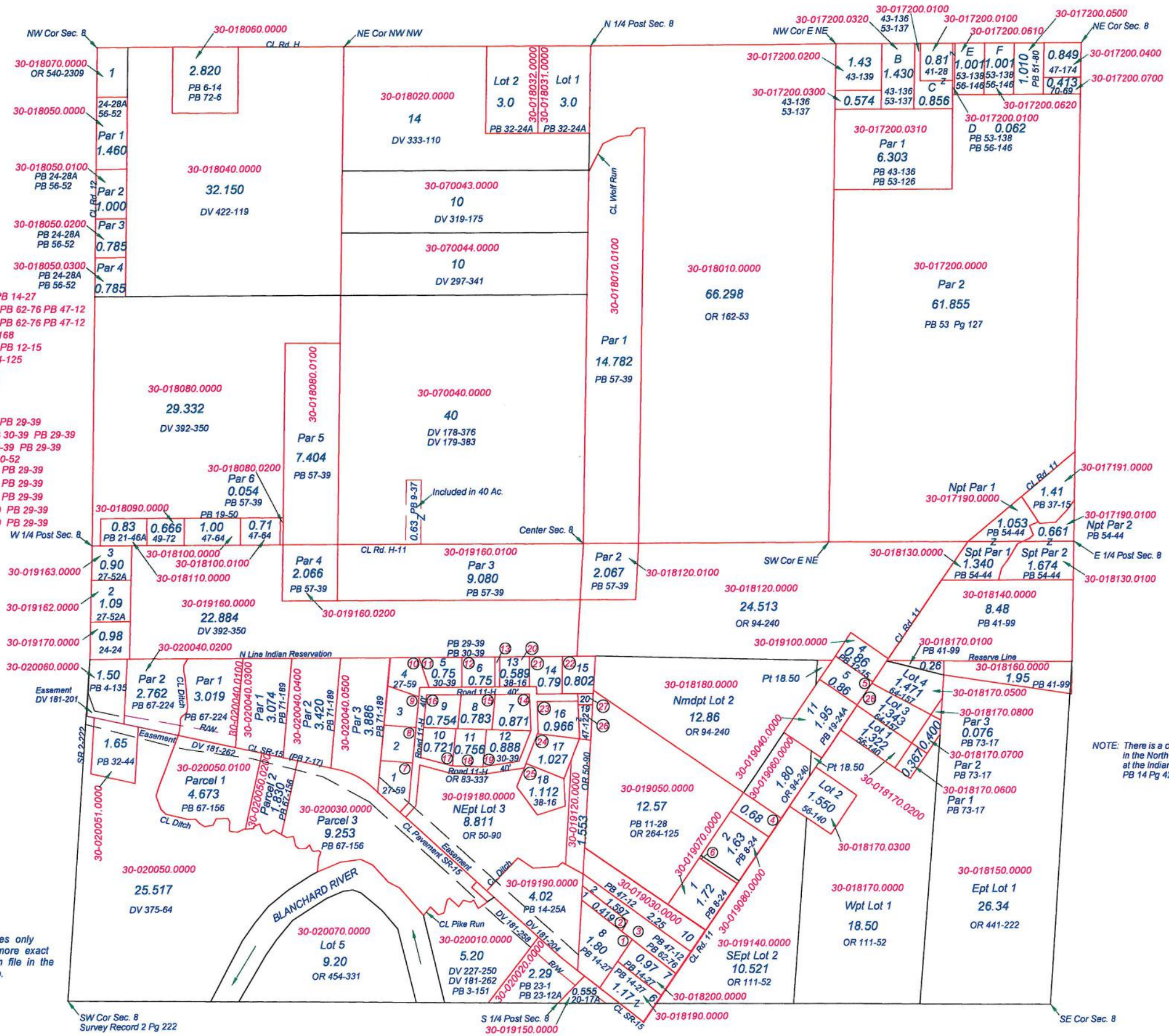

NOTE: There is a change of bearing in the North & South lines at the Indian Reserve Line. PB 14 Pg 42A

SW Cor Sec. 8
Survey Record 2 Pg 222

SE Cor Sec. 8

OTTAWA TOWNSHIP
T1N R7E
SECTION 9

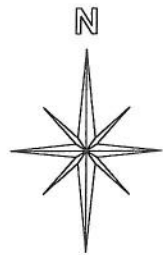

NOTE: There is a change of bearing in the North & South lines at the Indian Reserve Line. PB 14 Pg 42A

This is a worksheet and is for location purposes only and cannot be guaranteed for accuracy. For more exact information, please CHECK deeds and plats on file in the Putnam County Recorders Office, Ottawa, Ohio.

Revised 2007

Survey Record 1 Pg 23B
Survey Record 1 Pg 24

OTTAWA TOWNSHIP
T1N R7E
SECTION 11

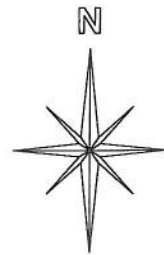

This is a worksheet and is for location purposes only and cannot be guaranteed for accuracy. For more exact information, please CHECK deeds and plats on file in the Putnam County Recorders Office, Ottawa, Ohio.

Revised 2014

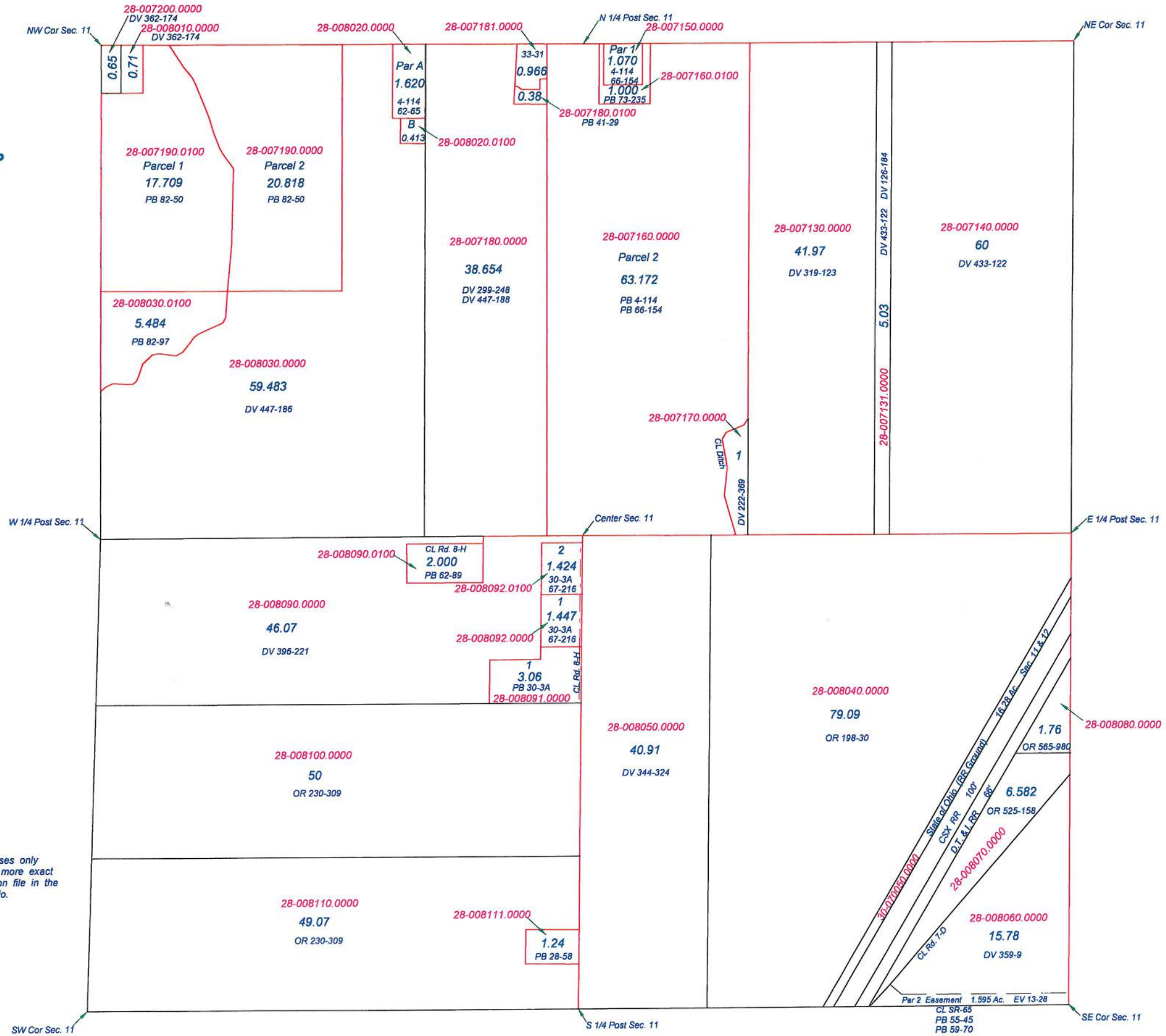

OTTAWA TOWNSHIP
T1N R7E
SECTION 12

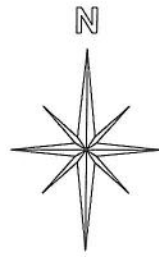

This is a worksheet and is for location purposes only and cannot be guaranteed for accuracy. For more exact information, please CHECK deeds and plats on file in the Putnam County Recorders Office, Ottawa, Ohio.

Revised 2015



OTTAWA TOWNSHIP
T1N R7E
SECTION 13

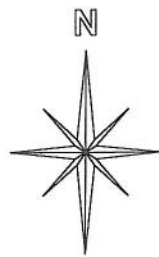

This is a worksheet and is for location purposes only and cannot be guaranteed for accuracy. For more exact information, please CHECK deeds and plats on file in the Putnam County Recorders Office, Ottawa, Ohio.

Revised 2007

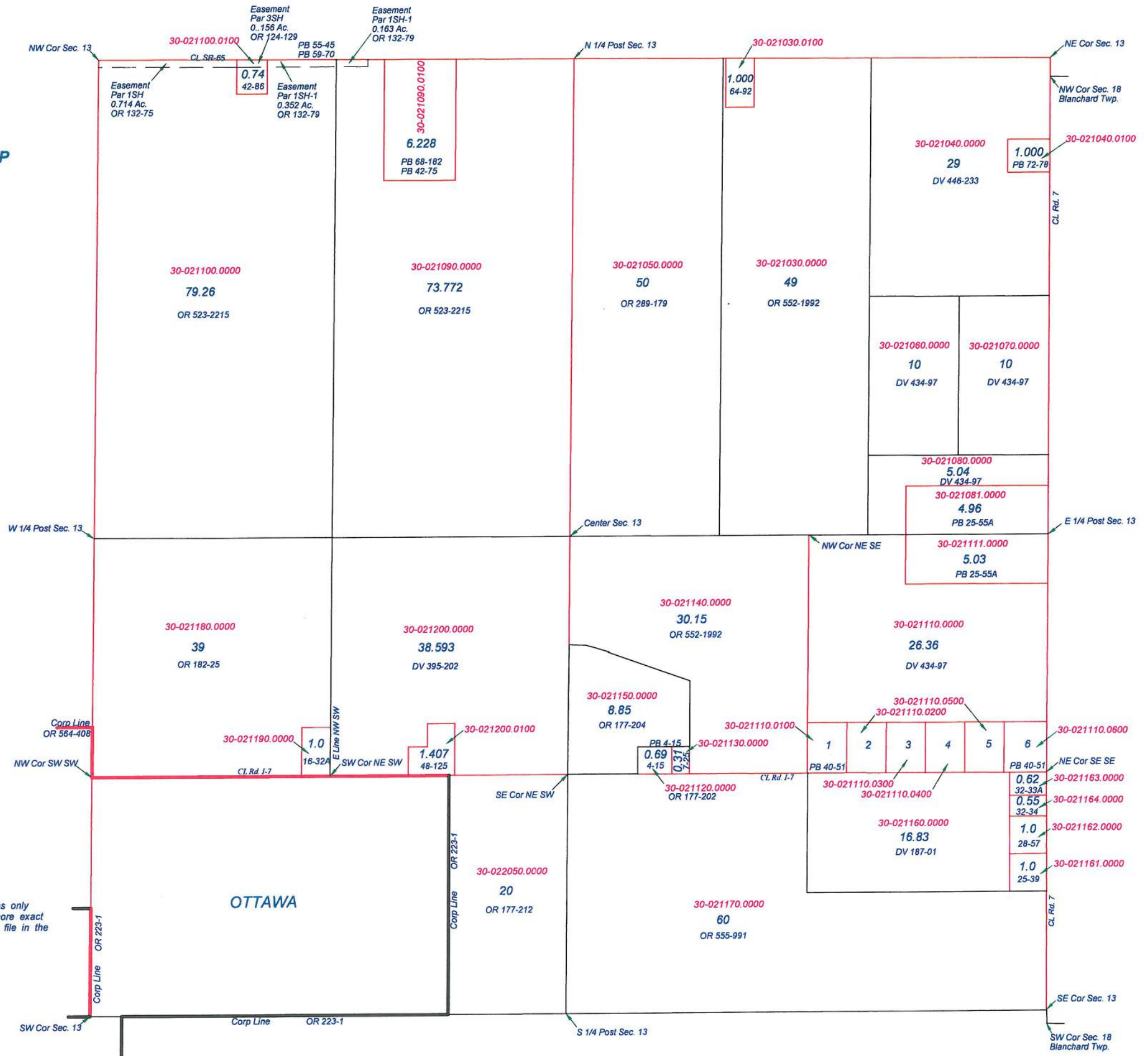

OTTAWA TOWNSHIP

T1N R7E

SECTION 14

- 1 30-022110.0100 Lot 1 0.05 Ac. PB 44-115
- 2 30-023050.0000 0.752 Ac. PB 49-21
- 3 30-023061.0000 Lot 18 0.60 Ac. PB 29-35
- 4 30-023062.0000 Lot 19 0.562 Ac. PB 29-34 PB 46-48
- 5 30-023063.0000 Lot 20 0.5624 Ac. PB 29-34 PB 46-48
- 6 30-023064.0000 Lot 21 0.5624 Ac. PB 29-34 PB 46-48
- 7 30-023065.0000 Lot 22 0.89 Ac. PB 29-34
- 8 30-023066.0000 Lot 23 0.64 Ac. PB 29-34
- 9 30-023068.0000 Lot 25 0.856 Ac. PB 29-34 PB 46-48
- 10 30-024200.0000 1.16 Ac. PB 11-38A DV 352-43
- 11 30-025190.0000 0.86 Ac. PB 5-34 OR 565-45
- 12 30-026030.0100 0.89 Ac. PB 52-119 PB 53-148
- 13 30-026031.0000 0.10 Ac. PB 33-12A
- 14 30-026040.0000 0.14 Ac. DV 283-272
- 15 30-026060.0000 Par 1 & SWPt Par 2 PB 4-65 PB 4-101A DV 372-214
- 16 30-026070.0000 Par 2 NEpt & SWPt Par 3 PB 4-65 PB 4-101A DV 326-103
- 17 30-026080.0000 Par 3 NEpt & SWPt Par 4 PB 4-65 PB 4-101A OR 553-2071
- 18 30-026090.0000 Par 4 NEpt & SWPt Par 5 PB 4-65 PB 4-101 DV 289-262
- 19 30-026100.0000 Par 5 NEpt & Par 6 PB 4-65 PB 4-101 OR 303-68
- 20 30-026120.0000 Par 8 Ex NEpt PB 4-65 OR 149-181
- 21 30-026130.0000 Par 8 NEpt PB 4-65 OR 555-1222
- 22 30-026140.0000 Par 9 PB 6-20
- 23 30-026150.0000 Par 10 PB 6-20
- 24 30-026160.0000 Par 11 PB 6-30
- 25 30-026170.0000 Par 12 PB 6-30
- 26 30-026180.0000 Par 13 PB 8-35 OR 39-278
- 27 30-026190.0000 Par 14 PB 10-1
- 28 30-026200.0000 Par 15 PB 10-1
- 29 30-027010.0000 Par 16 PB 10-50
- 30 30-027020.0000 Par 17 PB 11-37
- 31 30-027050.0000 Lot 1 PB 4-97
- 32 30-027060.0000 Lot 2 PB 4-97
- 33 30-027070.0000 Lot 3 PB 4-97
- 34 30-027080.0000 Lot 4 PB 4-97
- 35 30-027090.0000 Lot 5 PB 4-97
- 36 30-027100.0000 Lot 6 PB 4-97
- 37 30-027110.0000 Lot 7 PB 4-97
- 38 30-027120.0000 Lot 8 PB 4-97
- 39 30-027130.0000 Lot 9 PB 4-97
- 40 30-027140.0000 Lot 10 PB 4-97
- 41 30-027150.0000 Lot 11 PB 4-97
- 42 30-027160.0000 Lot 12 & Wpt Lot 13 PB 4-97 OR 559-2473
- 43 30-027170.0000 Lot 13 Ex Wpt PB 4-97 DV 423-52
- 44 30-027181.0000 Lot 14 Wpt PB 4-97 DV 423-52
- 45 30-027190.0000 Par 15 PB 10-37
- 46 30-027200.0000 Par 16 PB 10-37
- 47 30-028010.0000 Par 17 PB 10-37
- 48 30-026170.0000 0.941 Ac. Tract 2 PB 73-243
- 49 30-026030.0200 0.138 Ac. PB 4-97 PB 79-206
- 50 30-026030.0300 0.138 Ac. PB 4-97 PB 79-206
- 51 30-022140.0100 0.023 Ac. PB 82-61

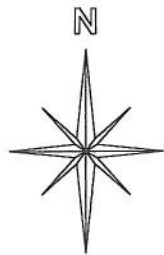
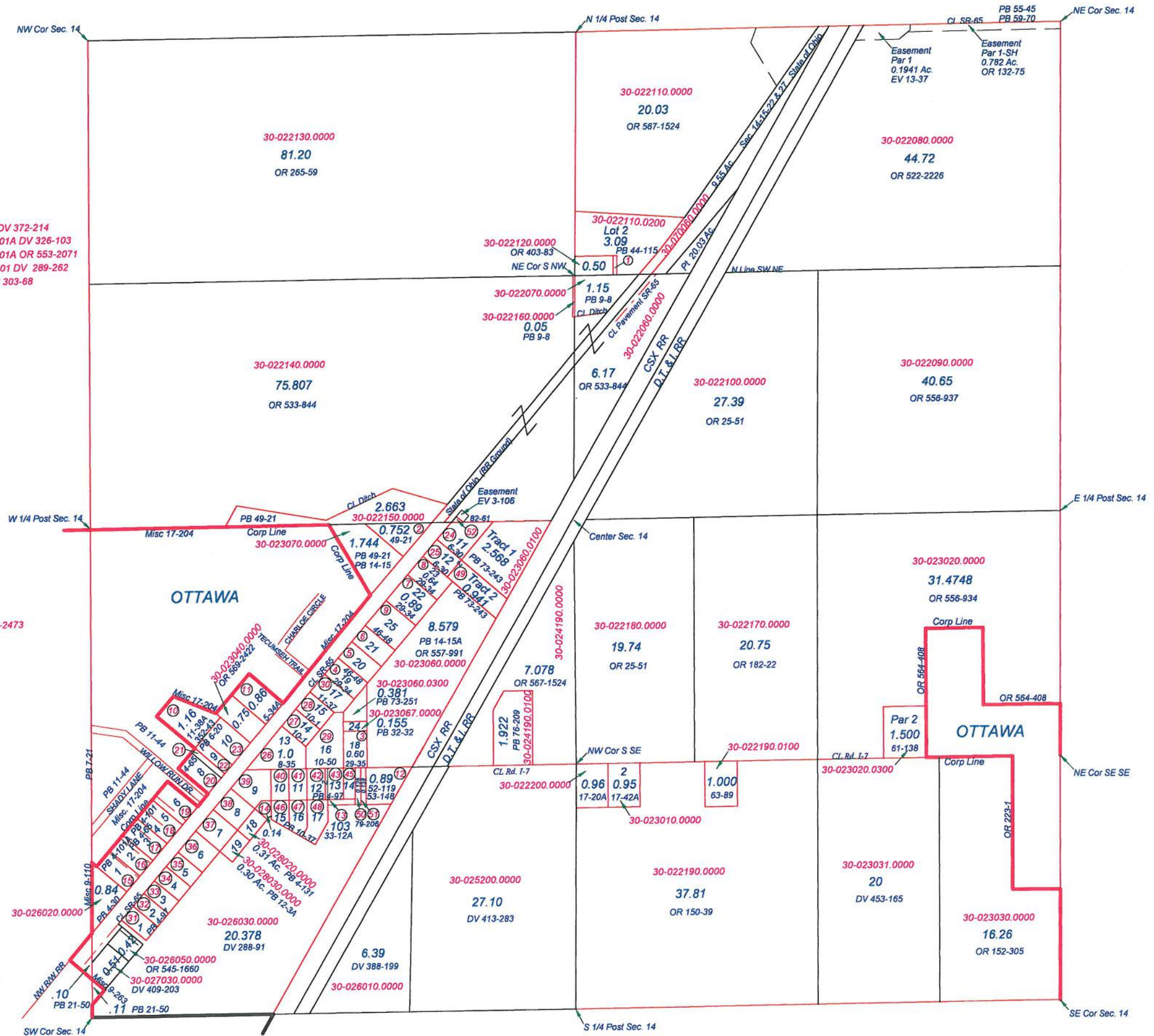

This is a worksheet and is for location purposes only and cannot be guaranteed for accuracy. For more exact information, please CHECK deeds and plats on file in the Putnam County Recorders Office, Ottawa, Ohio.

Revised 2014

OTTAWA TOWNSHIP
T1N R7E
SECTION 15

- ① 30-028044.0000 0.45 Par 2 PB 29-29A
- ② 30-028190.0000 0.826 Par 2 PB 66-58
- ③ 30-028200.0000 0.62 Par 1 PB 66-58

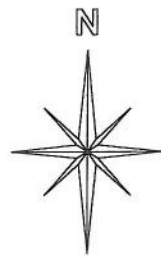

This is a worksheet and is for location purposes only and cannot be guaranteed for accuracy. For more exact information, please CHECK deeds and plats on file in the Putnam County Recorders Office, Ottawa, Ohio.

Revised 2015

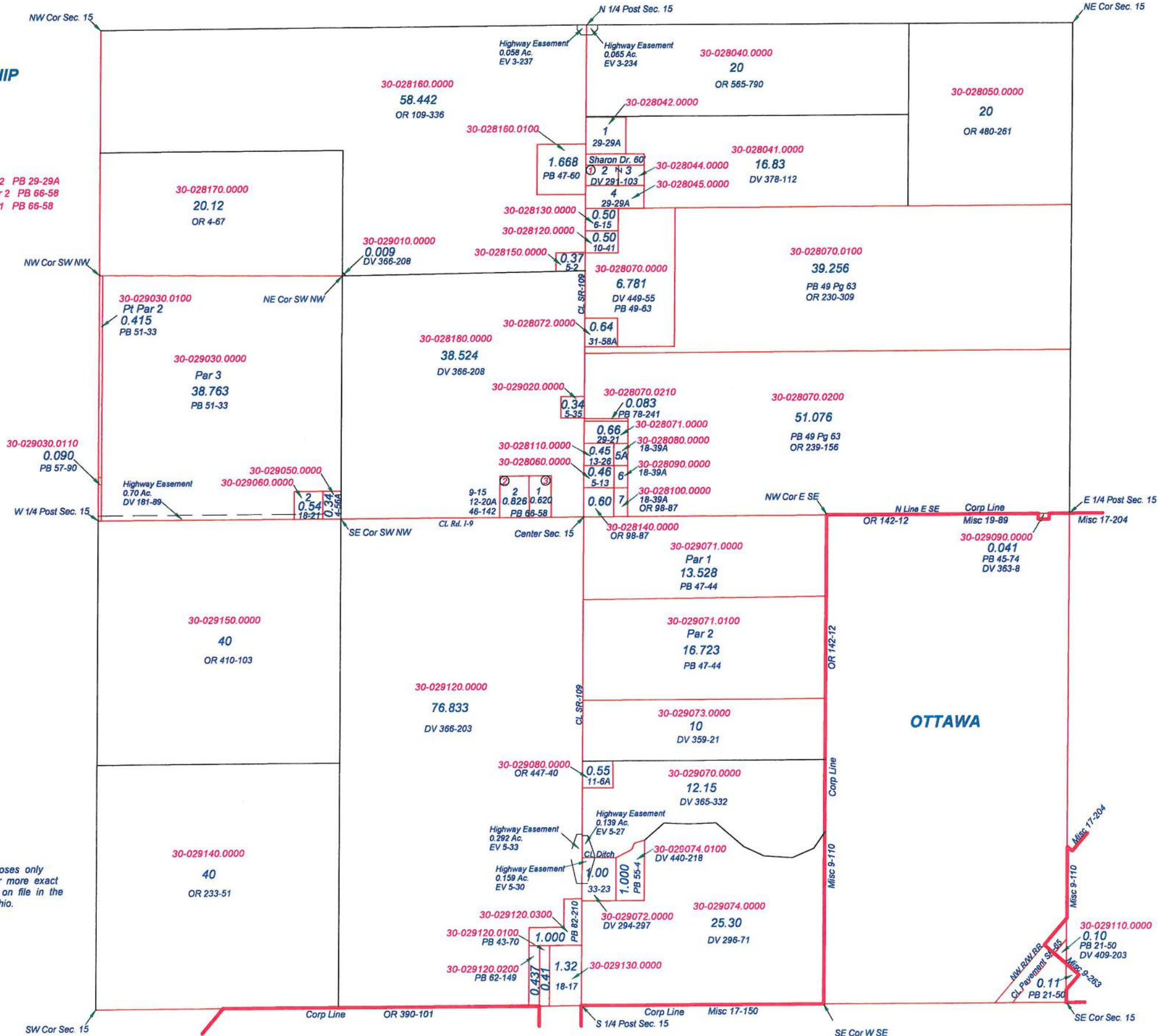

OTTAWA TOWNSHIP

T1N R7E

SECTION 16

- 1 30-029160.0100 0.49 Ac. PB 46-49
- 2 30-029160.0200 Par 1 0.616 Ac. PB 48-43
- 3 30-029160.0300 Par 2 0.462 Ac. PB 48-43
- 4 30-029161.0000 0.69 Ac. PB 28-24
- 5 30-029162.0000 0.78 Ac. PB 32-47A
- 6 30-029190.0000 0.51 Ac. DV 442-14
- 7 30-029200.0000 0.51 Ac. PB 6-43 DV 215-225
- 8 30-030030.0300 Par 2 1.26 Ac. PB 42-158
- 9 30-030030.0410 0.549 Ac. PB 68-102
- 10 30-030030.0420 1.191 Ac. PB 68-100
- 11 30-030080.0000 1.56 Ac. OR 460-134
- 12 30-030100.0100 Tract 1 1.183 Ac. PB 45-17
- 13 30-030100.0200 Tract 2 0.803 Ac. PB 45-17
- 14 30-030100.0400 Par 2 0.26 Ac. PB 49-158
- 15 30-030100.0500 Par 1 1.000 Ac. PB 67-137
- 16 30-030100.0600 Par 2 0.215 Ac. PB 67-137
- 17 30-030110.0000 Par 1 0.16 Ac. PB 9-23 OR 460-134
- 18 30-030120.0000 Par 2 1.07 Ac. PB 9-23 OR 460-134
- 19 30-030150.0000 Par 5 0.56 Ac. PB 12-11A
- 20 30-031060.0000 0.68 Ac. PB 17-33
- 21 30-031090.0400 Par 1 0.574 Ac. PB 71-135
- 22 30-031090.0100 0.56 Ac. PB 43-137
- 23 30-031090.0200 Lot 32 PB 45-8
- 24 30-031090.0300 Lot 1 Ex Ept PB 66-15
- 25 30-031090.0320 Par 2 0.427 Ac. PB 71-135
- 26 30-031092.0000 Lot 2 PB 29-16A PB 29-29
- 27 30-031093.0000 Lot 3 PB 37-37
- 28 30-031094.0000 Lot 4 PB 37-37
- 29 30-032020.0000 Par 1 0.81 Ac. PB 7-45
- 30 30-032030.0000 Par 2 0.64 Ac. PB 12-49
- 31 30-032040.0000 Par 3 1.02 Ac. PB 12-49
- 32 30-032051.0000 Lot 7 0.72 Ac. PB 32-39A
- 33 30-032081.0000 Par 6B 0.61 Ac. PB 22-28A
- 34 30-131091.0000 Lot 5 Ex E Strip PB 37-37
- 35 30-131093.0000 Lot 5 E Strip PB 42-164
- 36 30-131093.0000 Lot 7 N 1/2 PB 31-47
- 37 30-131093.0100 Lot 7 S 1/2 PB 43-133
- 38 30-131094.0000 Lot 8 PB 31-47
- 39 30-131095.0000 Lot 9 PB 31-47
- 40 30-131096.0000 Lot 10 PB 31-47
- 41 30-131097.0000 Lot 11 PB 31-47
- 42 30-131098.0000 Lot 12 PB 31-47
- 43 30-131099.0000 Lot 13 PB 31-47
- 44 30-231090.0000 Lot 14 PB 33-8
- 45 30-231091.0000 Lot 15 PB 33-8
- 46 30-231092.0000 Lot 16 PB 33-8
- 47 30-231093.0000 Lot 17 PB 33-8
- 48 30-231094.0000 Lot 18 PB 33-8
- 49 30-231095.0000 Lot 19 PB 33-8
- 50 30-231096.0000 Lot 20 PB 33-8

- 51 30-231097.0000 Lot 21 PB 33-8
- 52 30-231098.0000 Lot 22 PB 33-8
- 53 30-231099.0000 Lot 23 PB 33-8
- 54 30-331090.0000 Lot 24 PB 33-8
- 55 30-331091.0000 Lot 25 Spt Par 1 PB 48-28 PB 33-8
- 56 30-331091.0100 Lot 25 Npt Par 2 PB 48-28 PB 33-8
- 57 30-331092.0000 Lot 26 PB 33-8
- 58 30-331098.0100 Par 1 PB 60-170 OR 653-38
- 59 30-030040.0110 0.479 Ac. PB 80-203

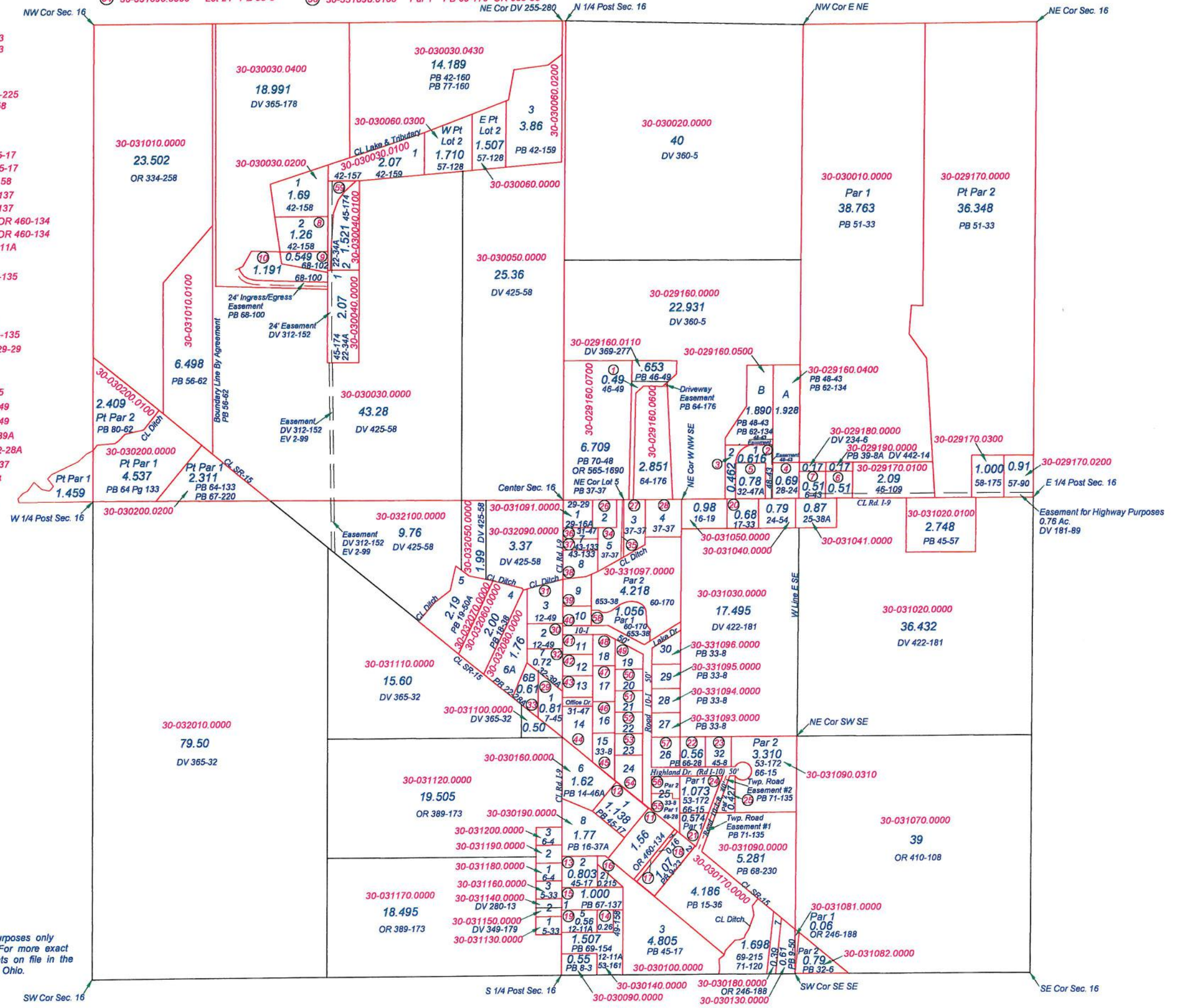

This is a worksheet and is for location purposes only and cannot be guaranteed for accuracy. For more exact information, please CHECK deeds and plats on file in the Putnam County Recorders Office, Ottawa, Ohio.

OTTAWA TOWNSHIP
T1N R7E
SECTION 17

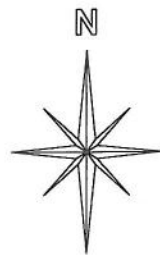

This is a worksheet and is for location purposes only and cannot be guaranteed for accuracy. For more exact information, please CHECK deeds and plats on file in the Putnam County Recorders Office, Ottawa, Ohio.

Revised 2013

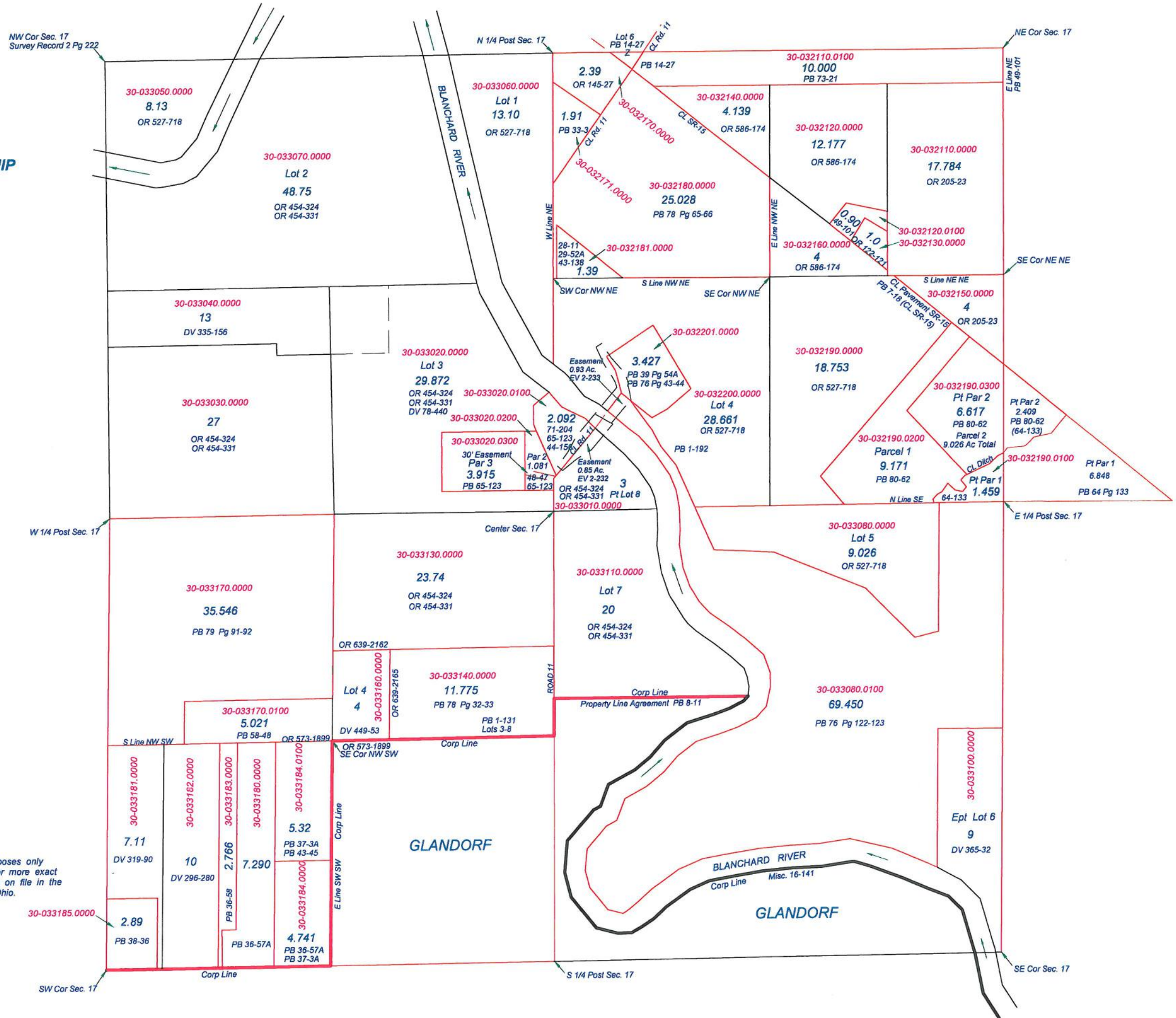

OTTAWA TOWNSHIP
T1N R7E
SECTION 18

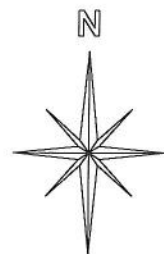

This is a worksheet and is for location purposes only and cannot be guaranteed for accuracy. For more exact information, please CHECK deeds and plats on file in the Putnam County Recorders Office, Ottawa, Ohio.

Revised 2015

