

BLANCHARD TOWNSHIP
T1N R8E
SECTION 19

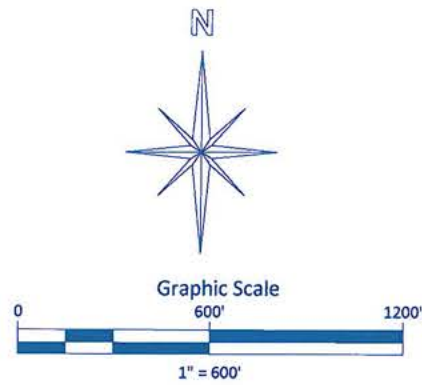

This is a worksheet and is for location purposes only and cannot be guaranteed for accuracy. For more exact information, please CHECK deeds and plats on file in the Putnam County Recorders Office, Ottawa, Ohio.

Revised 2015

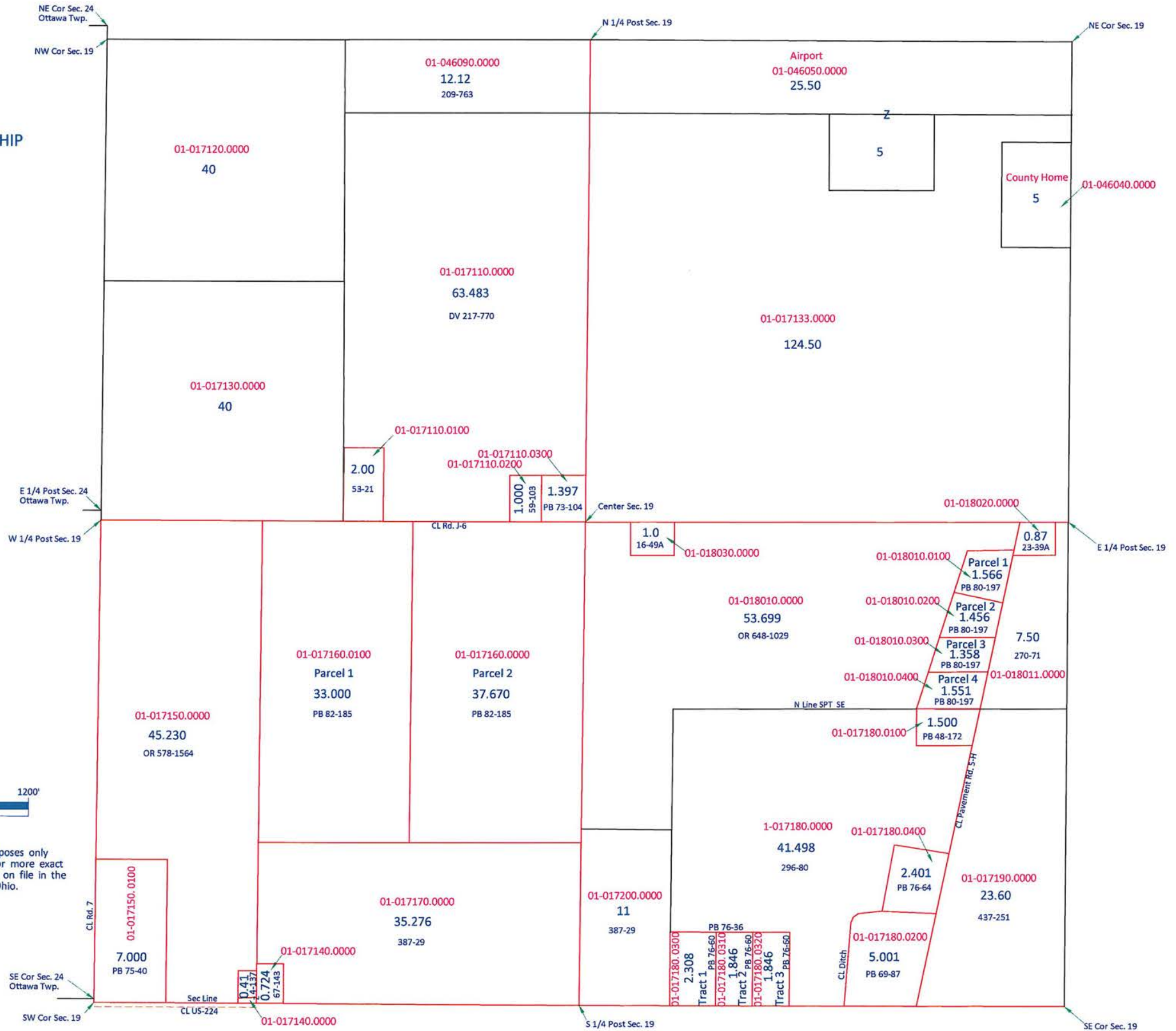

Note: Vacation & Relocation of Road 5-H
Misc. Vol. 13 Pg 255

BLANCHARD TOWNSHIP
T1N R8E
SECTION 20

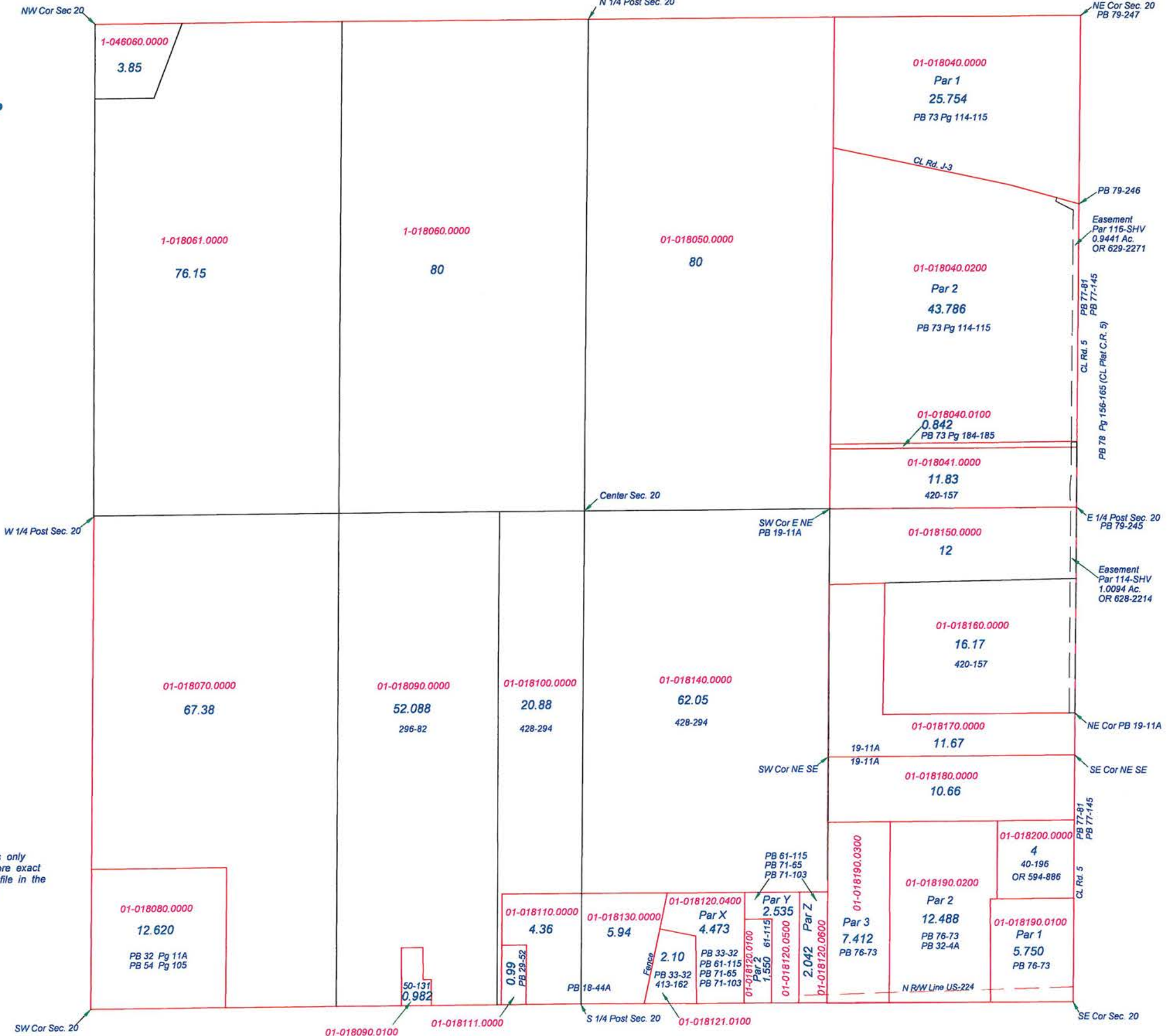

This is a worksheet and is for location purposes only and cannot be guaranteed for accuracy. For more exact information, please CHECK deeds and plats on file in the Putnam County Recorders Office, Ottawa, Ohio.

Revised 2014

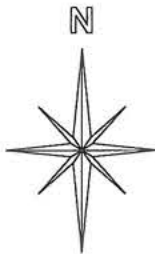

BLANCHARD TOWNSHIP

T1N R8E
SECTION 21

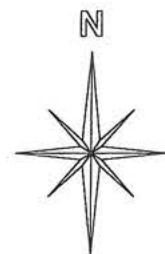

This is a worksheet and is for location purposes only and cannot be guaranteed for accuracy. For more exact information, please CHECK deeds and plats on file in the Putnam County Recorders Office, Ottawa, Ohio.

Revised 2014



BLANCHARD TOWNSHIP

T1N R8E
SECTION 22



This is a worksheet and is for location purposes only and cannot be guaranteed for accuracy. For more exact information, please CHECK deeds and plats on file in the Putnam County Recorders Office, Ottawa, Ohio.

Revised 2014

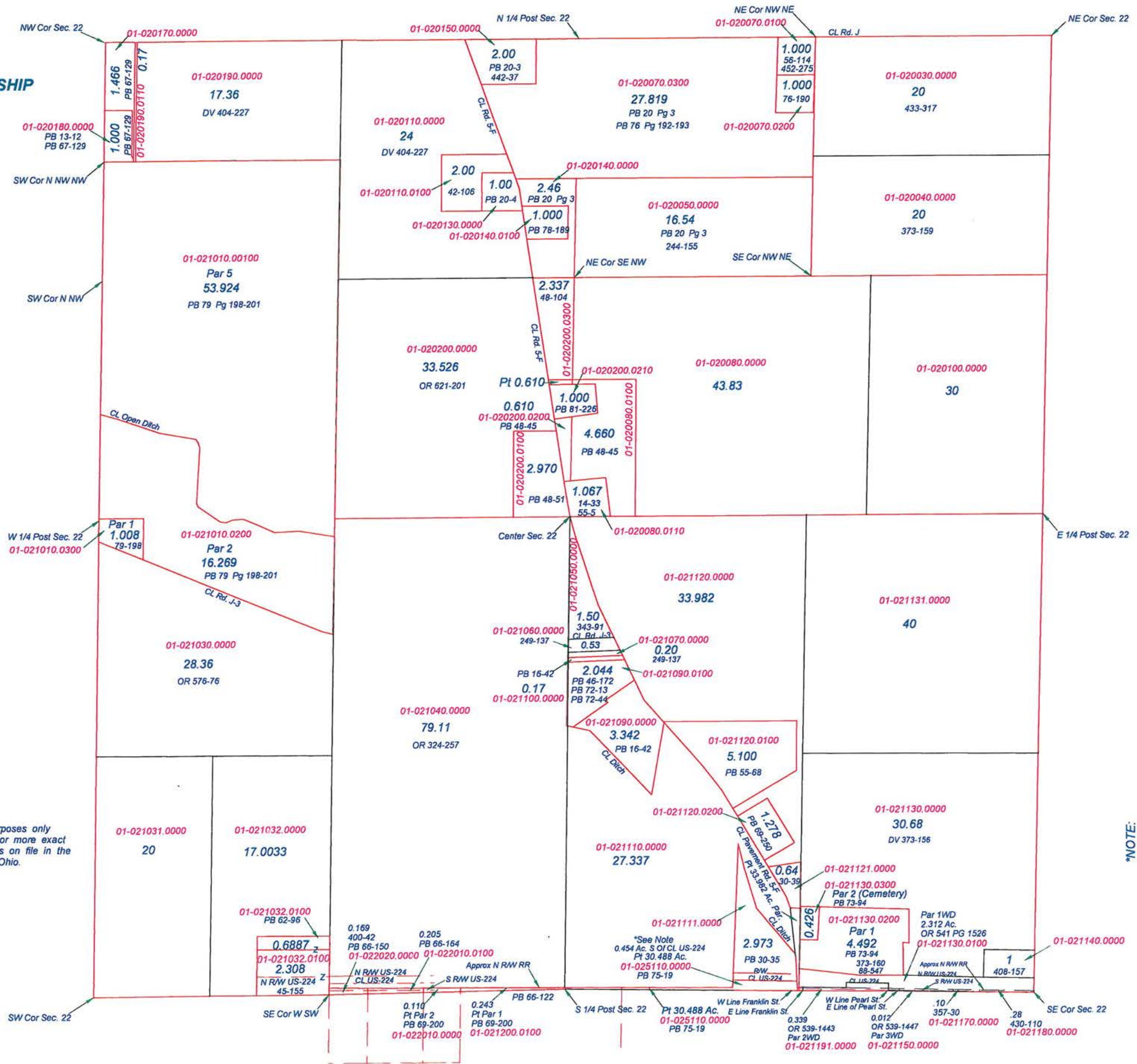

*NOTE:
Sec. 22 W 1/2 SE 1/4 Blanchard Twp. May 21, 1979

The surveyor platted a total of 3.427 Acres off a 30.31 Acre and a .55 Acre Parcel thought to be all owned by Ida M. & Clarence Ward. The records in the Recorder's Office showed the RR R/W as being owned by Ida M. & Clarence Ward (who held a deed stating such), and Harold and Thelma Gratz (who also held a deed stating such); to which Harold & Thelma Gratz claimed ownership. Therefore, the .454 Acre parcel as shown on the plat has been Quit Claimed to Harold & Thelma Gratz to clear up the chain of title and has been excepted out of the W.D. which Ida Margaret and Clarence Ward are deeding to Raymond E. & Mitzi J. Fressier. The 2.973 Acres is being platted out of the 30.31 Acre parcel, and the .454 acre parcel is being left in with .55 acre parcel to which the Aditor's Office already shows Harold & Thelma Gratz as owners. (Mike O'Malley, Attorney) M.H. & R.C.V.

BLANCHARD TOWNSHIP

T1N R8E
SECTION 23

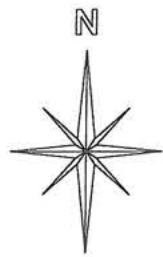

This is a worksheet and is for location purposes only and cannot be guaranteed for accuracy. For more exact information, please CHECK deeds and plats on file in the Putnam County Recorders Office, Ottawa, Ohio.

Revised 2014

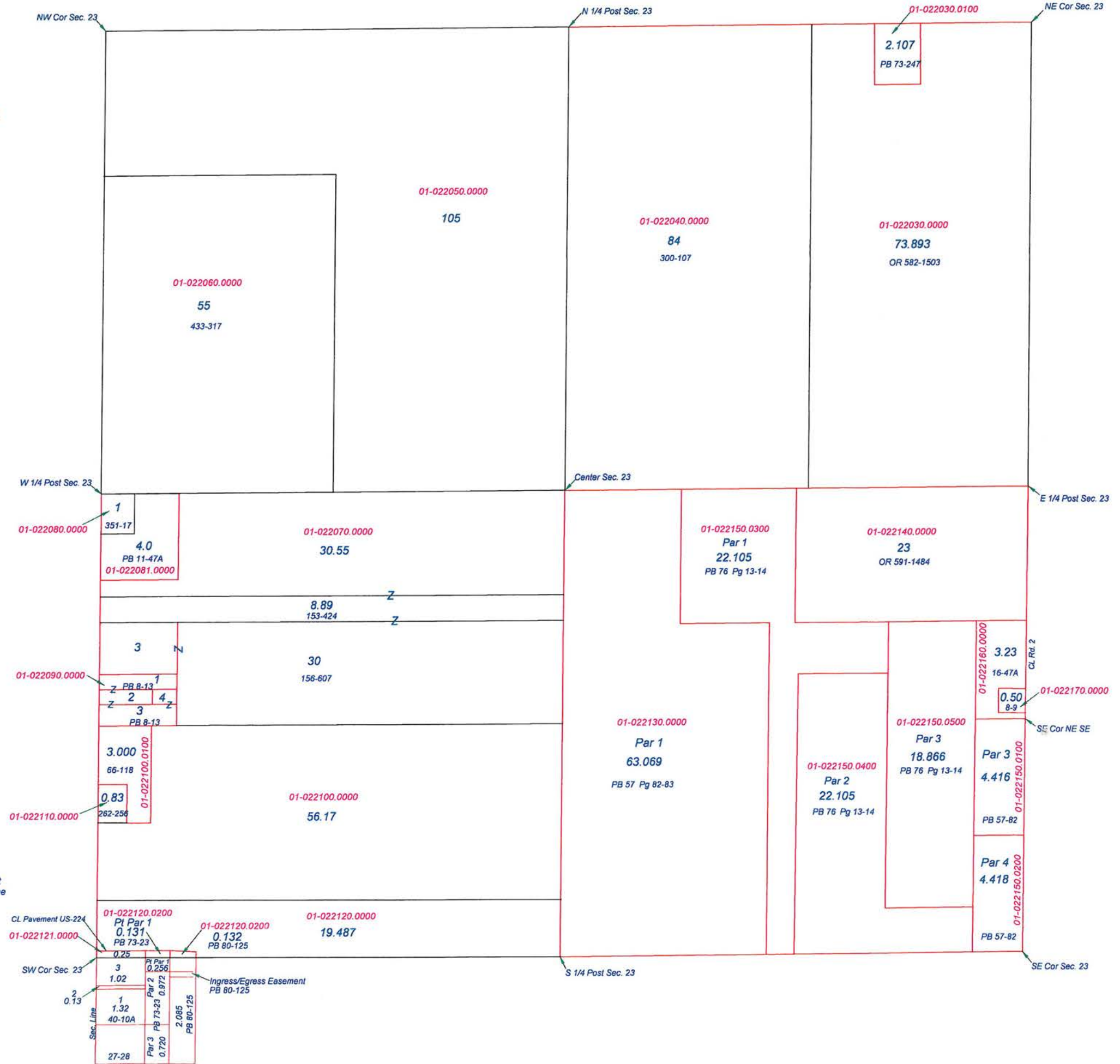

BLANCHARD TOWNSHIP
T1N R8E
SECTION 24

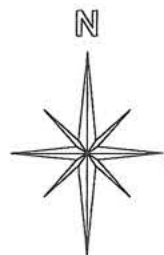

This is a worksheet and is for location purposes only and cannot be guaranteed for accuracy. For more exact information, please CHECK deeds and plats on file in the Putnam County Recorders Office, Ottawa, Ohio.

Revised 2014

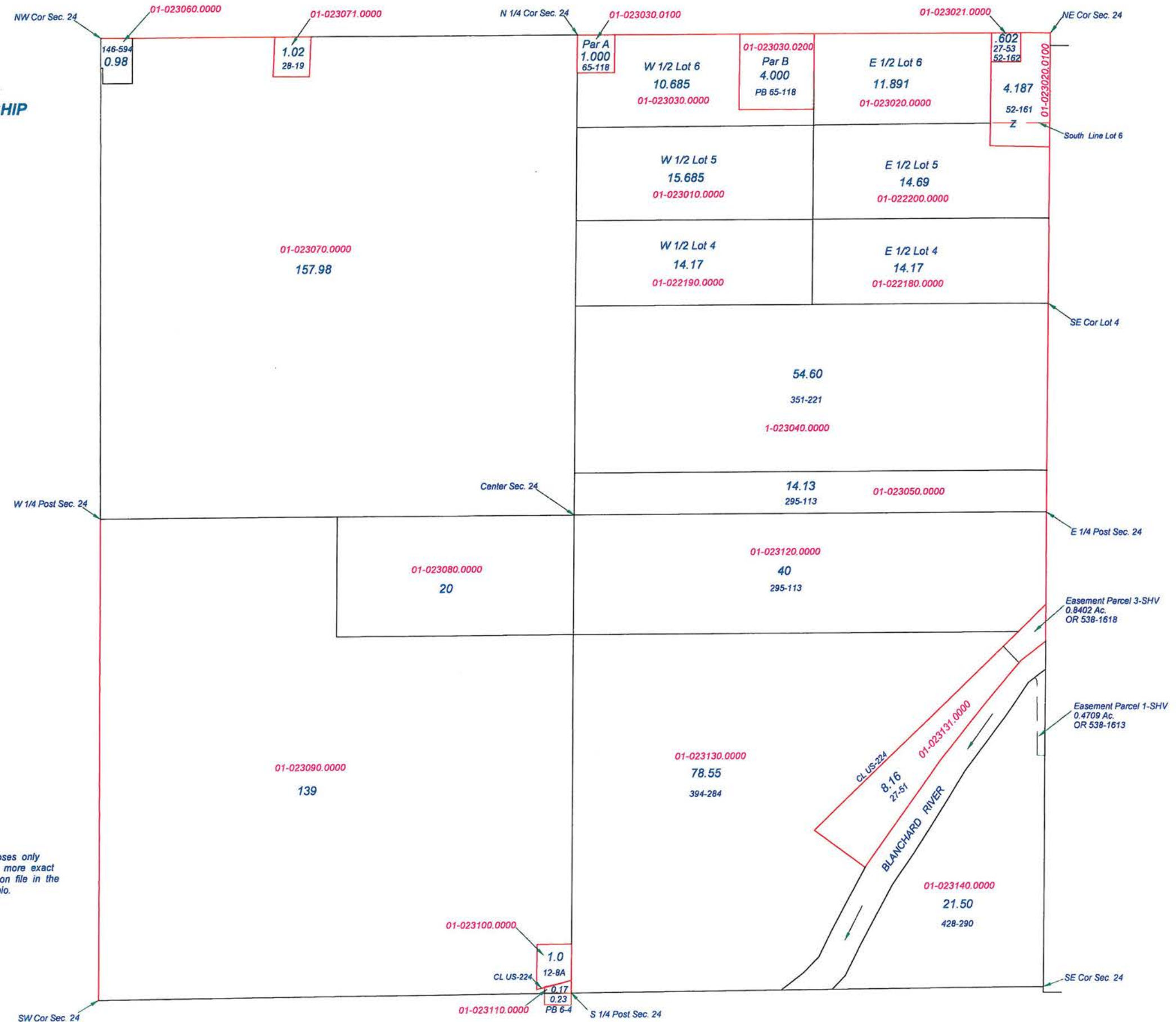

BLANCHARD TOWNSHIP

T1N R8E
SECTION 25

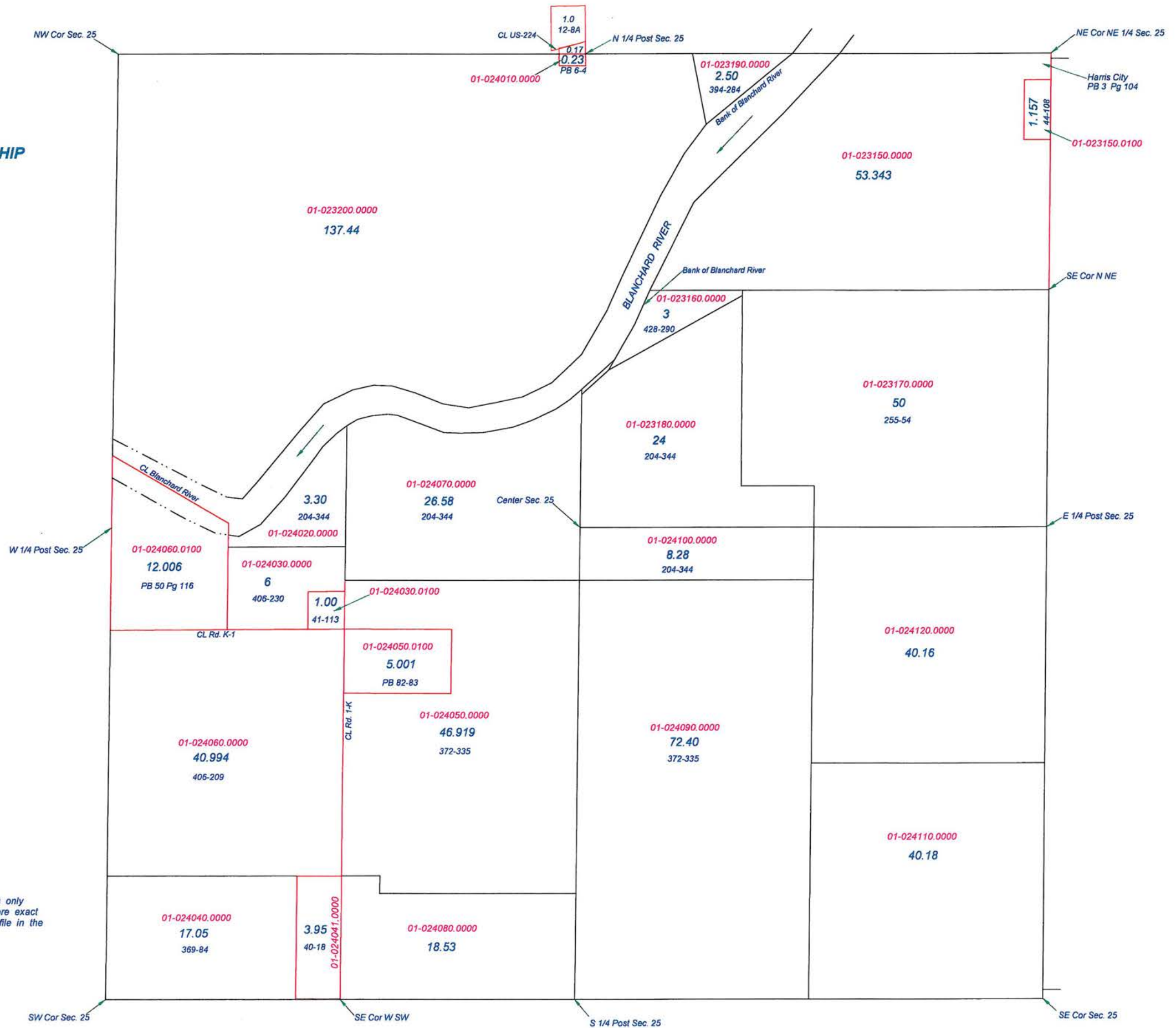

This is a worksheet and is for location purposes only and cannot be guaranteed for accuracy. For more exact information, please CHECK deeds and plats on file in the Putnam County Recorders Office, Ottawa, Ohio.

Revised 2014

BLANCHARD TOWNSHIP
T1N R8E
SECTION 26

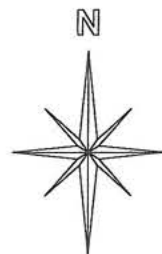

This is a worksheet and is for location purposes only and cannot be guaranteed for accuracy. For more exact information, please CHECK deeds and plats on file in the Putnam County Recorders Office, Ottawa, Ohio.

Revised 2014

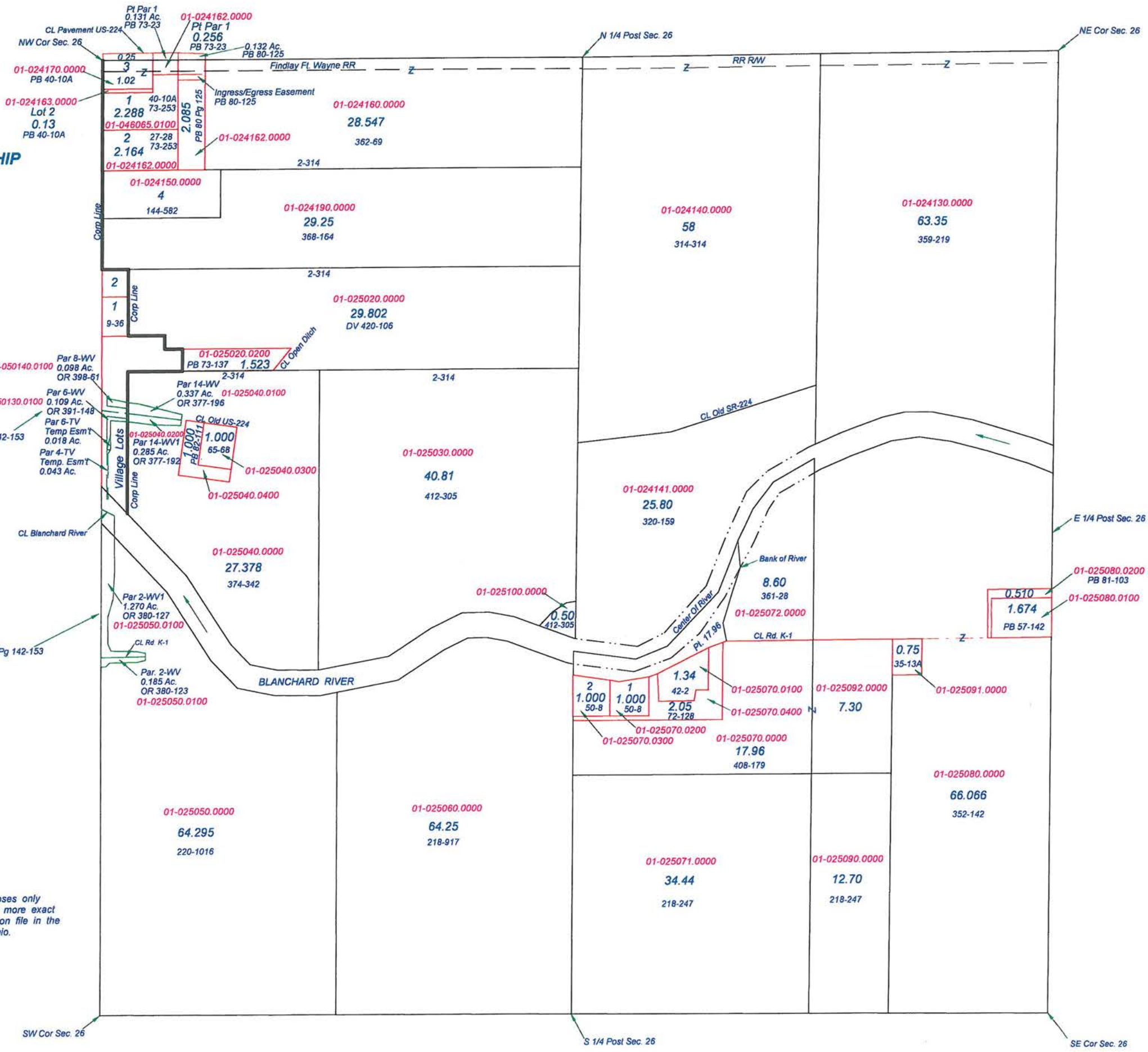

BLANCHARD TOWNSHIP

T1N R8E
SECTION 27

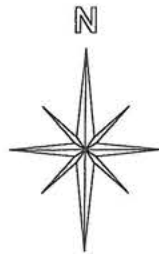

This is a worksheet and is for location purposes only and cannot be guaranteed for accuracy. For more exact information, please CHECK deeds and plats on file in the Putnam County Recorders Office, Ottawa, Ohio.

Revised 2014

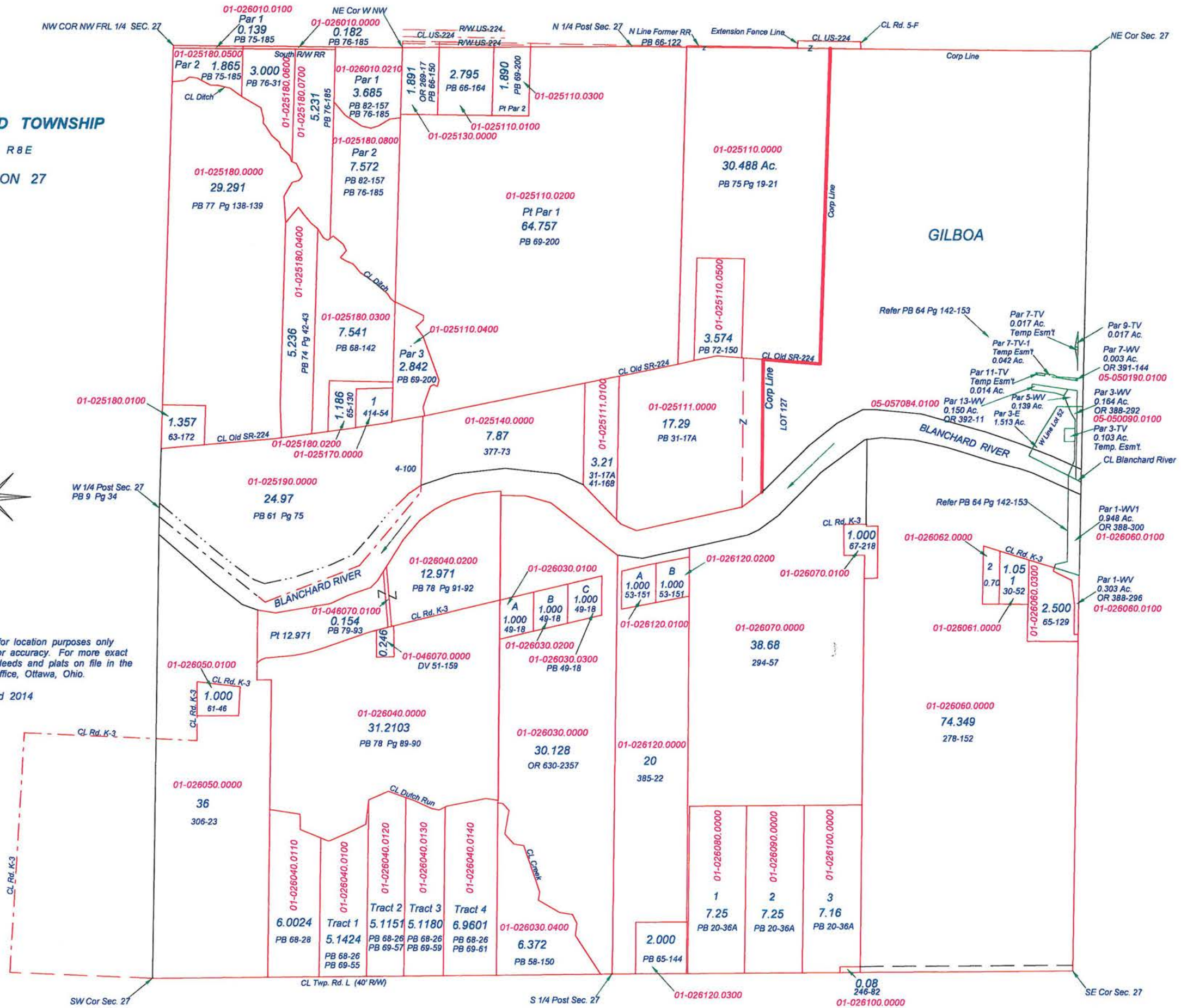

BLANCHARD TOWNSHIP
T1N R8E
SECTION 29

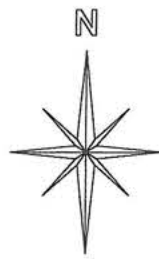

This is a worksheet and is for location purposes only and cannot be guaranteed for accuracy. For more exact information, please CHECK deeds and plats on file in the Putnam County Recorders Office, Ottawa, Ohio.

Revised 2014

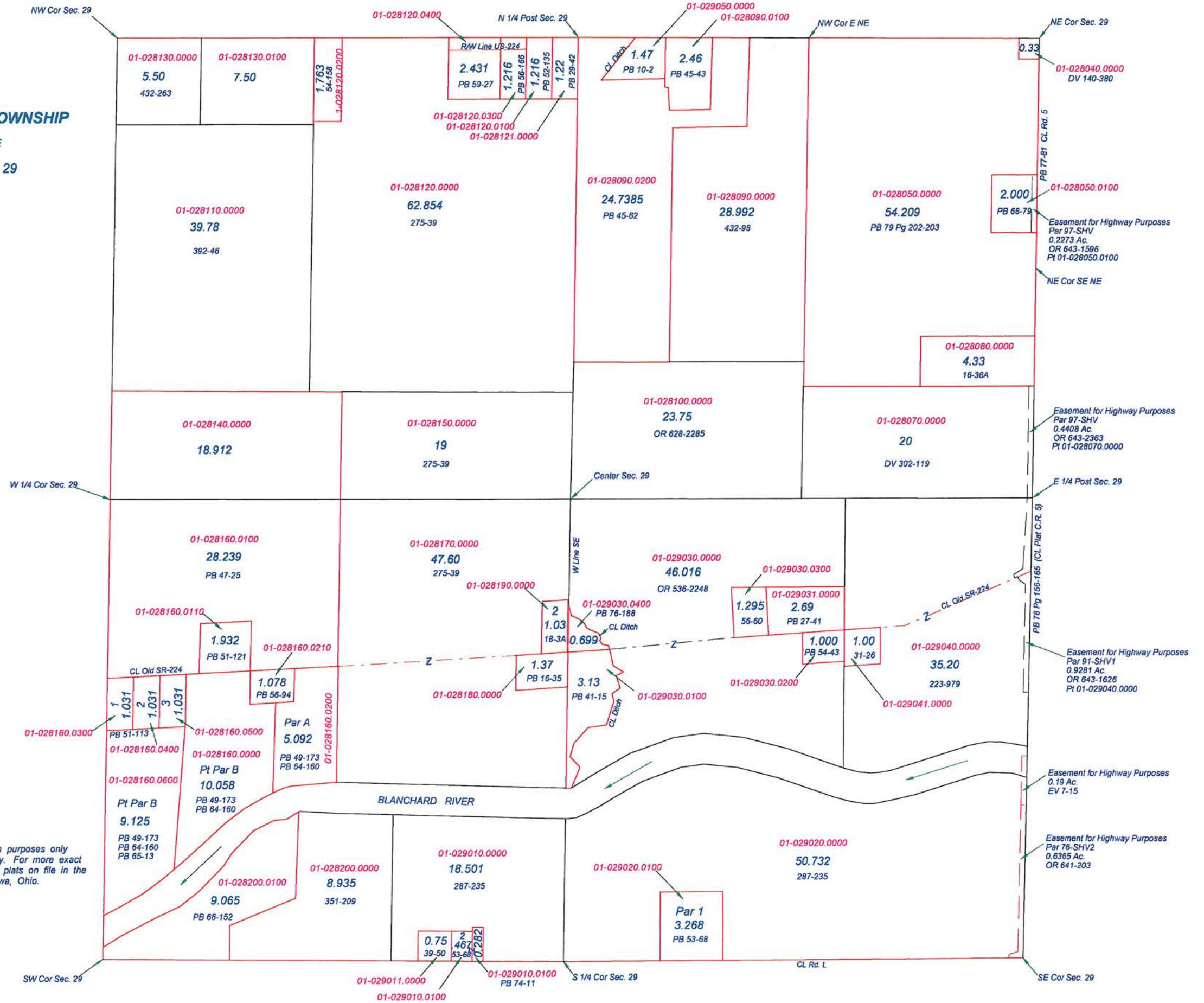

BLANCHARD TOWNSHIP
 T1N R8E
 SECTION 31

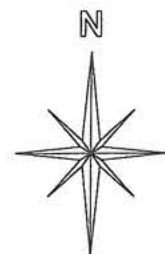
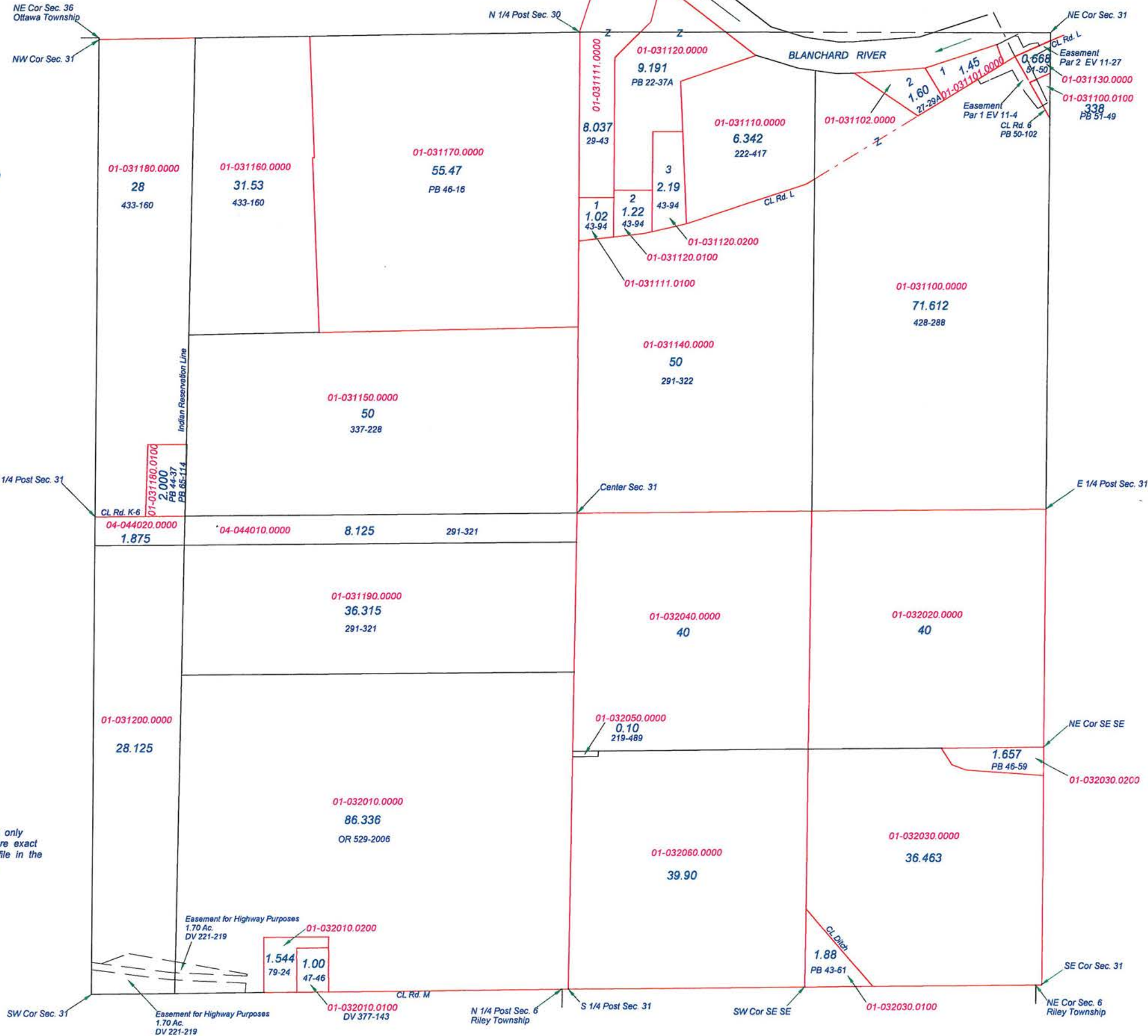

This is a worksheet and is for location purposes only and cannot be guaranteed for accuracy. For more exact information, please CHECK deeds and plats on file in the Putnam County Recorders Office, Ottawa, Ohio.

Revised 2014

BLANCHARD TOWNSHIP

T1N R8E
SECTION 32

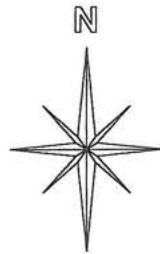

This is a worksheet and is for location purposes only and cannot be guaranteed for accuracy. For more exact information, please CHECK deeds and plats on file in the Putnam County Recorders Office, Ottawa, Ohio.

Revised 2014

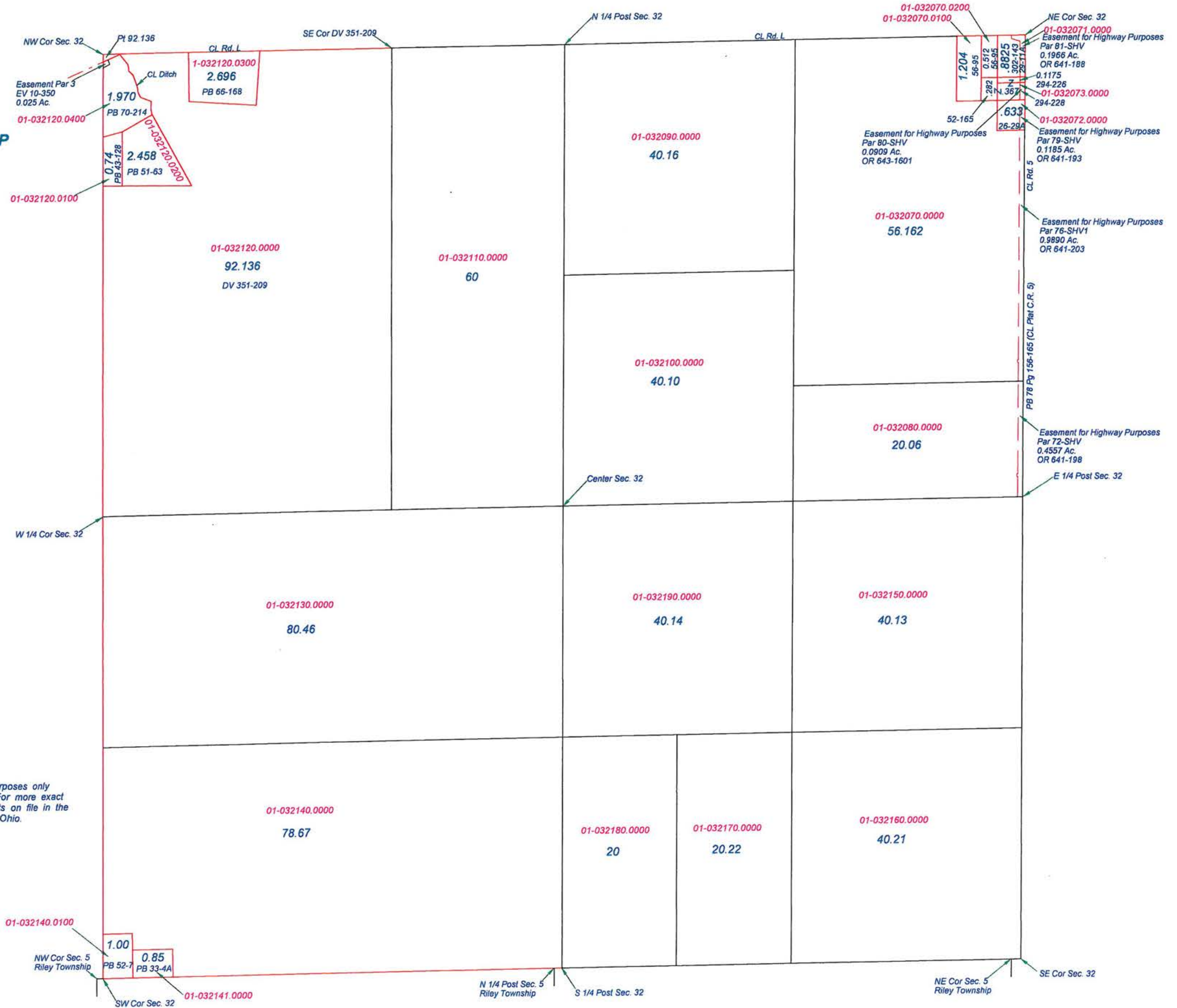

BLANCHARD TOWNSHIP
T1N R8E
SECTION 33

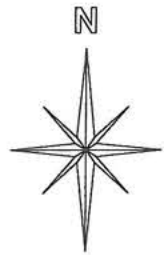

This is a worksheet and is for location purposes only and cannot be guaranteed for accuracy. For more exact information, please CHECK deeds and plats on file in the Putnam County Recorders Office, Ottawa, Ohio.

Revised 2012

Easement for Highway Purposes
Par 70-SHV
0.8119 Ac.
OR 643-1634

NW Cor Sec. 4
Riley Township

Easement for Highway Purposes
Par 70-SHV
0.1309 Ac.
OR 643-1634

Easement for Highway
Par 71-SHV
0.9623 Ac.
OR 641-216

Easement for Highway Purposes
Par 73-SHV
0.1467 Ac.
OR 642-2488

Easement for Highway
Par 75-SHV
0.1791 Ac. Par 01-033101.0000
0.0965 Ac. Par 01-033104.0000
0.2287 Ac. Par 01-033100.0000
0.2648 Ac. Par 01-033103.0000
OR 641-210

01-033110.0000
410-76

01-033120.0000
PB 13-33

01-033101.0000

01-033090.0000

NW Cor Sec. 33

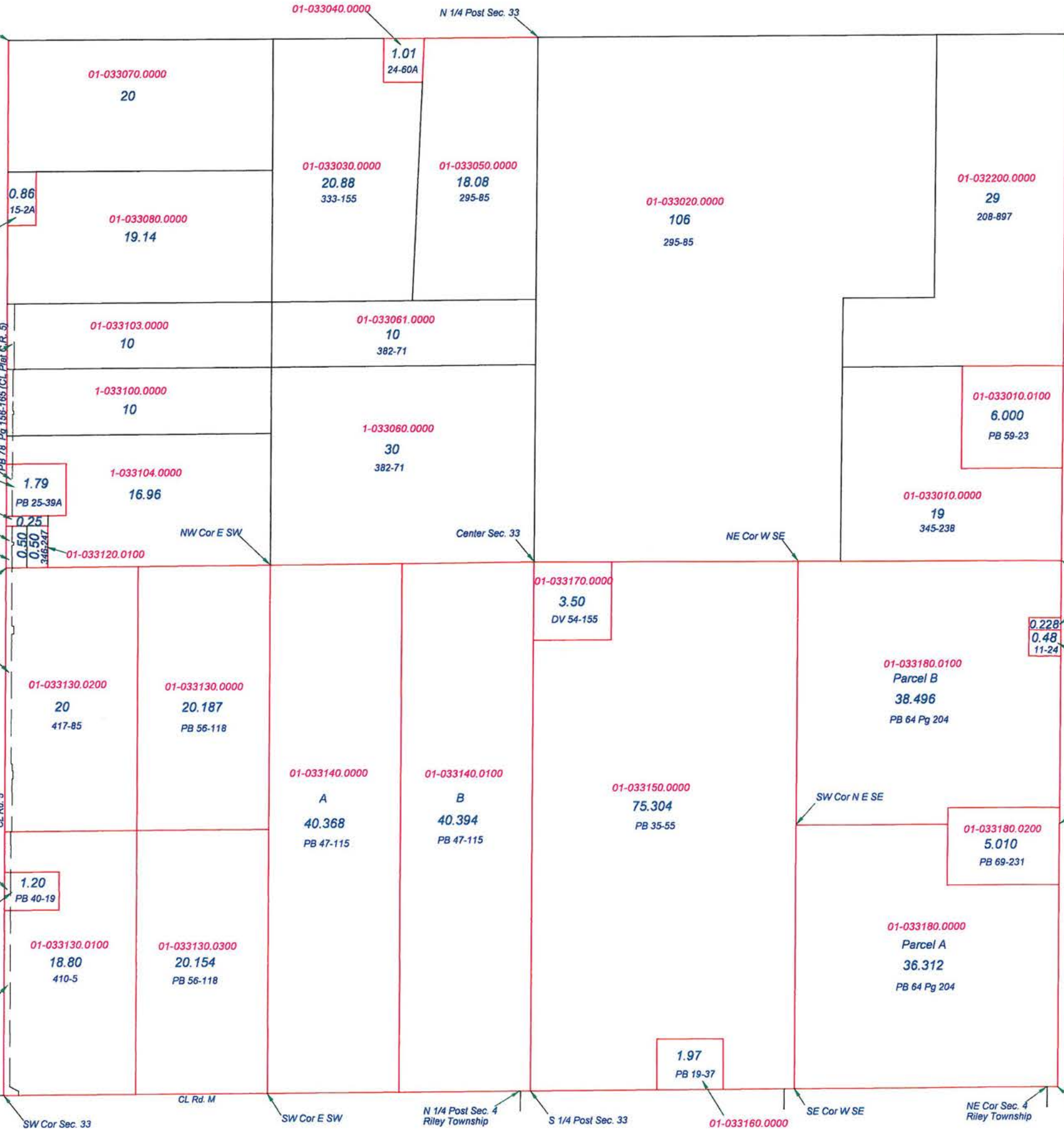

01-033070.0000
20

01-033080.0000
19.14

01-033103.0000
10

1-033100.0000
10

1-033104.0000
16.96

01-033130.0200
20
417-85

01-033130.0000
20.187
PB 56-118

01-033130.0100
18.80
410-5

01-033130.0300
20.154
PB 56-118

01-033030.0000
20.88
333-155

01-033050.0000
18.08
295-85

01-033061.0000
10
382-71

1-033060.0000
30
382-71

01-033140.0000
A
40.368
PB 47-115

01-033140.0100
B
40.394
PB 47-115

01-033020.0000
106
295-85

01-033170.0000
3.50
DV 54-155

01-033150.0000
75.304
PB 35-55

01-032200.0000
29
208-897

01-033010.0100
6.000
PB 59-23

01-033010.0000
19
345-238

01-033180.0100
Parcel B
38.496
PB 64 Pg 204

01-033180.0200
5.010
PB 69-231

01-033180.0000
Parcel A
36.312
PB 64 Pg 204

NE Cor Sec. 33

E 1/4 Post Sec. 33

SE Cor N E SE

SE Cor Sec. 33

NE Cor Sec. 4
Riley Township

BLANCHARD TOWNSHIP
T1N R8E
SECTION 34

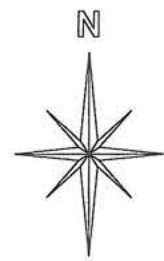

This is a worksheet and is for location purposes only and cannot be guaranteed for accuracy. For more exact information, please CHECK deeds and plats on file in the Putnam County Recorders Office, Ottawa, Ohio.
Revised 2014



BLANCHARD TOWNSHIP
 T1N R8E
 SECTION 35

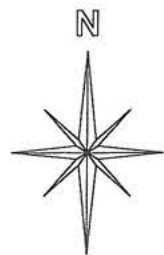

This is a worksheet and is for location purposes only and cannot be guaranteed for accuracy. For more exact information, please CHECK deeds and plats on file in the Putnam County Recorders Office, Ottawa, Ohio.

Revised 2014

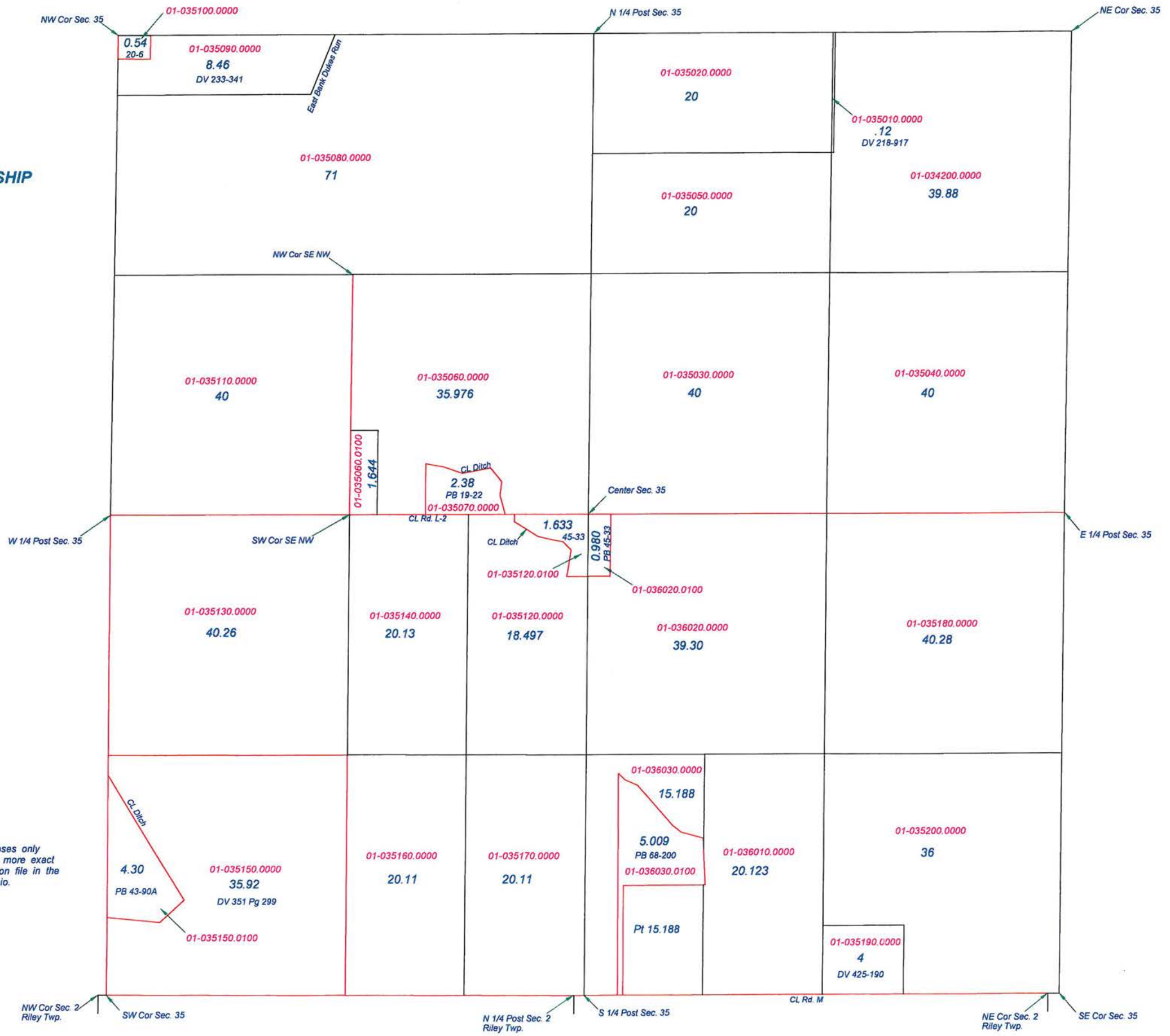

BLANCHARD TOWNSHIP

T1N R8E
SECTION 36

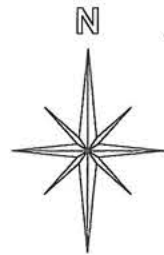

This is a worksheet and is for location purposes only and cannot be guaranteed for accuracy. For more exact information, please CHECK deeds and plats on file in the Putnam County Recorders Office, Ottawa, Ohio.

Revised 2014

