

Moening #933

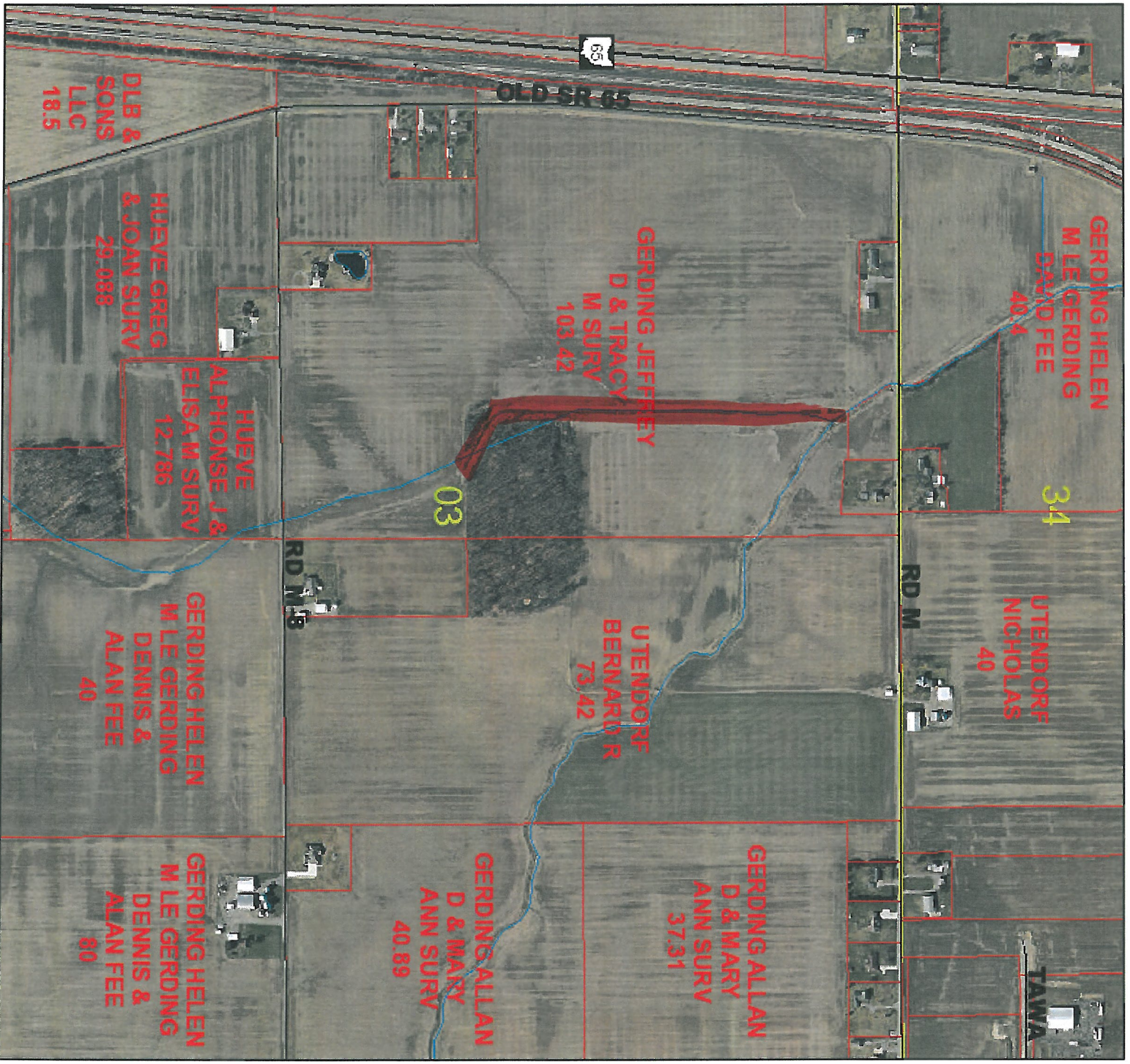

1/2/2020, 9:56:52 AM



- Area
 - Linear
 - County Sections
 - Roads
 - Parcels
- C; T
- M; P; R
- S
- U

Core #809

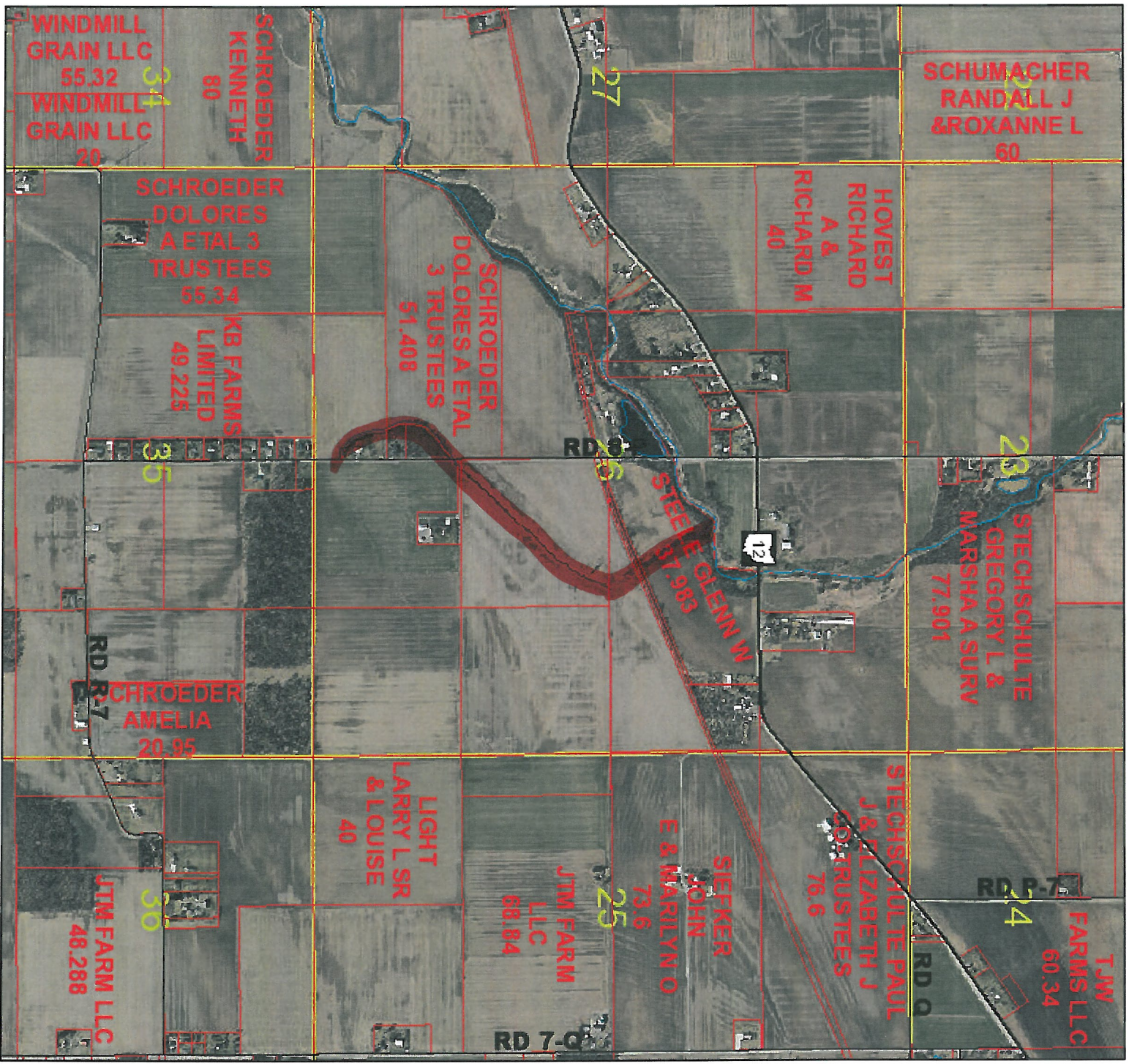

1/2/2020, 10:03:15 AM

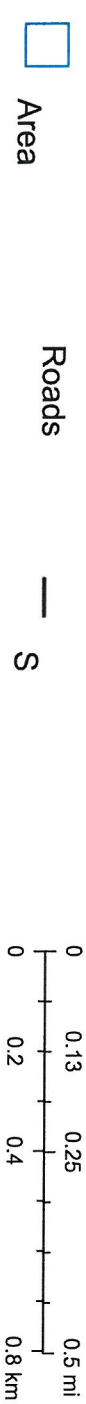

Area
Linear
County Sections
Roads
C;T
M;P;R
U
S
Parcels

Gary Clymer Jt Co #878

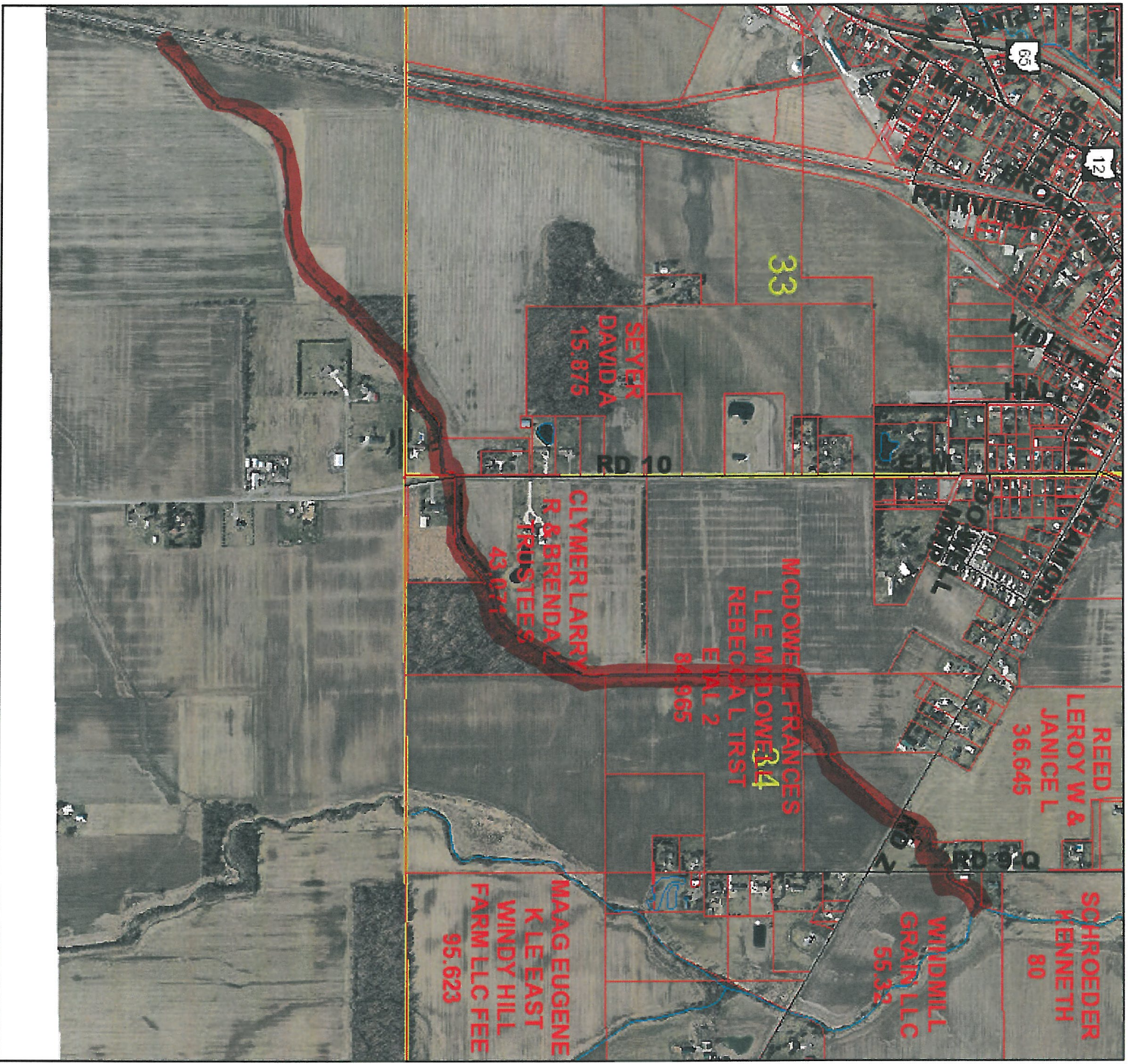

Grassy Run #813



1/2/2020, 10:41:53 AM



Grassy Run #813 Con't

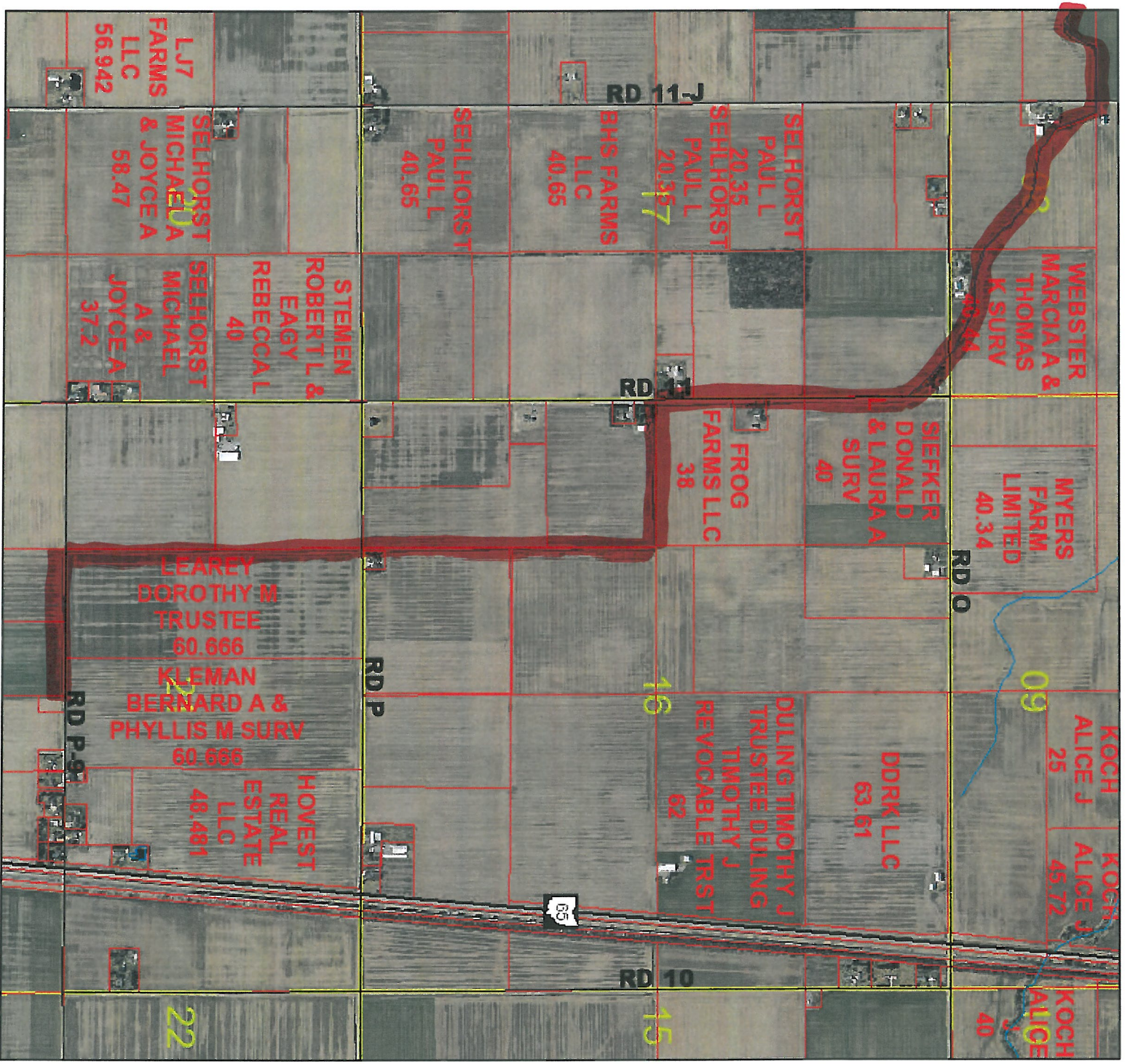

1/2/2020, 3:13:24 PM

1:20,000

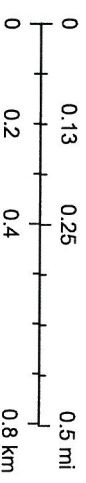

- Area
- Linear
- Parcels
- County Sections
- Roads
- C; T
- M; P; R
- U

Lydia Rimer #907

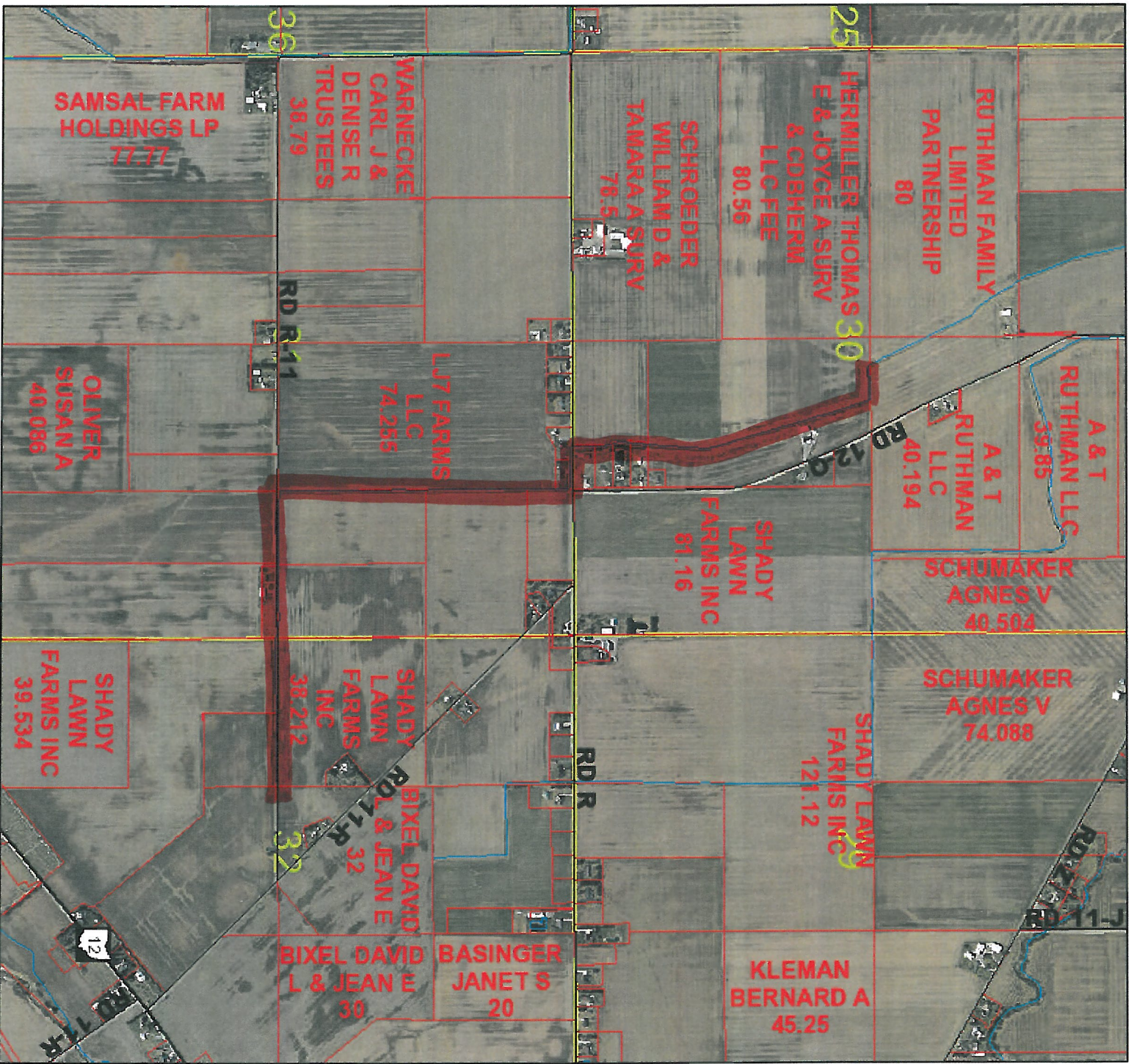

1/2/2020, 10:52:13 AM



- Area
- Linear
- Roads
- County Sections
- Parcels

Union of Pleasant Twp

Plum Creek #568 Cont'

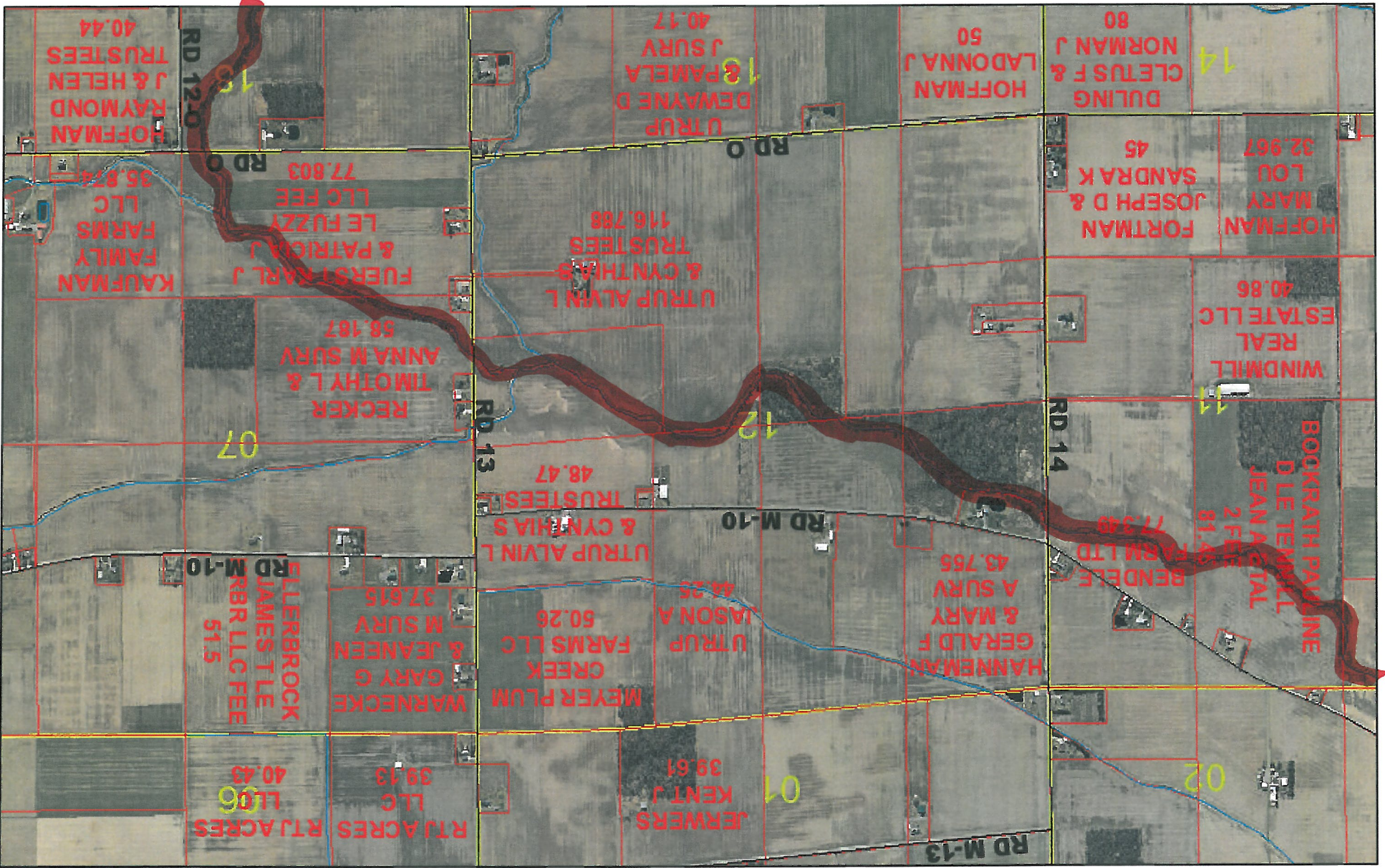

1/2/2020, 11:04:27 AM

Area County Sections M; P; R U
Linear Roads Parcels S C; T

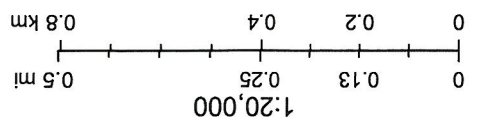

1:20,000

Plum Creek #568 Con't

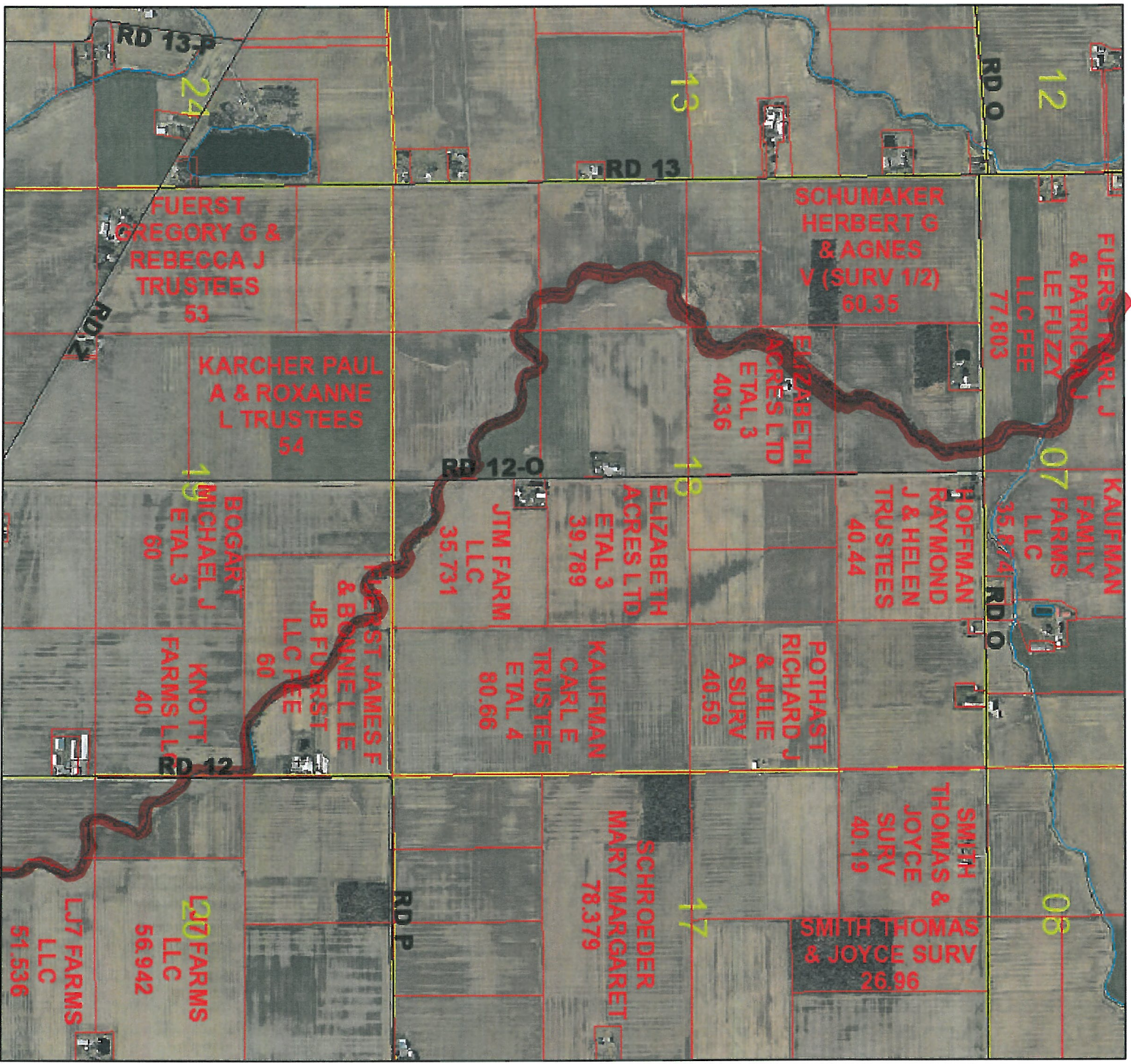

Plum Creek #568 Con't

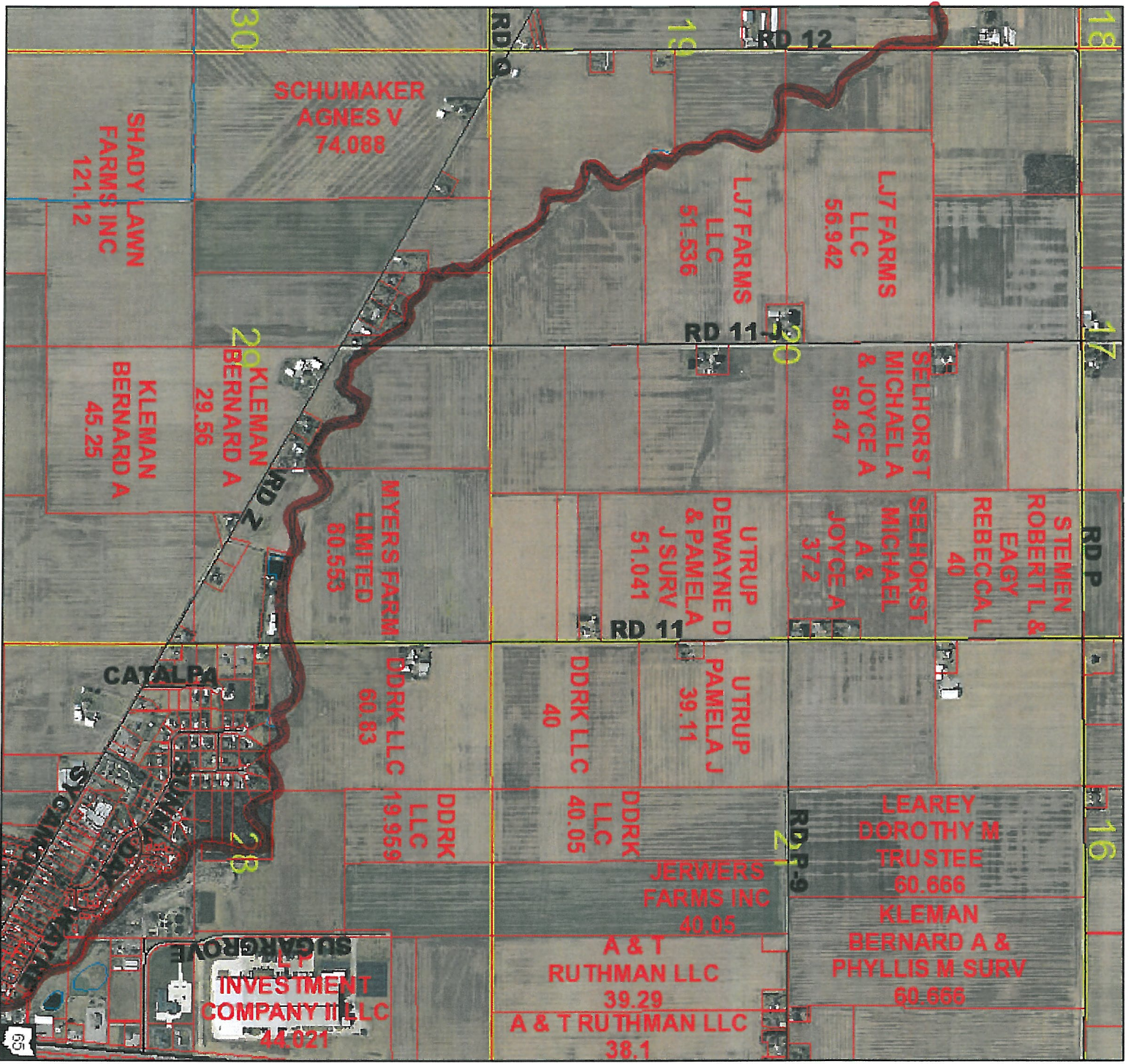

1/2/2020, 11:06:27 AM

1:20,000

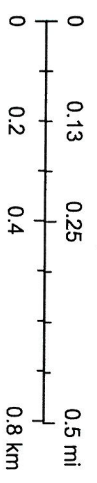

- Area
- Linear
- Parcels
- County Sections
- Roads
- C; T
- M; P; R
- U

Plum Creek #568 Con't

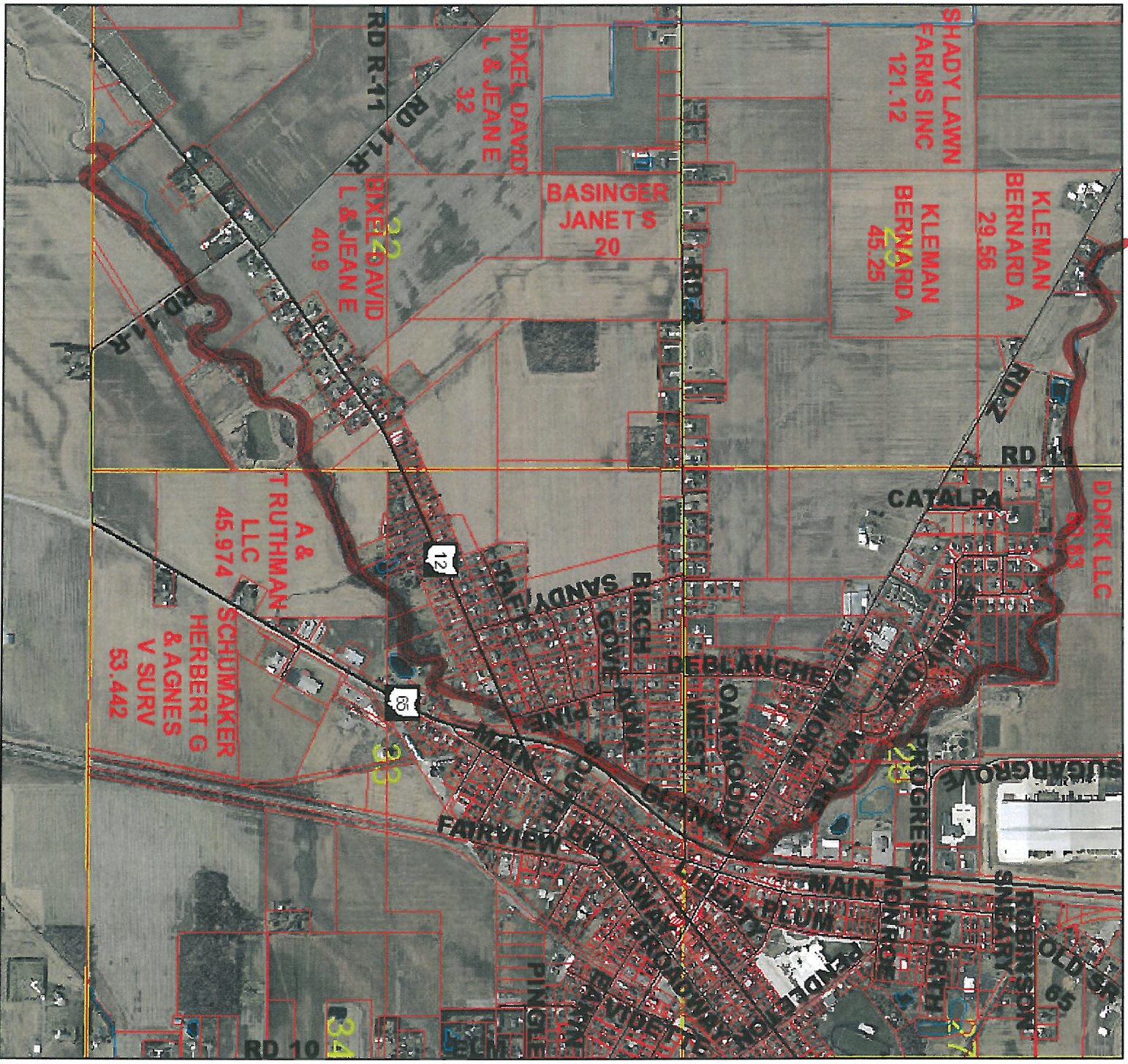

1/2/2020, 11:07:13 AM

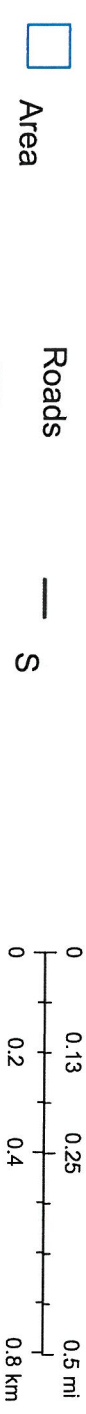

Offshore & Pleasant Twp William Schnipke #805 Con't



1/2/2020, 9:38:38 AM



1:20,000

- Area
- Linear
- Parcels
- C;T
- M;P;R
- U
- County Sections

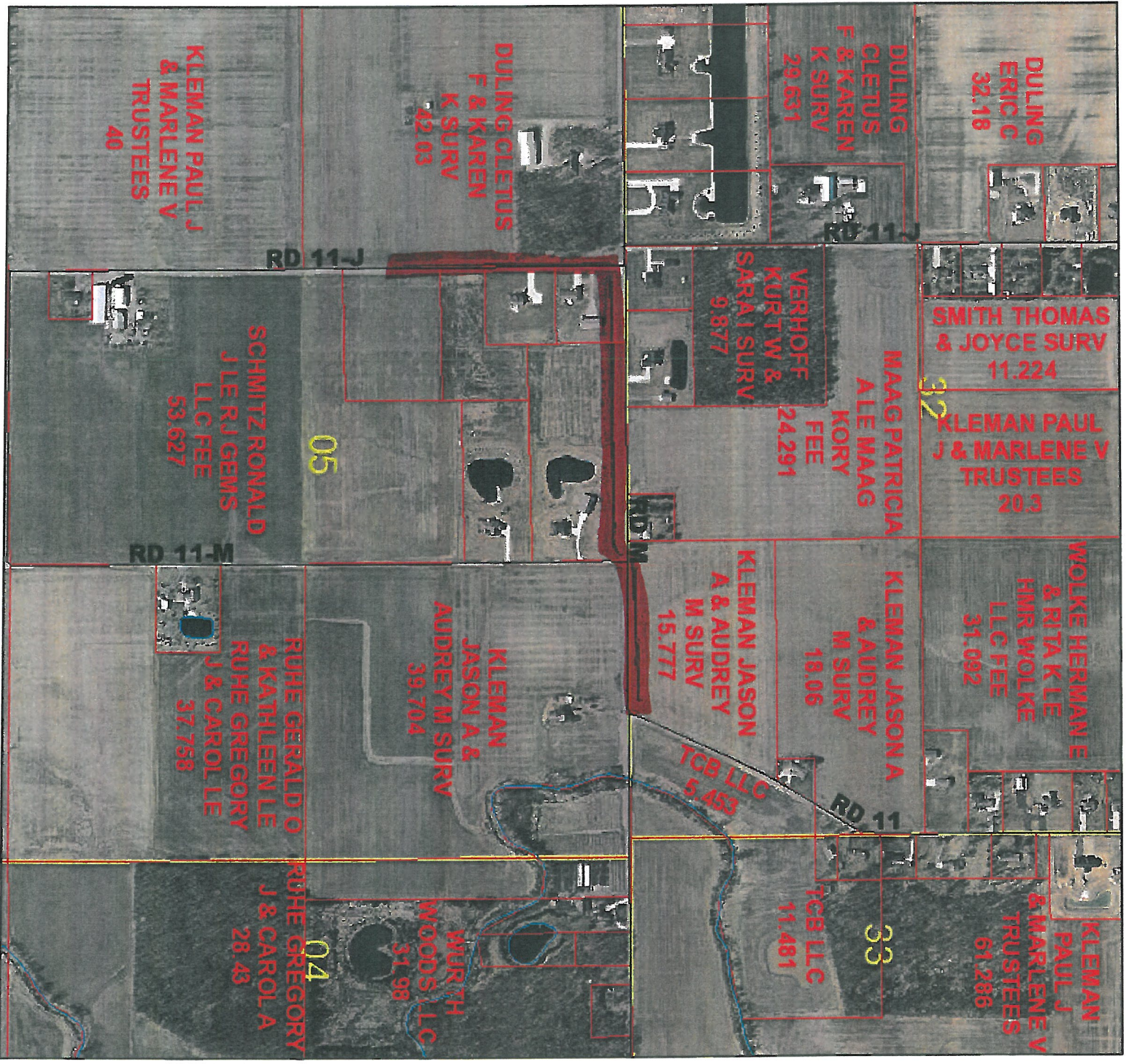

1/2/2020, 9:30:35 AM

1:10,000

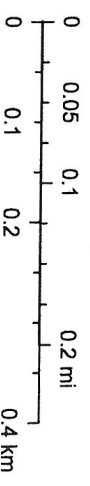

- Area
- Linear
- County Sections
- S
- C; T
- U
- Parcels
- M; P; R

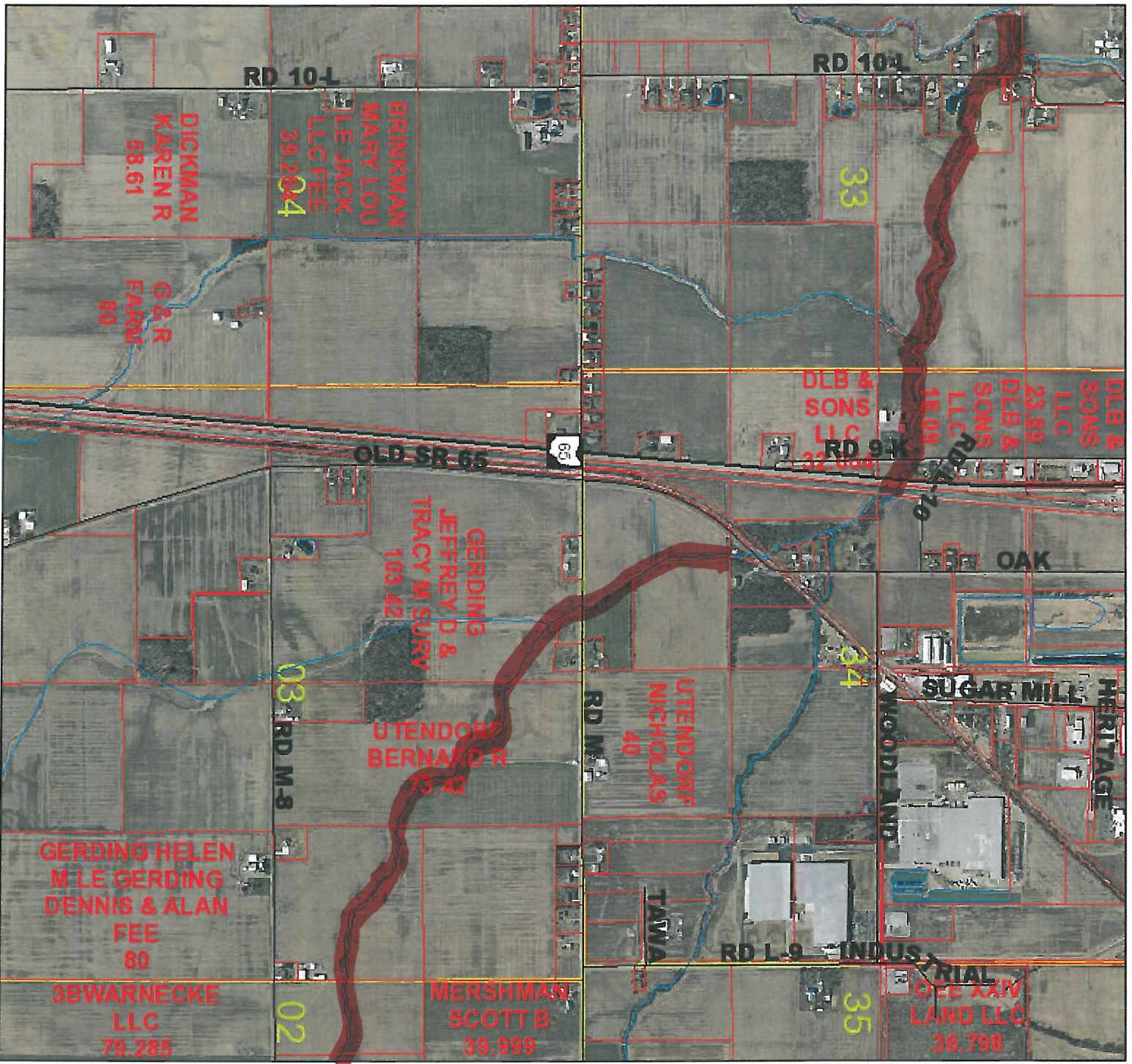

1/21/2020, 8:59:52 AM

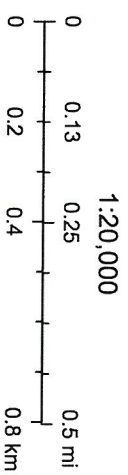

- Area
- Linear
- County Sections
- Roads
- C; T
- M; P; R
- U
- Parcels

Utendorf #868 Con't

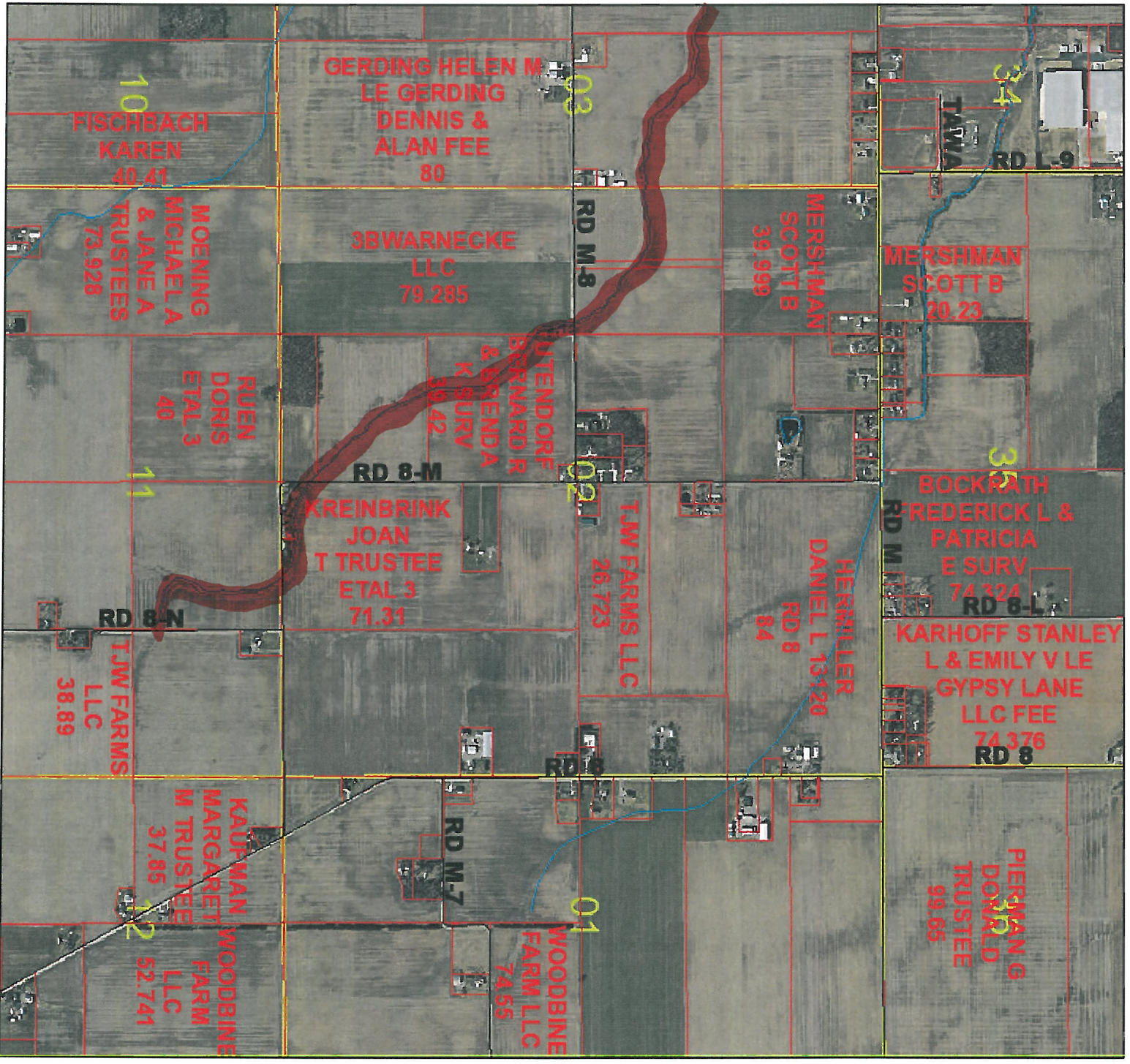

1/2/2020, 9:00:39 AM



- Area
- Linear
- Parcels
- C; T
- M; P; R
- U

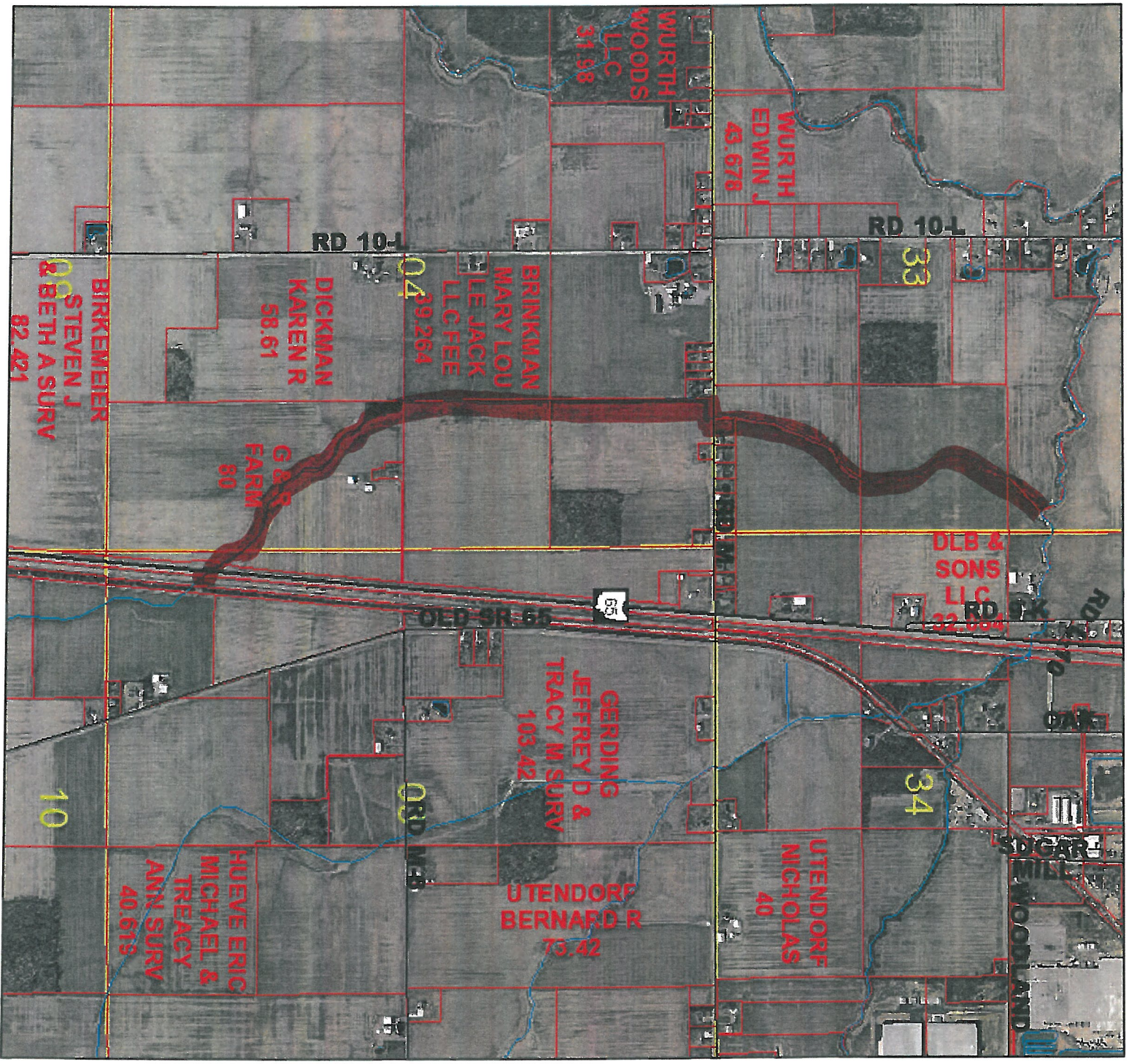

1/2/2020, 9:19:38 AM

1:20,000

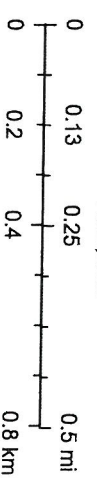

- Area
- Linear
- Parcels
- County Sections
- Roads
- C; T
- S
- U
- M; P; R

Michael Selhorst #912

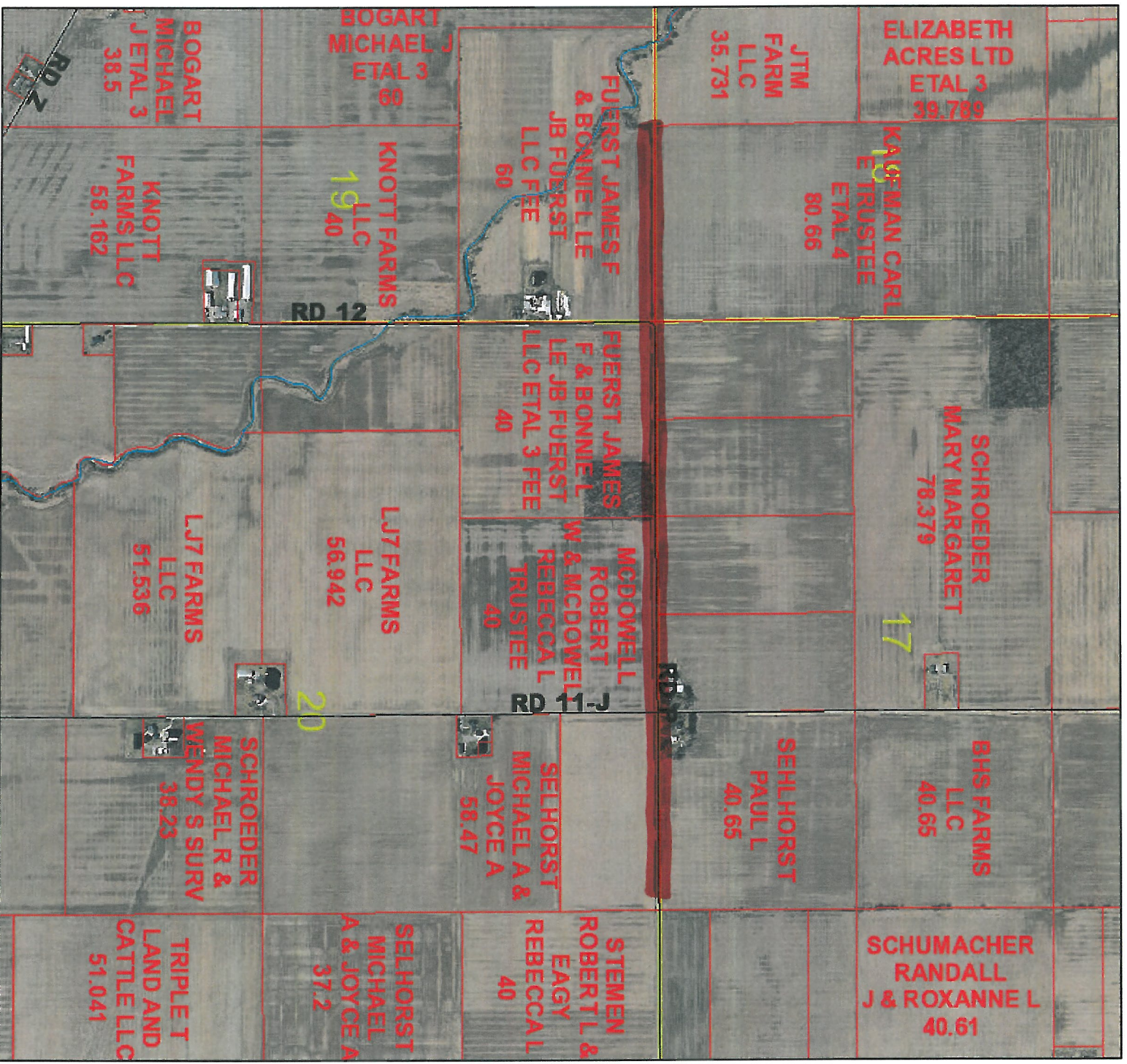

3/16/2020, 3:26:31 PM

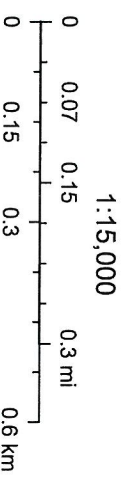

- Area
- Linear
- County Sections
- M; P; R
- S
- U
- Roads
- Parcels
- C; T

Clara Smith Main #842



1/2/2020, 10:36:44 AM

1:20,000

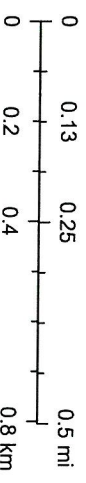
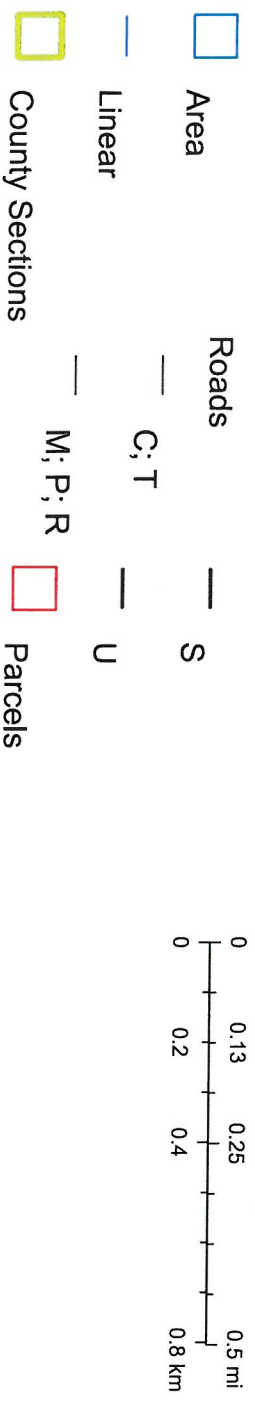

Clara Smith Branch #842

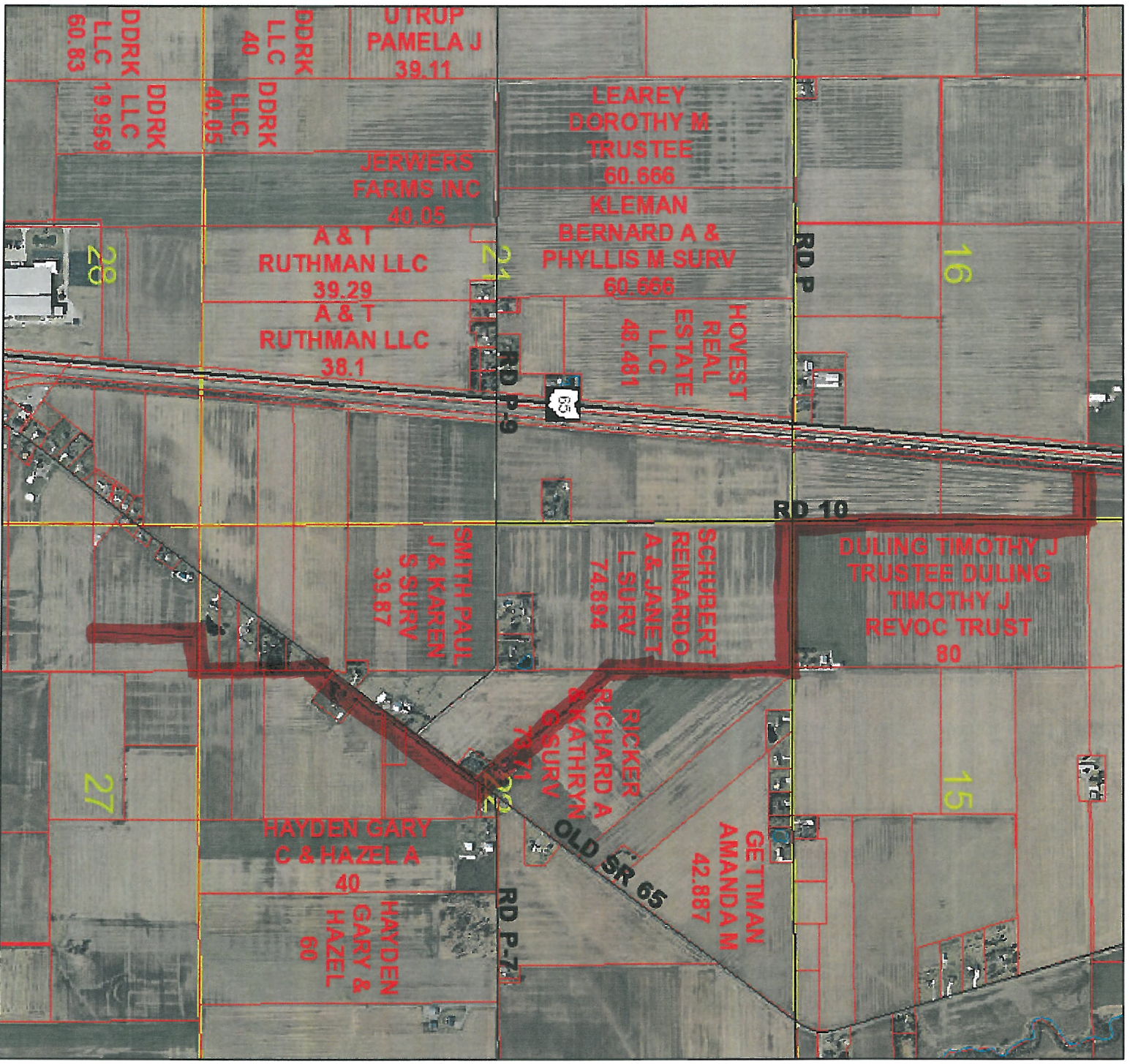

1/2/2020, 10:37:23 AM

Ketner Group #832

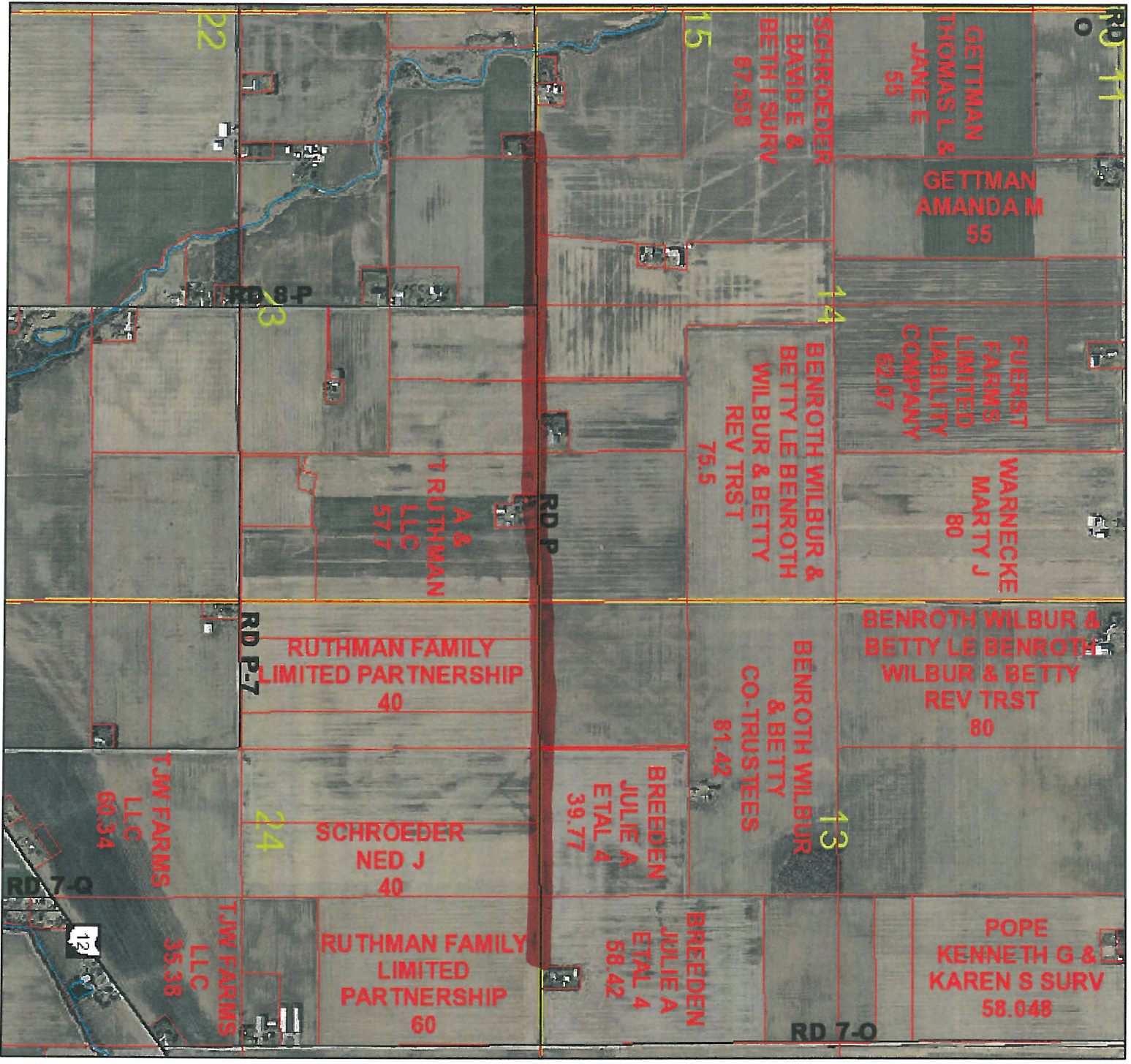

1/2/2020, 9:59:24 AM

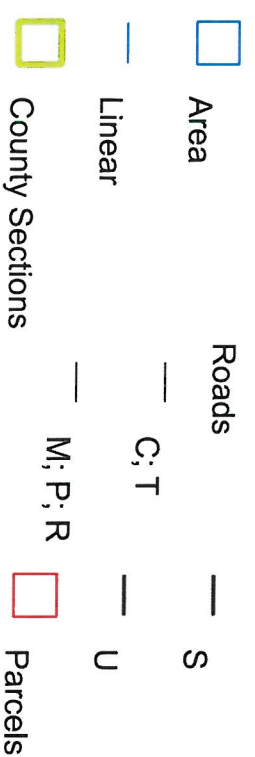

Pleasant & Riley Twp

William Alt #657

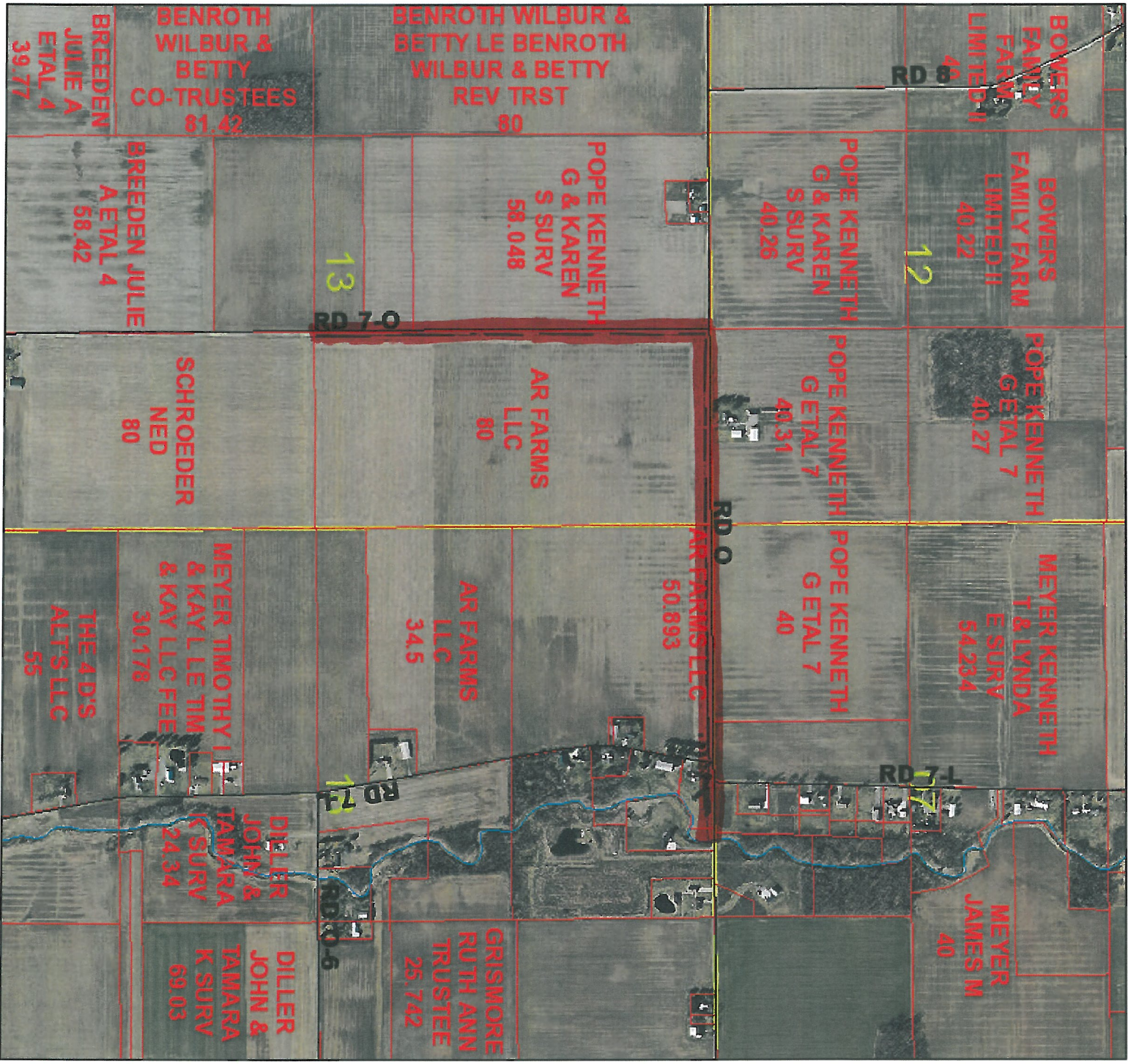

3/17/2020, 8:44:48 AM

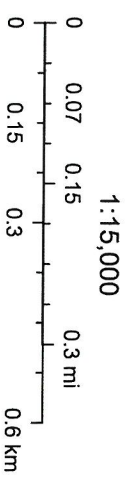

1:15,000

- Area
- Linear
- County Sections
- Roads
- Parcels
- M; P; R
- S
- U
- C; T

Ben Jerwers Branch 1 #571



3/18/2020, 2:36:26 PM



- Area
- Linear
- County Sections
- M; P; R
- S
- U
- Parcels
- Roads
- C; T

Ben Jerwers Branch 2 #571

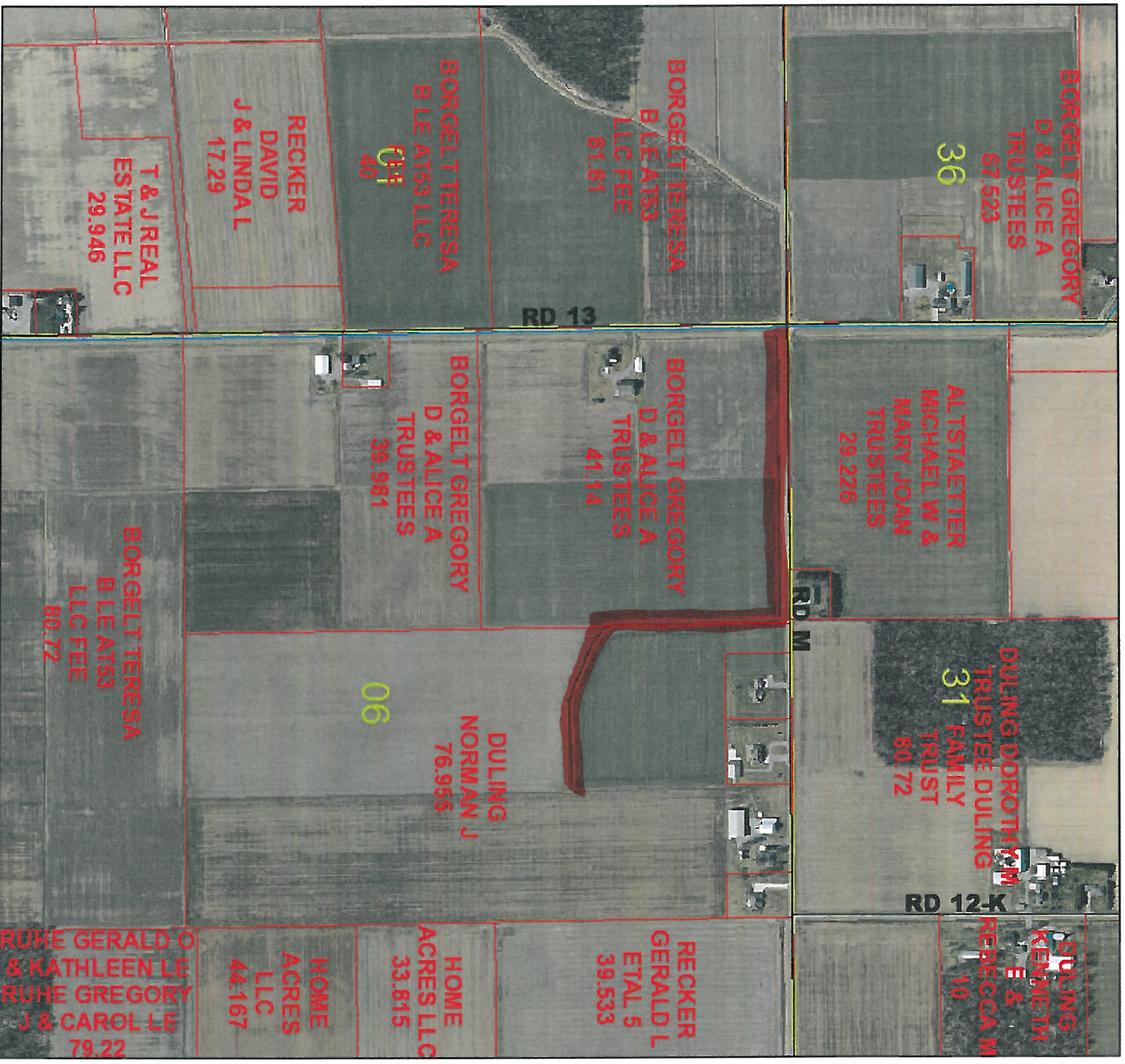

3/18/2020, 2:37:12 PM

1:10,000



Area M; P; R

Linear S

County Sections U

Roads Parcels

C; T