

Liberty + Van Buren Twp

Kohls Main #911

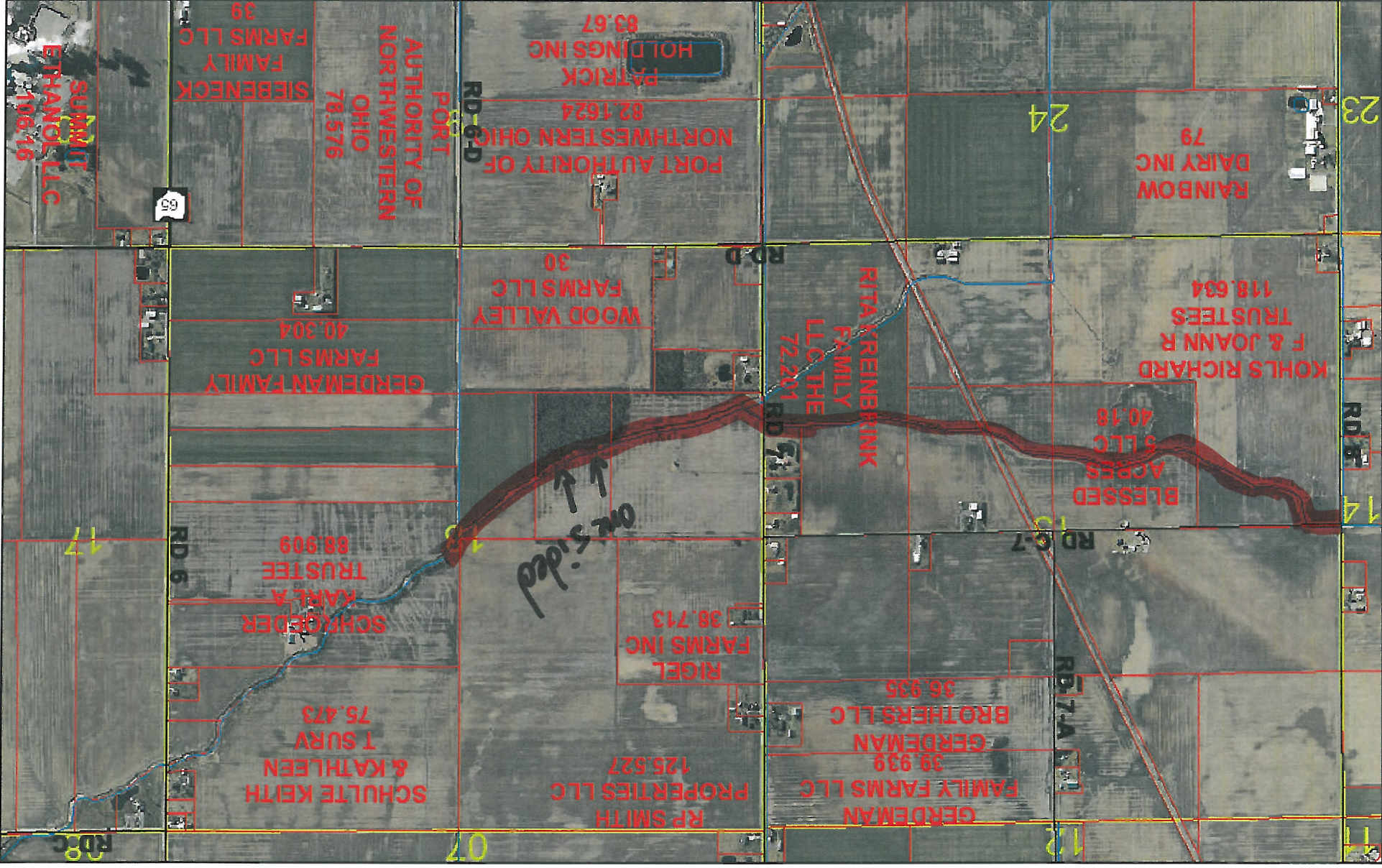

12/30/2019, 1:19:26 PM

Area  
 County Sections  
 M; P; R  
 S  
 Parcels  
 Linear Roads  
 C: T

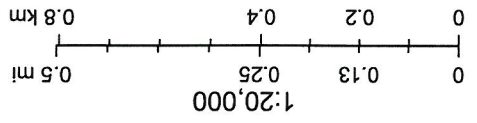

# Kohls LA - 1 #911

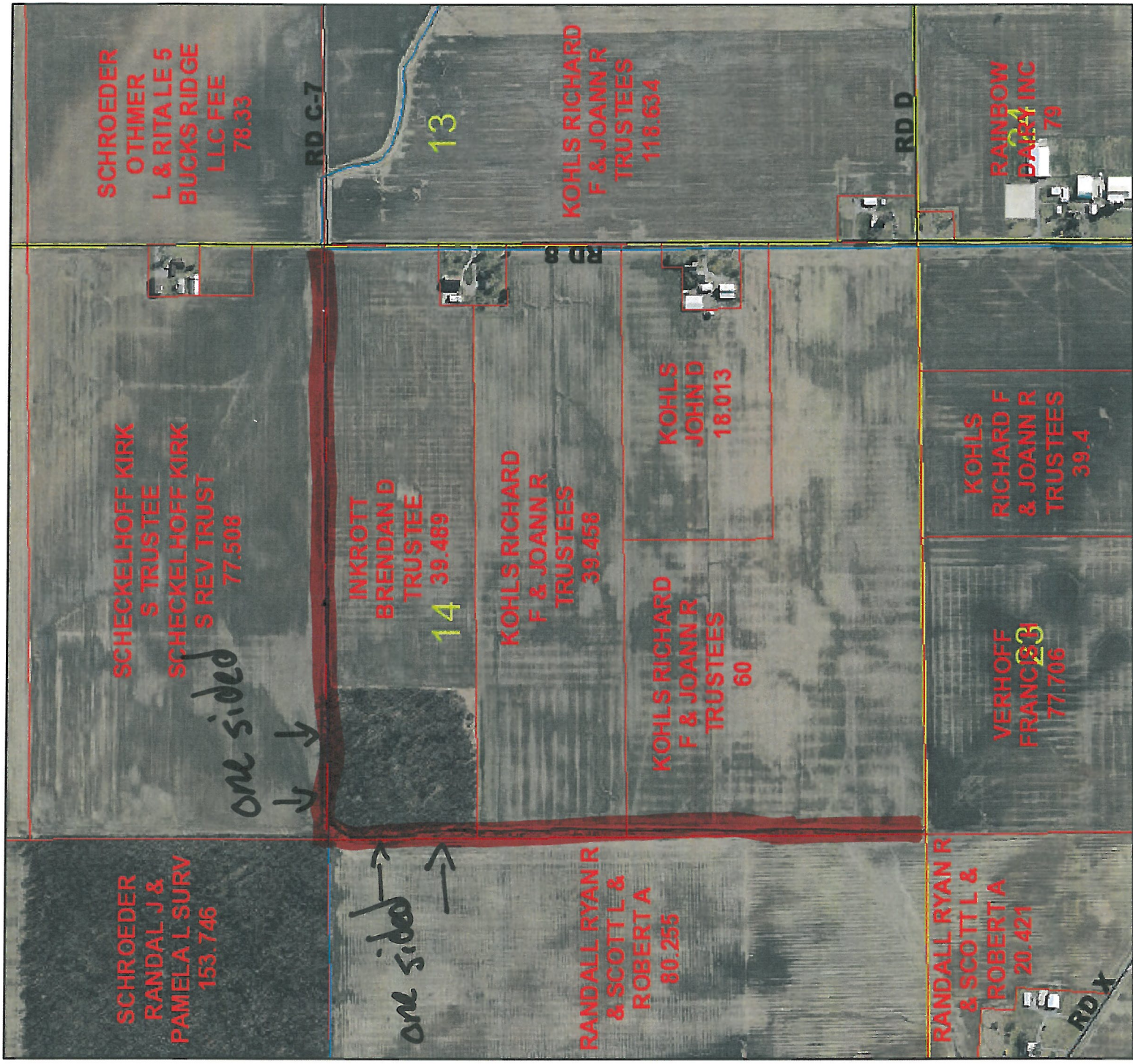

12/30/2019, 1:21:05 PM

1:10,000

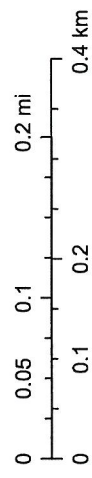

- Area
- Linear
- County Sections
- Roads:
  - C; T
  - M; P; R
  - S
  - U
  - Parcels

# Kohls LA - 2 #911

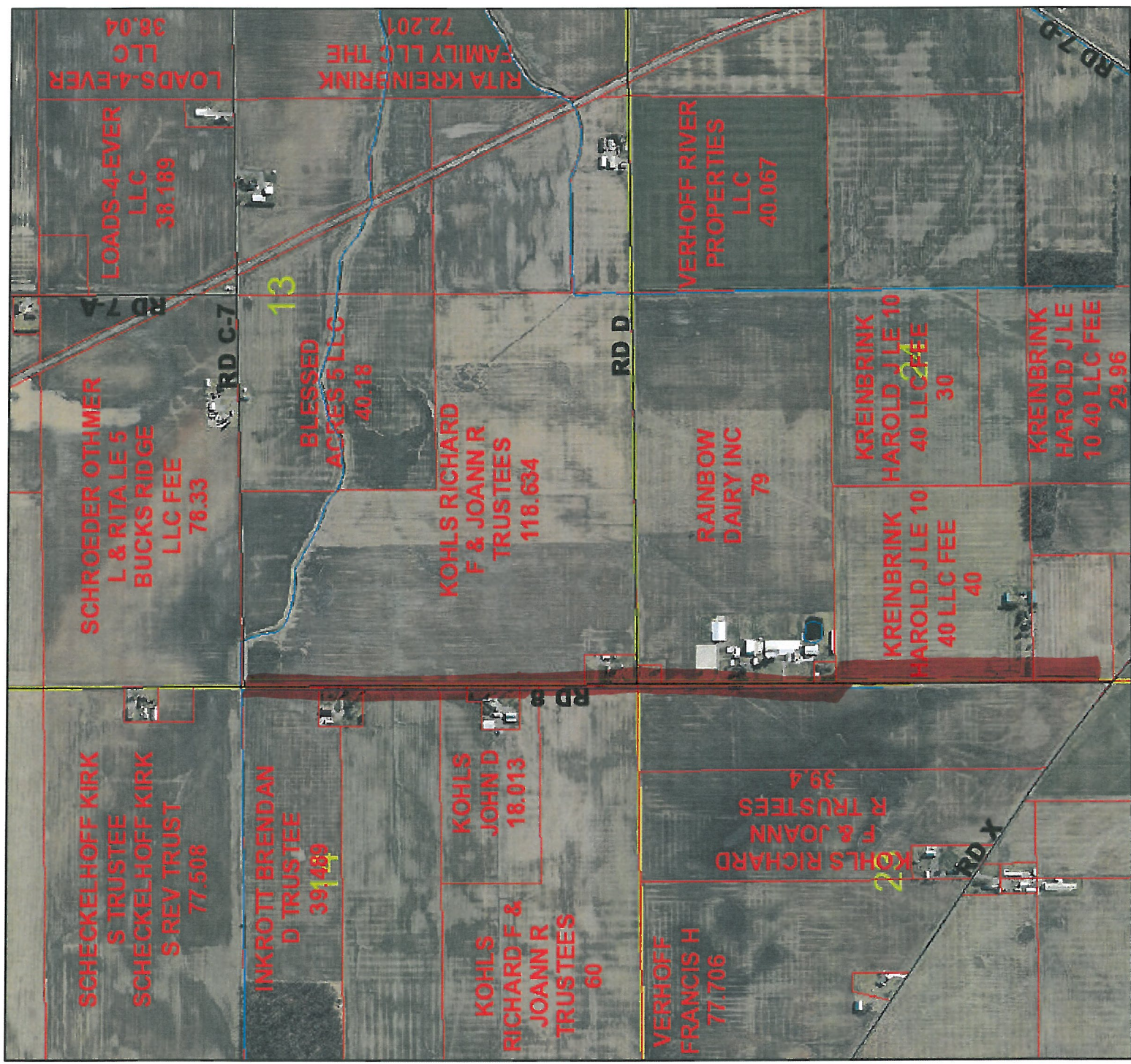

12/30/2019, 1:21:57 PM

1:15,000



# Kohls LA - 3 #911

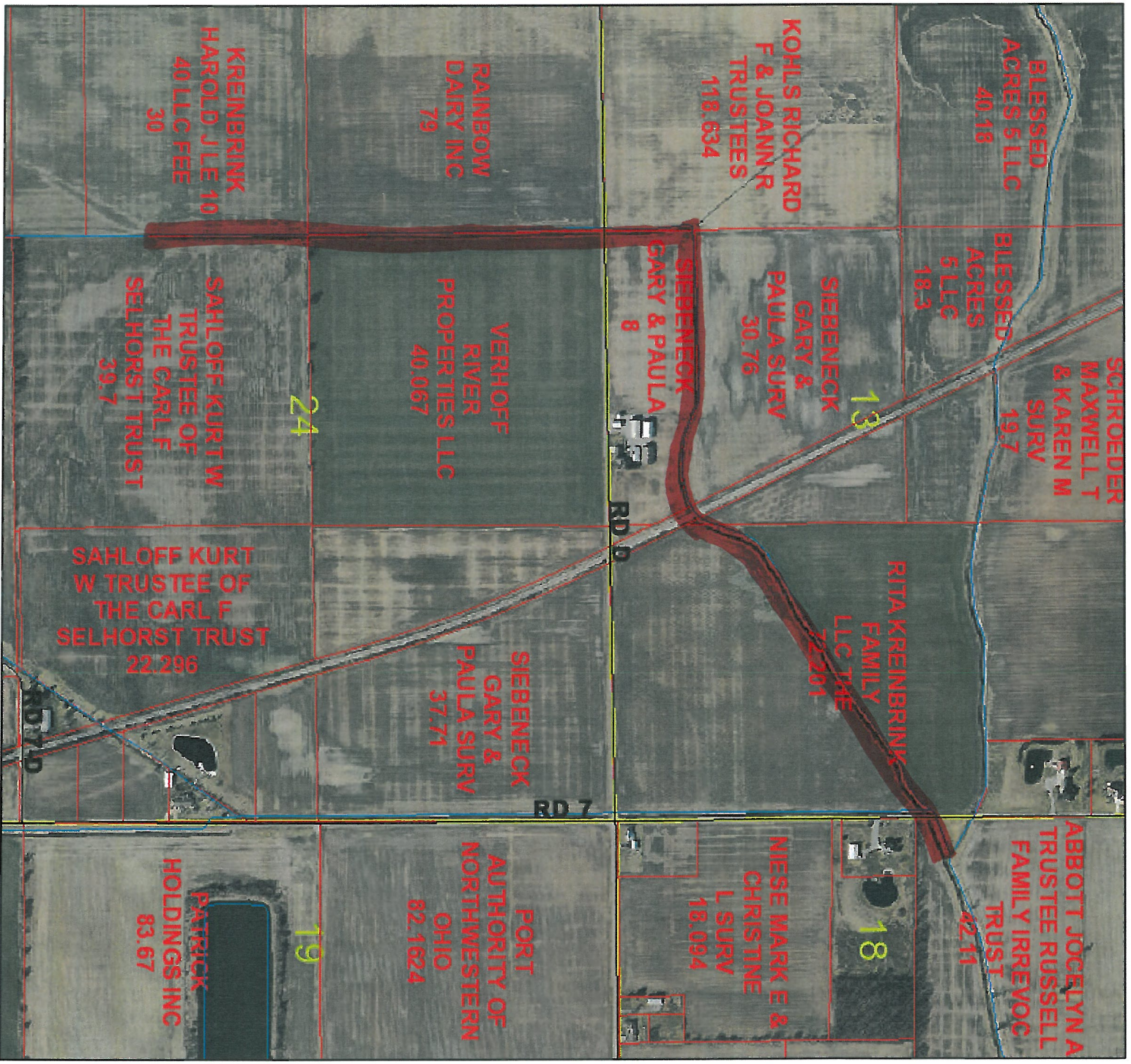

12/30/2019, 1:23:10 PM

1:10,000

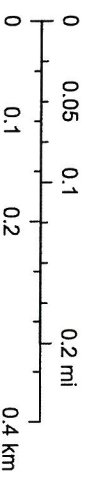

- Area
- Linear
- County Sections
- Roads
- C;T
- M;P;R
- Parcels

# Kohls LA - 3A #911

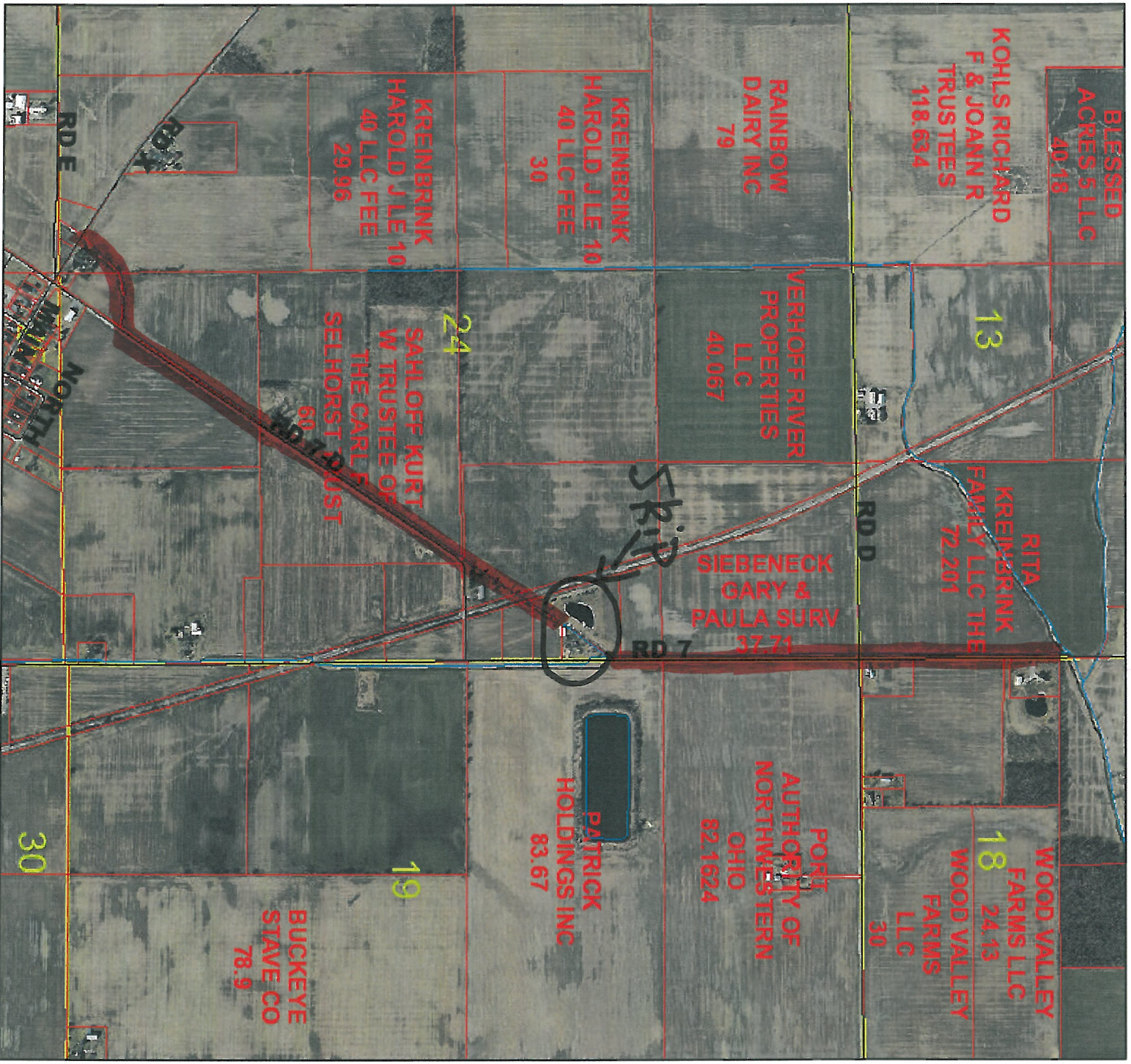

12/30/2019, 1:28:09 PM

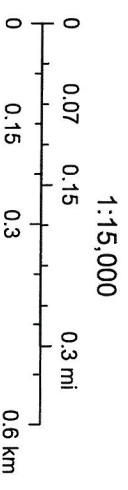

- Area
- Roads
- Linear
- County Sections
- S
- C, T
- M, P, R
- Parcels

Liberty & Van Buren Twp

West Leipsic #828



12/30/2019, 1:34:06 PM

1:10,000

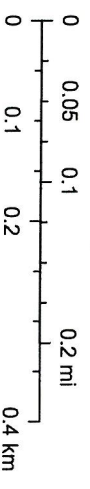

- Area
- Linear
- County Sections
- Roads
- C; T
- M; P; R
- Parcels
- S
- U

# Karl Inkrott #791

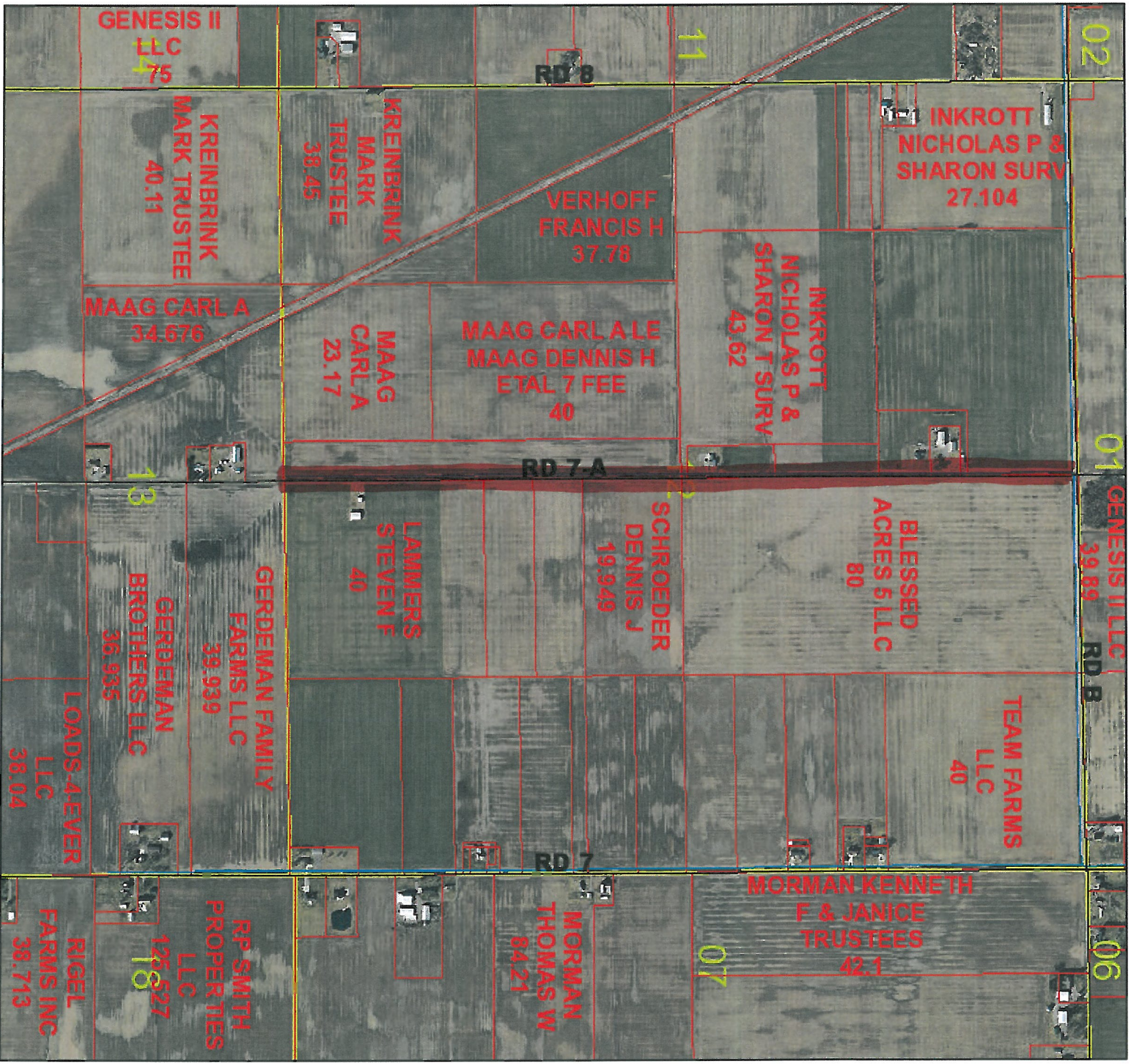

12/30/2019, 1:37:53 PM

1:15,000

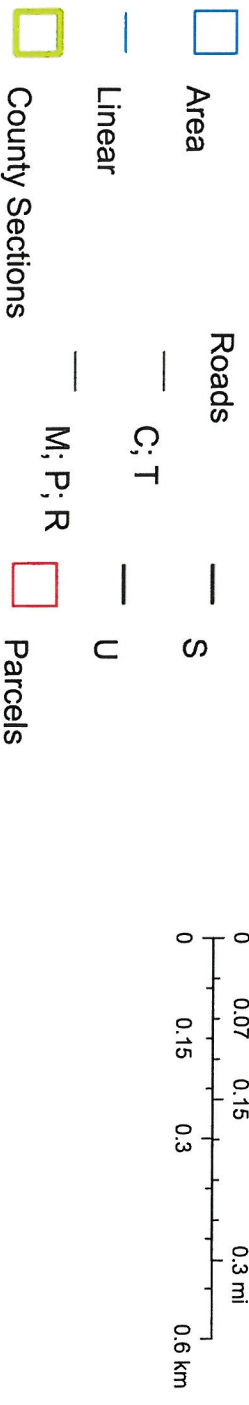

# Karl Inkrott Branch #791

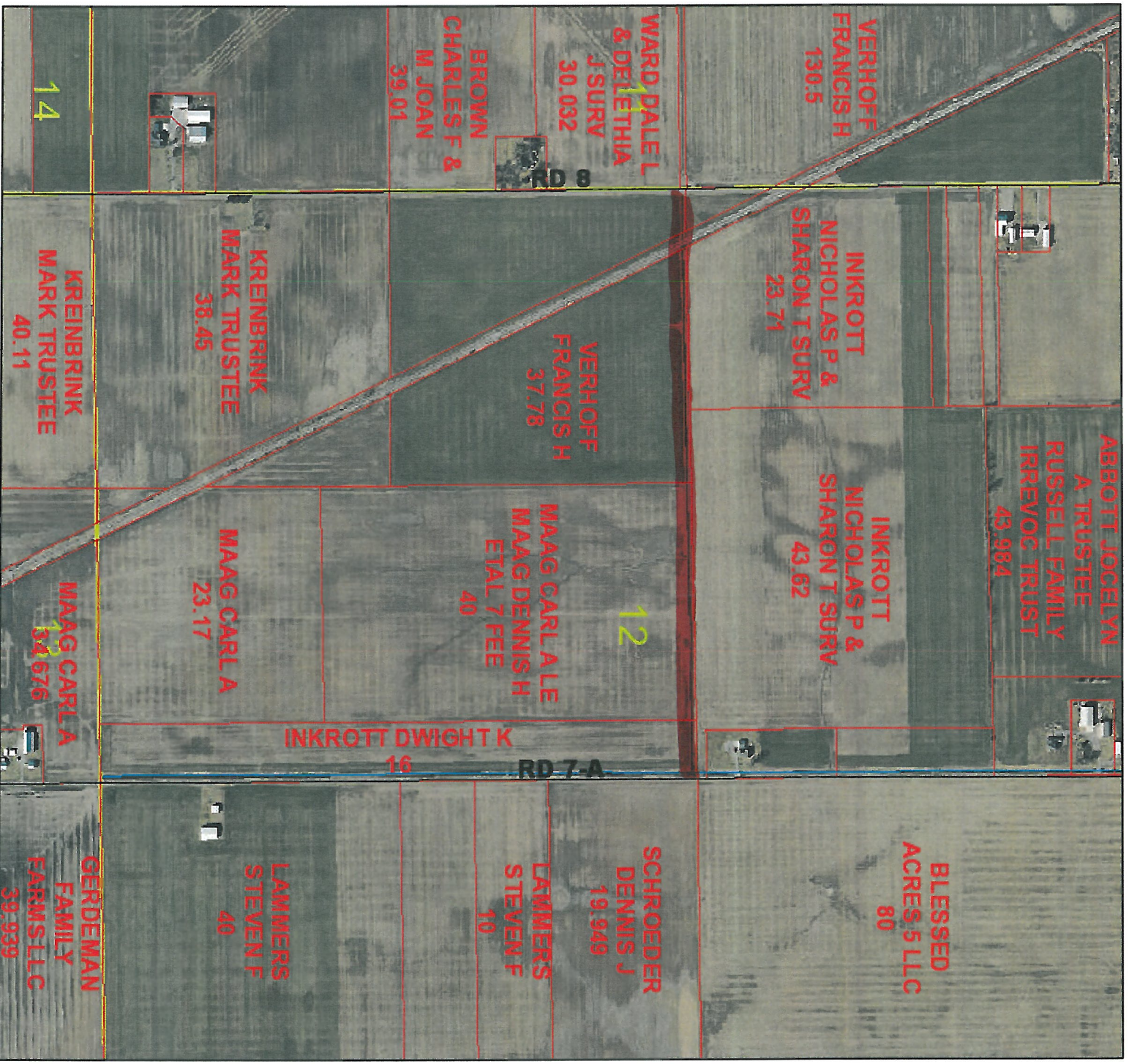

12/30/2019, 1:41:54 PM

1:10,000

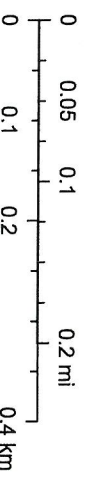

- Area
- Linear
- County Sections
- Roads
- C; T
- M; P; R
- Parcels
- U



# Harold Ginther #592

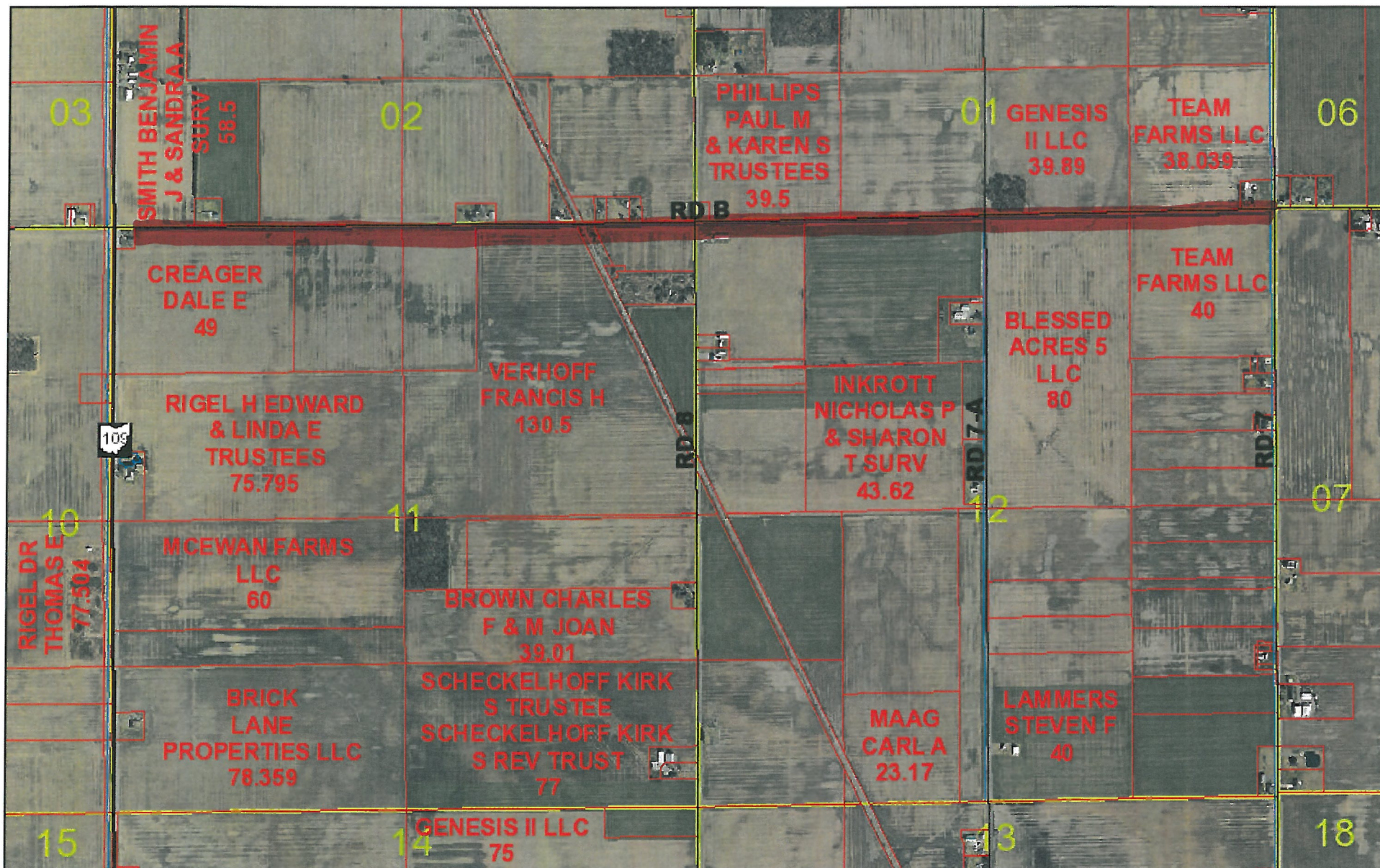

12/30/2019, 2:32:12 PM

- Area
- County Sections
- M; P; R
- U
- Linear Roads
- S
- Parcels
- C; T

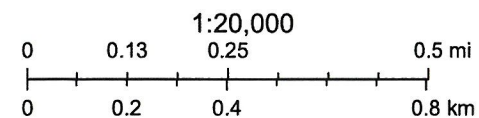

# Harold Riegel Main #582



12/30/2019, 2:25:49 PM

1:15,000

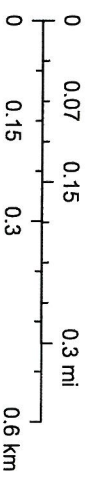

- Area
- Linear
- County Sections
- Roads
- C; T
- M; P; R
- Parcels
- S
- U

# Harold Riegel Main #582 Con't

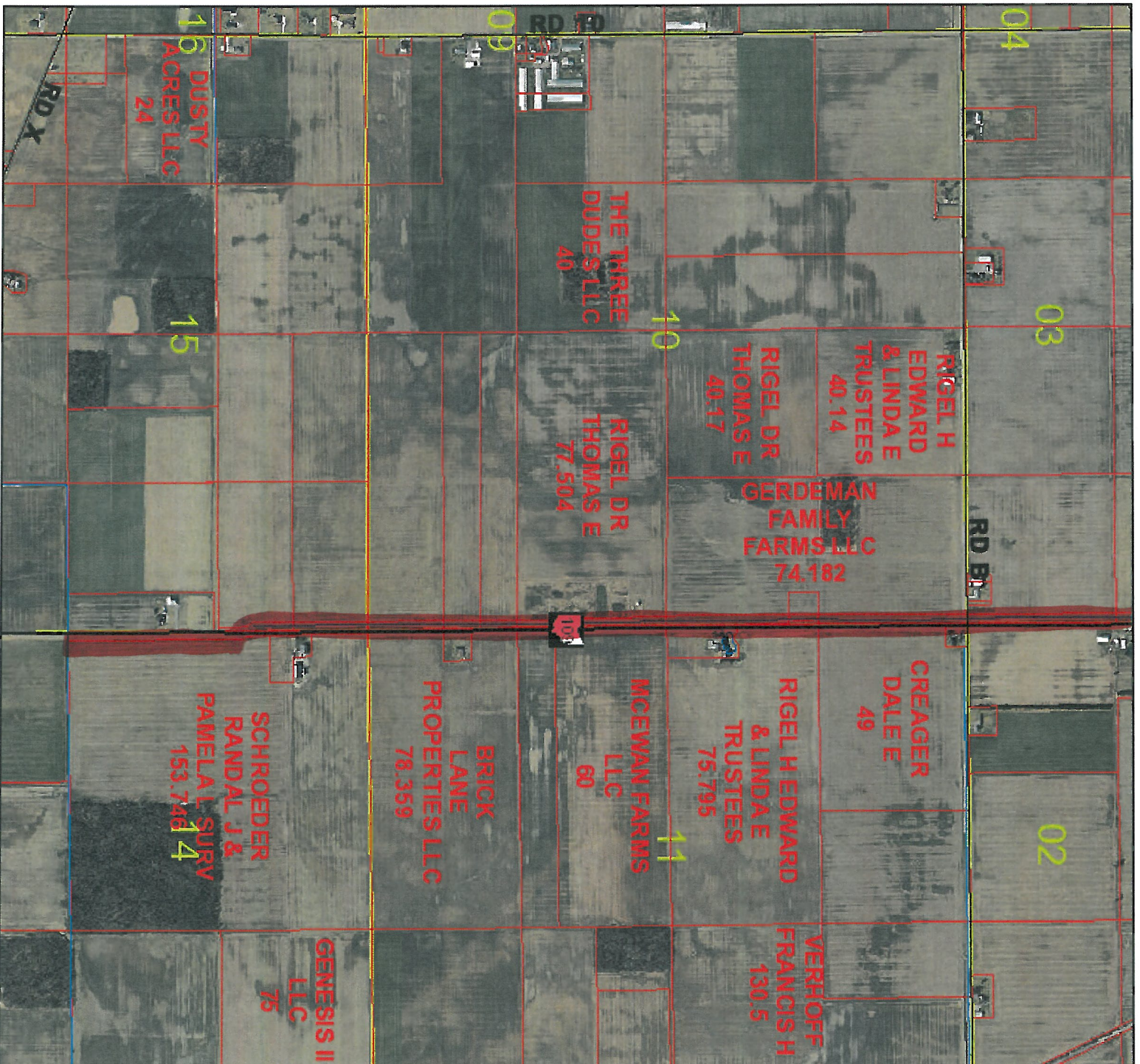

12/30/2019, 2:26:28 PM

1:220,000

- Area
- Linear
- County Sections
- Roads
- C; T
- M; P; R
- Parcels

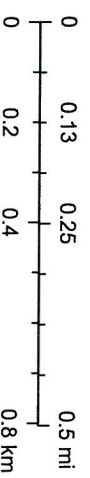

# Harold Riegel Branch 1 #582

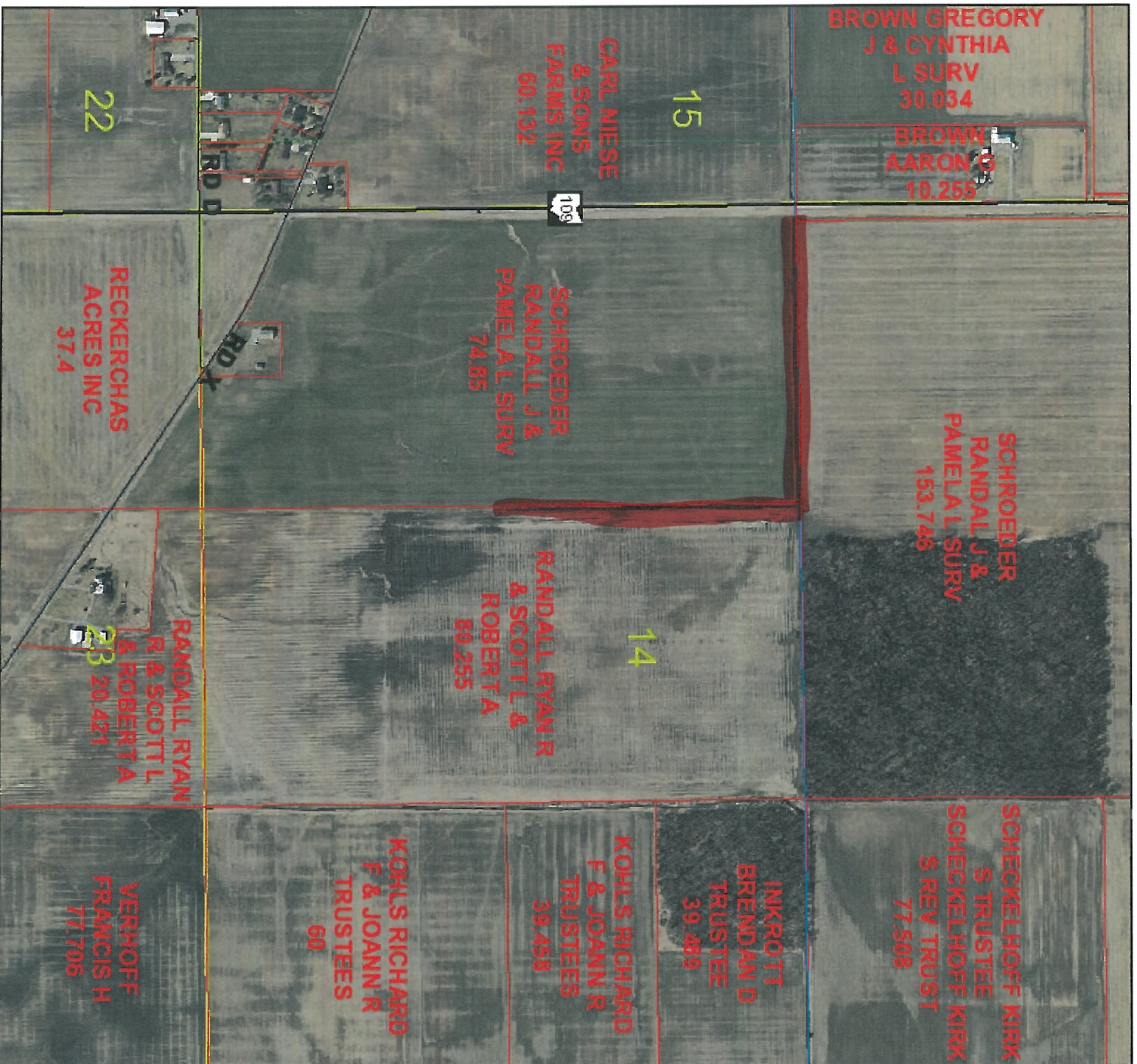

12/30/2019, 2:28:29 PM

1:10,000

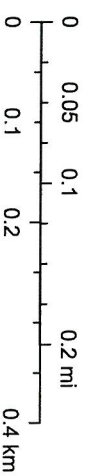

- Area
- Linear
- County Sections
- Roads
- C; T
- M; P; R
- Parcels
- U

# Harold Riegel Branch 2 #582



12/30/2019, 2:29:07 PM

1:10,000

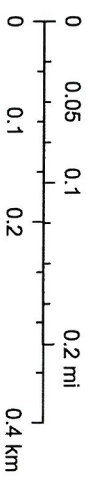

- Area
- Linear
- County Sections
- Roads
- C;T
- M; P; R
- Parcels
- U

# Dusty Acres #965

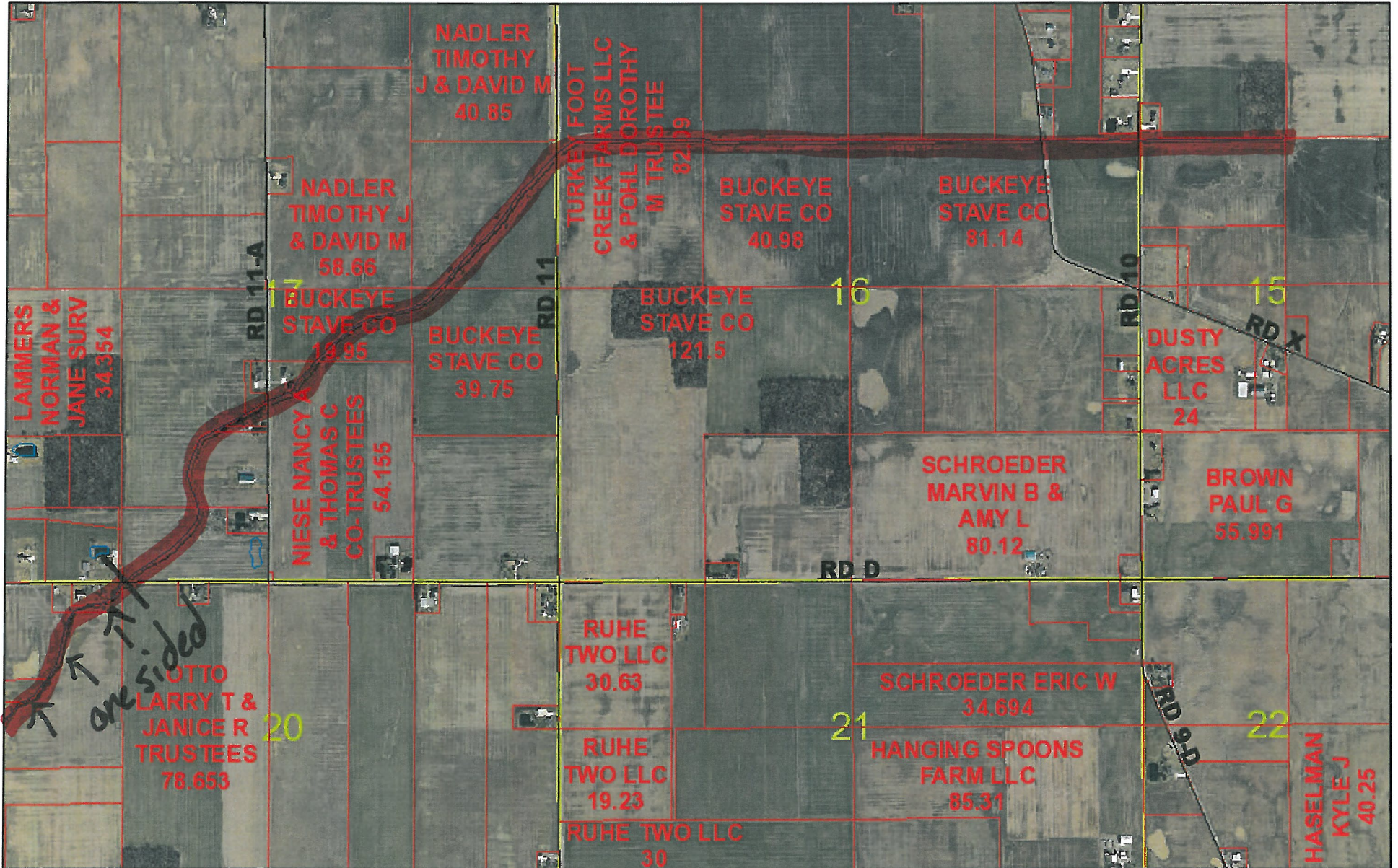

12/30/2019, 2:11:41 PM

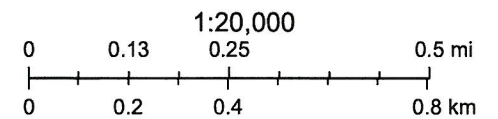
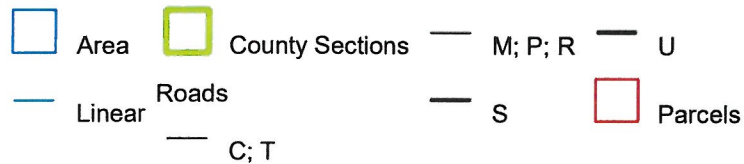

# Dusty Acres #965 Con't

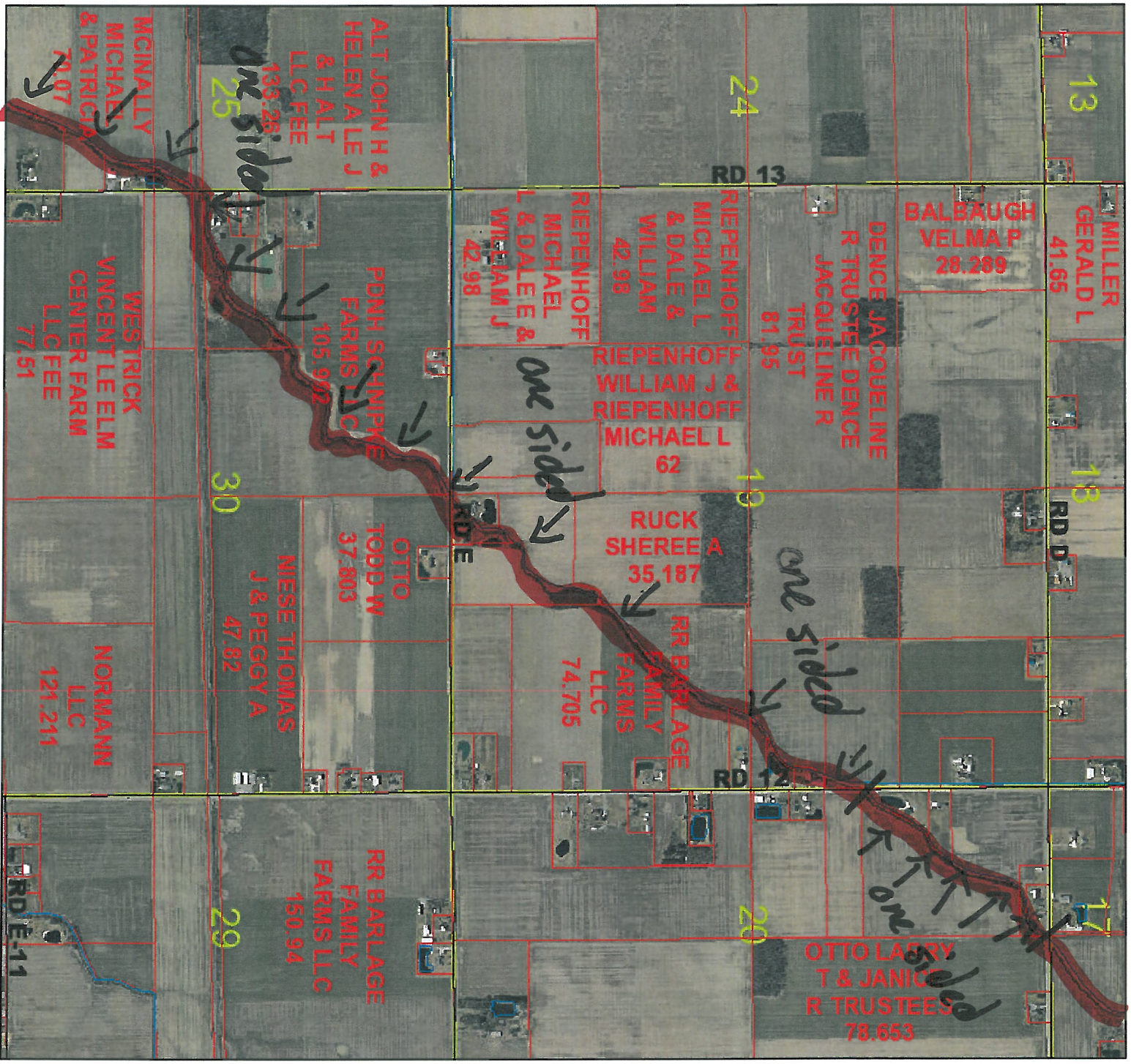

12/30/2019, 2:12:22 PM



- Area
- Linear
- County Sections
- Roads
- Parcels
- C, T
- M, P, R

# Dusty Acres #9665 Con't

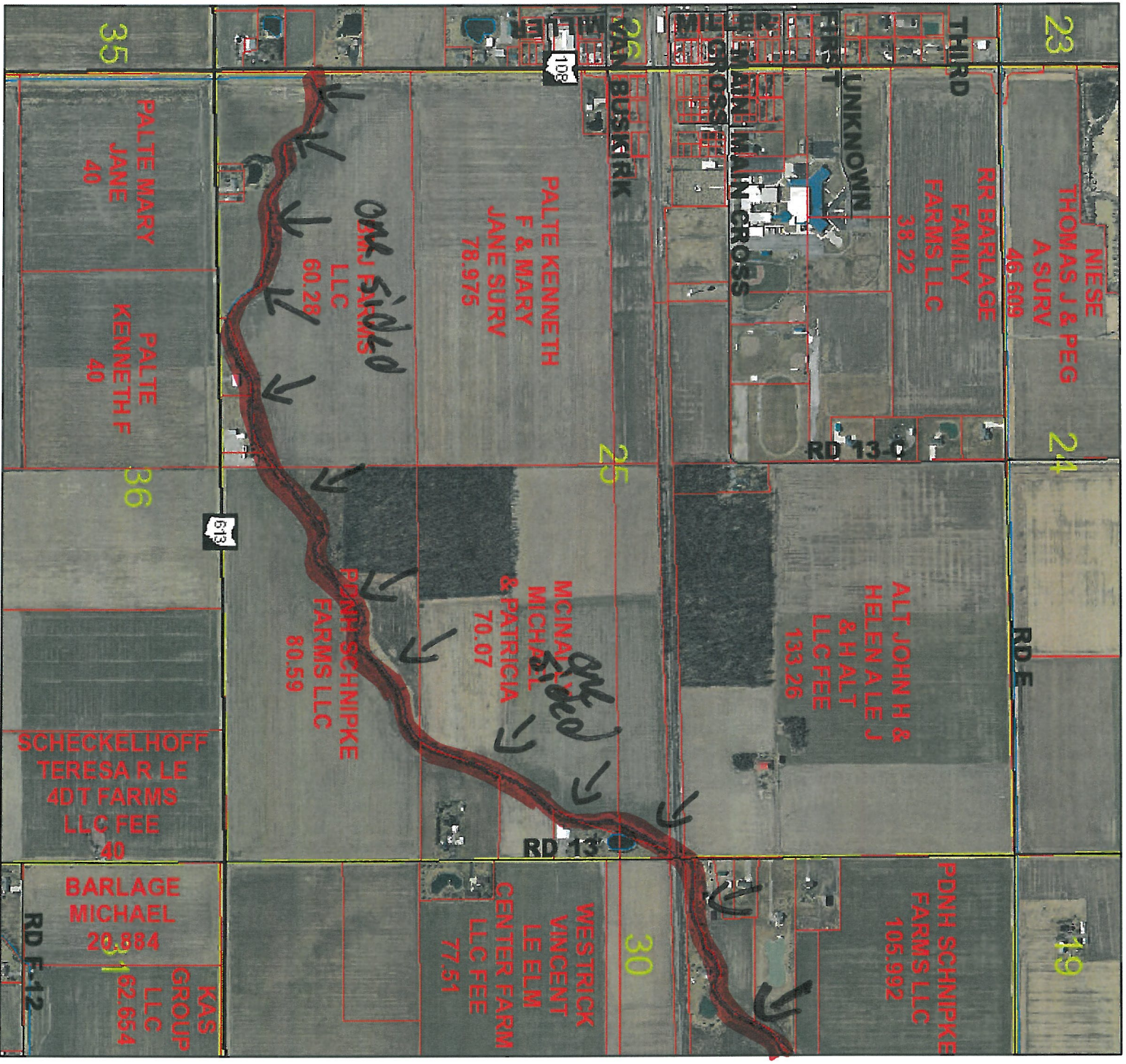

12/30/2019, 2:12:56 PM

1:15,000

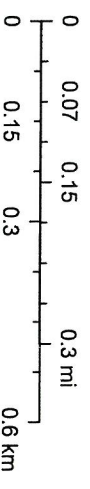

- Area
- Linear
- County Sections
- Roads
- C;T
- M;P;R
- Parcels
- S
- U



# Lammers Group #797

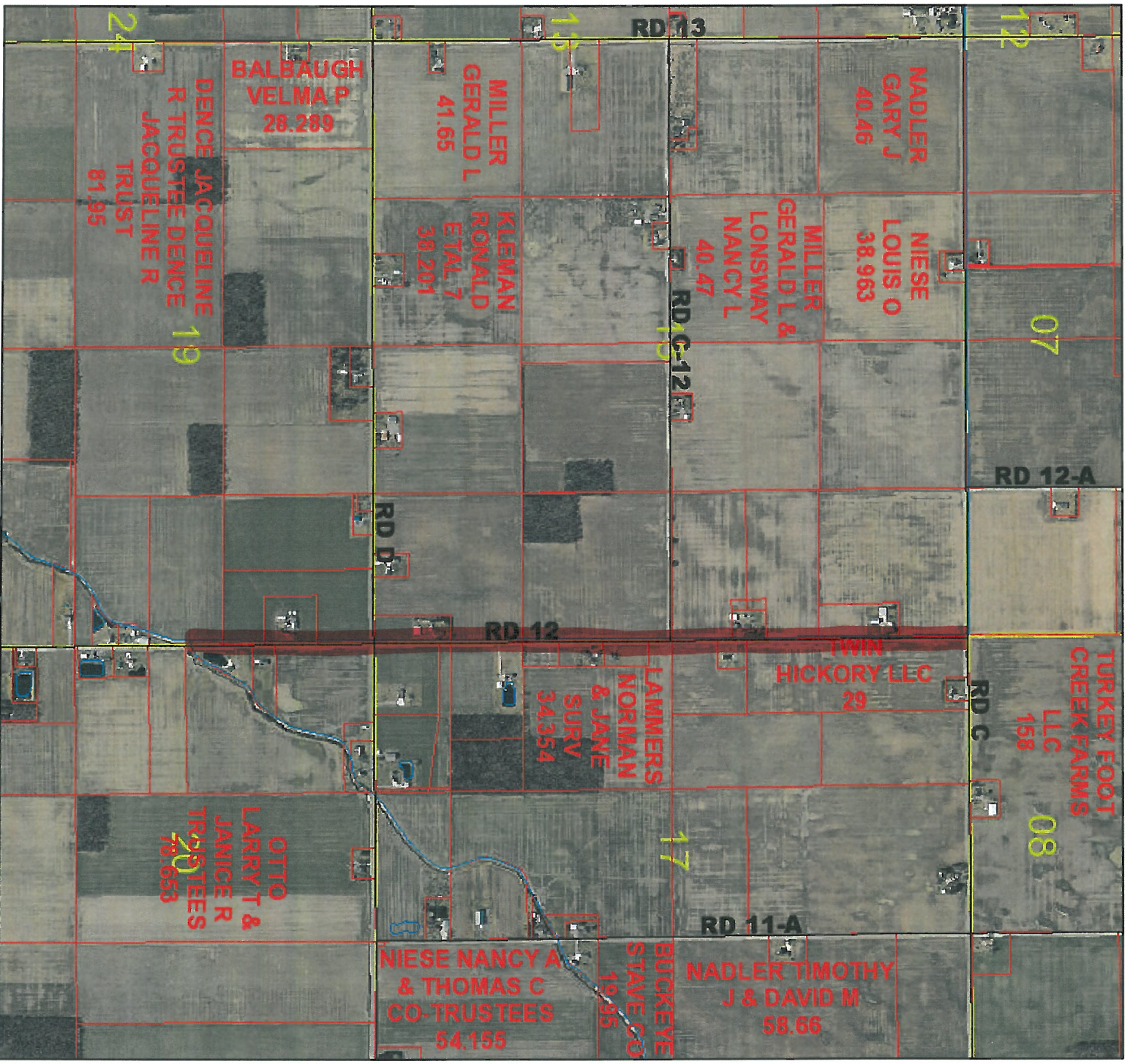

12/30/2019, 2:22:54 PM



- Area
- Linear
- Parcels
- Roads
- C; T
- M; P; R
- County Sections

# Charles Niese #803

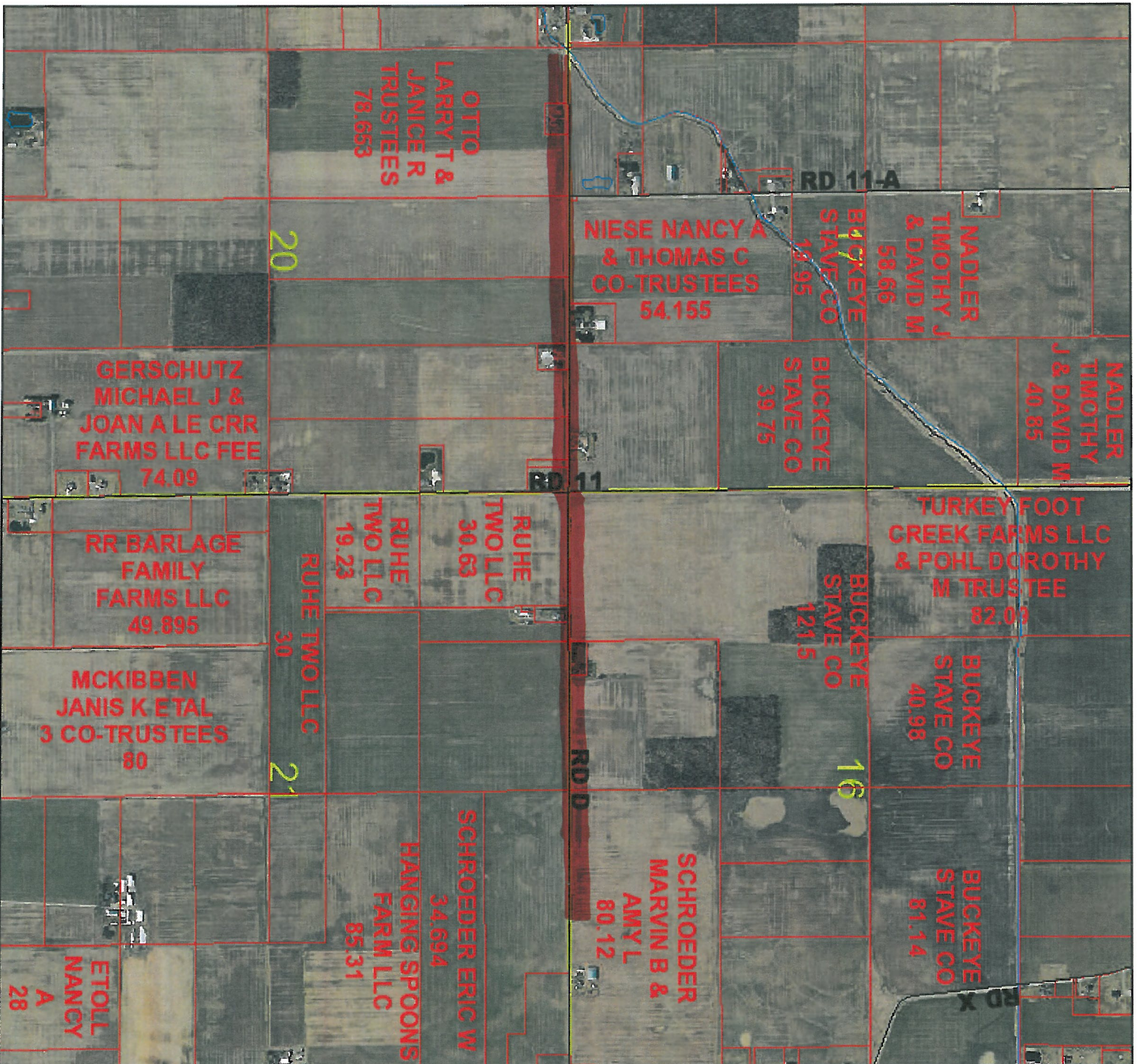

12/30/2019, 2:34:28 PM

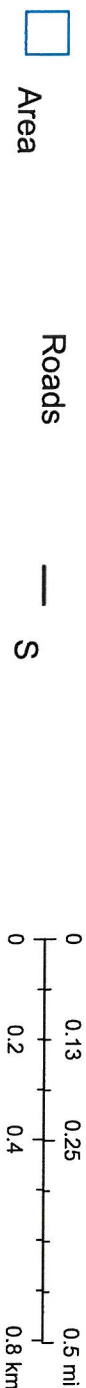

- Area
- Linear
- County Sections
- Roads
- C; T
- M; P; R
- Parcels
- U

# Buckeye Stave #736



12/30/2019, 2:35:49 PM

1:10,000

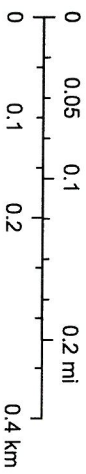

- Area
- Linear
- County Sections
- Roads
- C; T
- M; P; R
- Parcels
- S
- U

# Pike Run #786

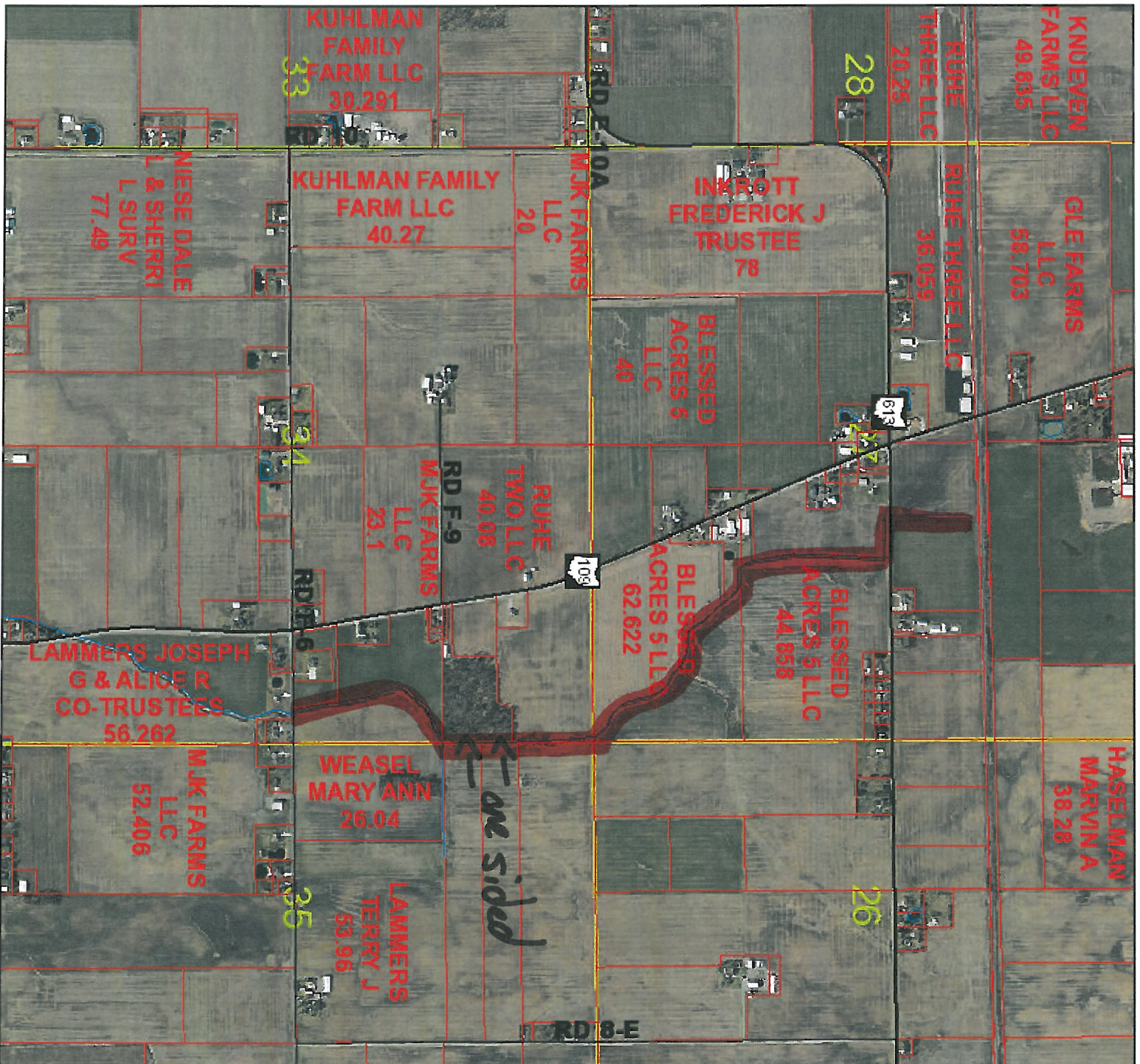

12/30/2019, 2:49:39 PM

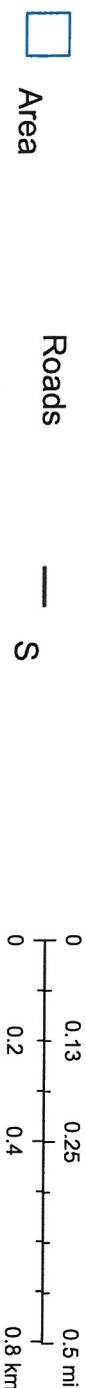

- Area
- Linear
- County Sections
- Roads
- C; T
- M; P; R
- Parcels
- S
- U

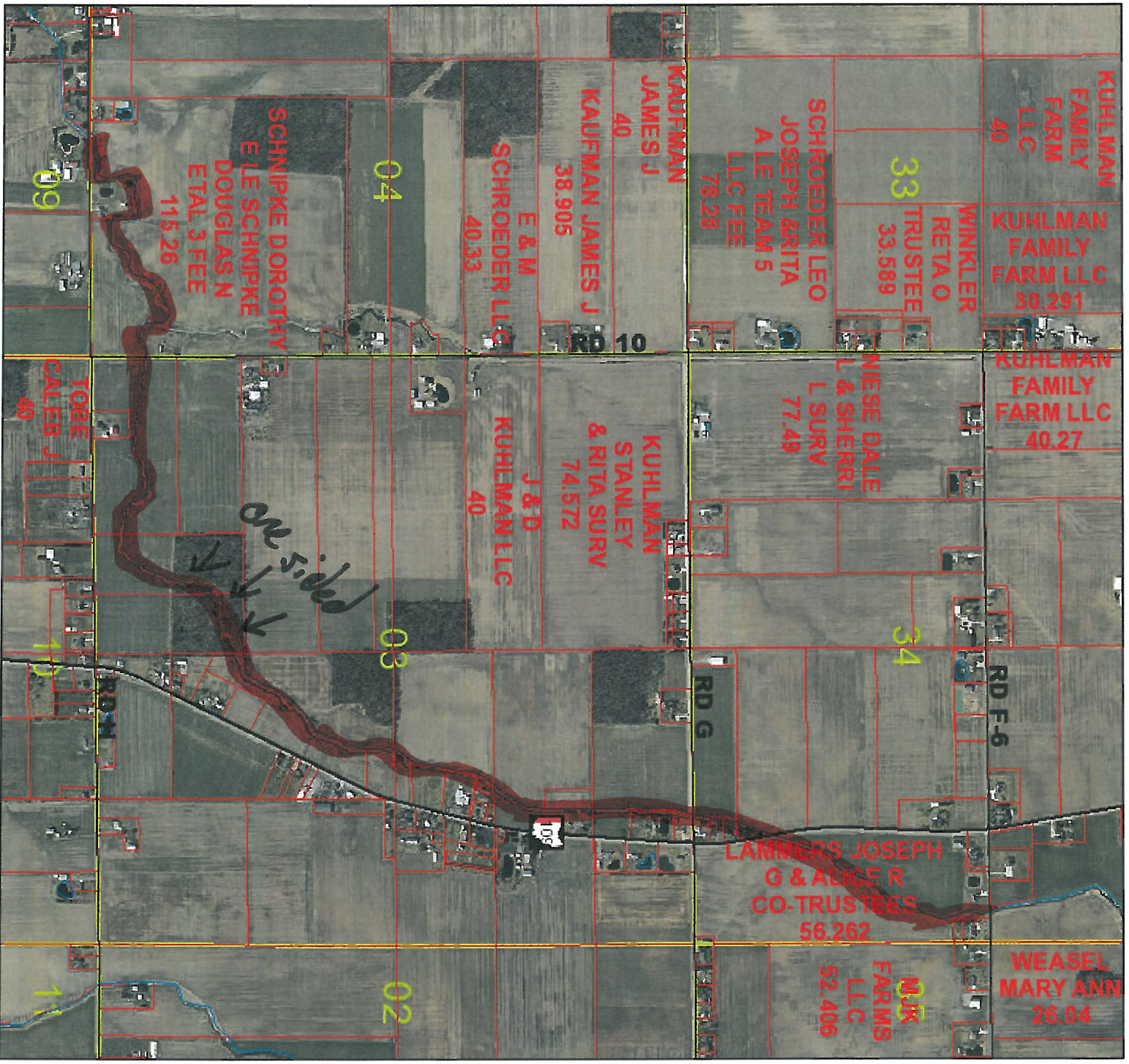

12/30/2019, 1:47:25 PM

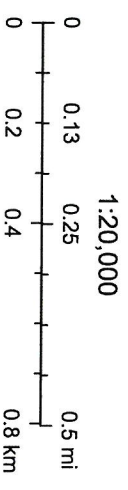

- Area
- Linear
- County Sections
- Roads
- C;T
- M; P; R
- Parcels

Liberty & Ottawa Twp

Thomas Inkrott #839



3/13/2020, 10:15:08 AM

1:220,000

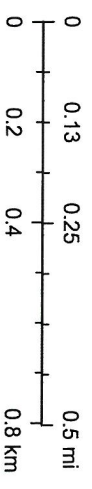

- Area
- Linear
- County Sections
- Roads
- Parcels
- M; P; R
- S
- U
- C; T

# Thomas Inkrott Branch 1 #839

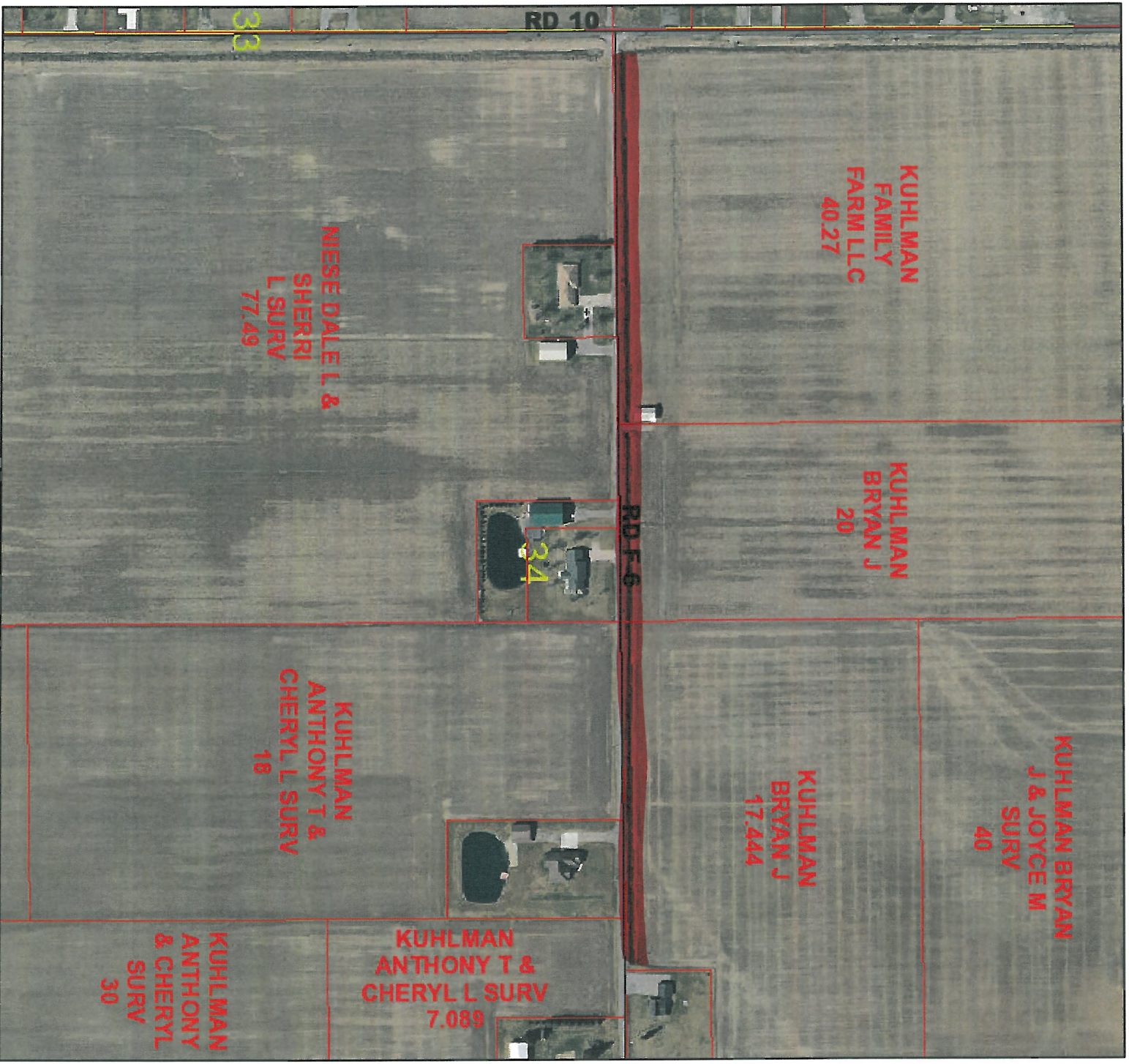

12/30/2019, 2:53:23 PM

□ Area

— Linear

□ County Sections

Roads

— C; T

— M; P; R

— S

— U

□ Parcels

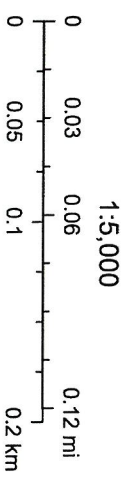

# Thomas Knueven #799

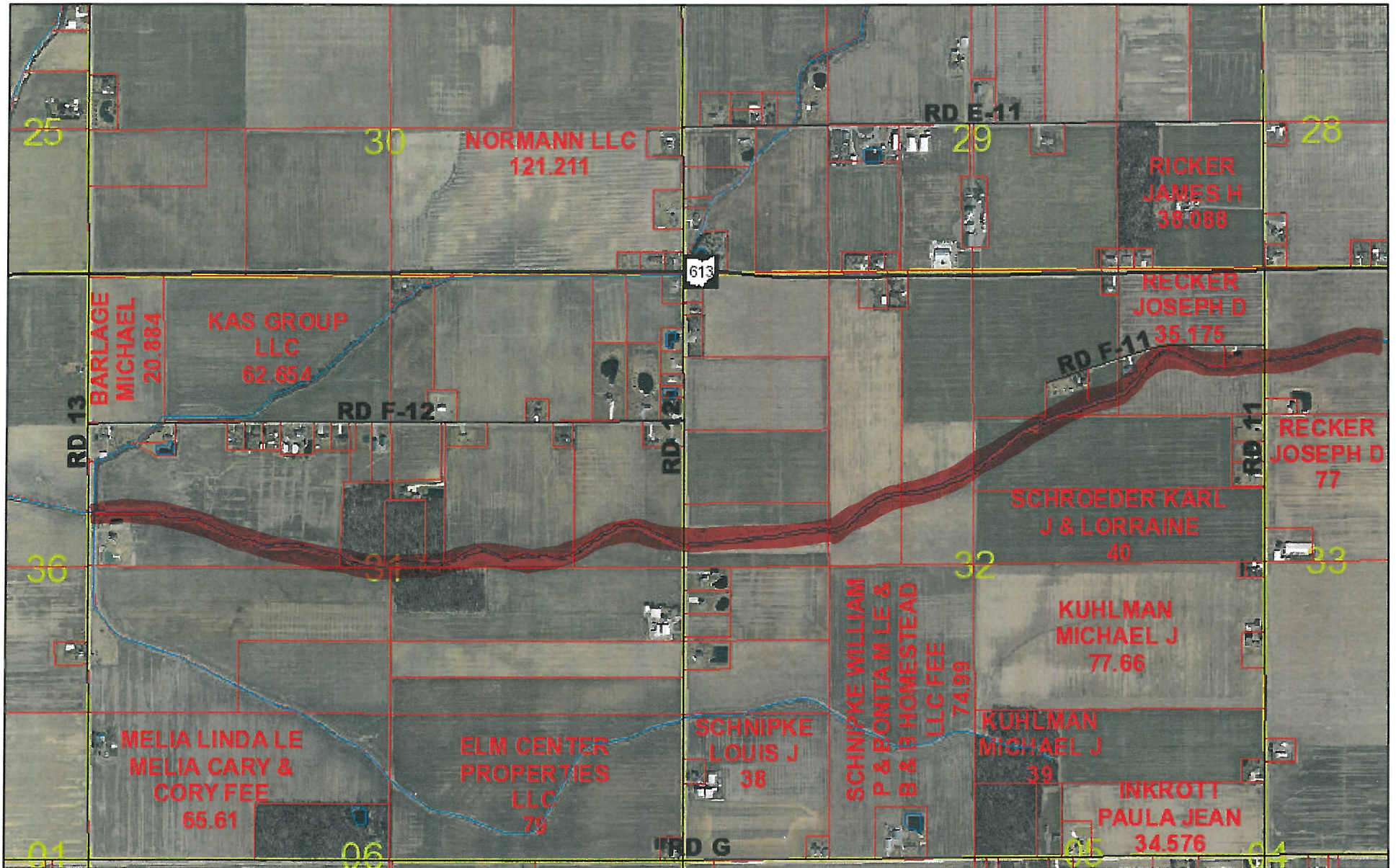

12/30/2019, 1:56:13 PM

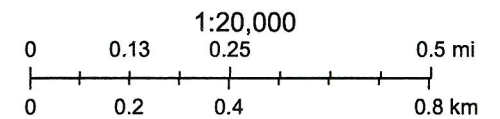
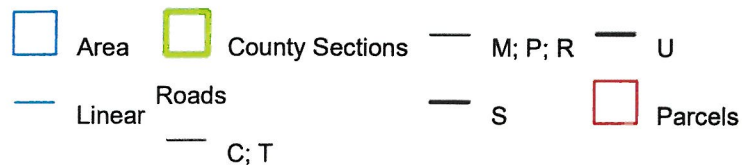



# Thomas Knueven #799 Con't



12/30/2019, 1:57:32 PM

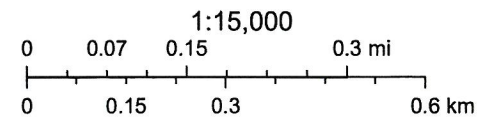
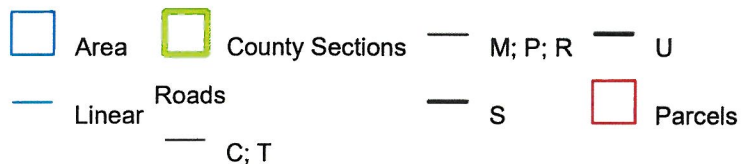

# William Schnipke #802



12/30/2019, 2:02:09 PM

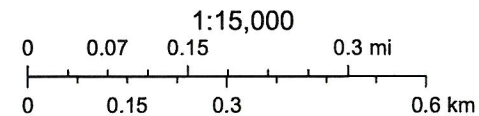
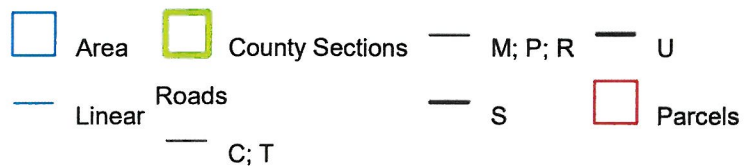

# Barlage #665A

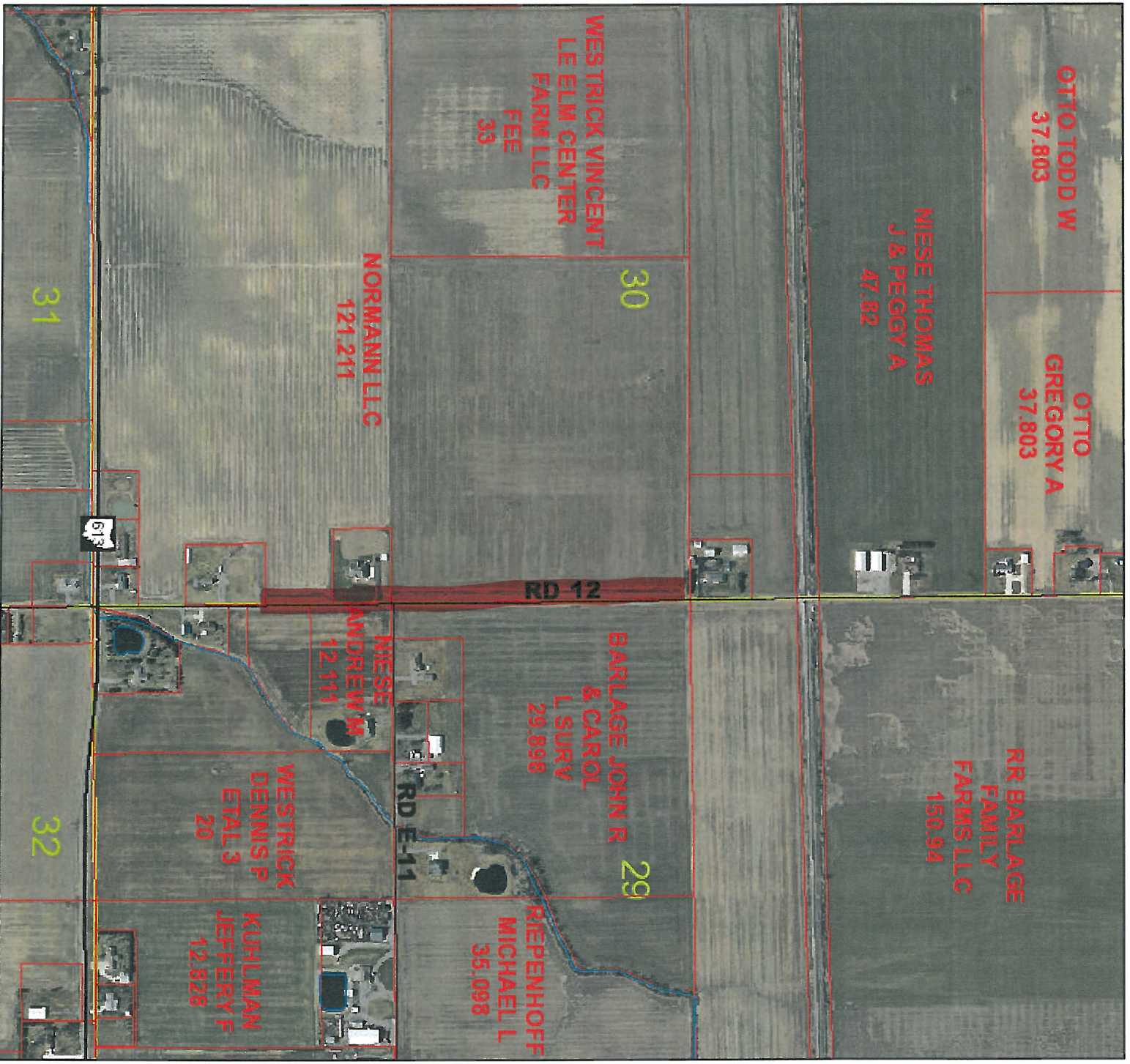

12/30/2019, 2:03:25 PM



Area

Roads



Linear

C; T

S

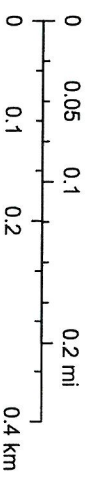

1:10,000



County Sections

M; P; R



Parcels

# Inkrott #760

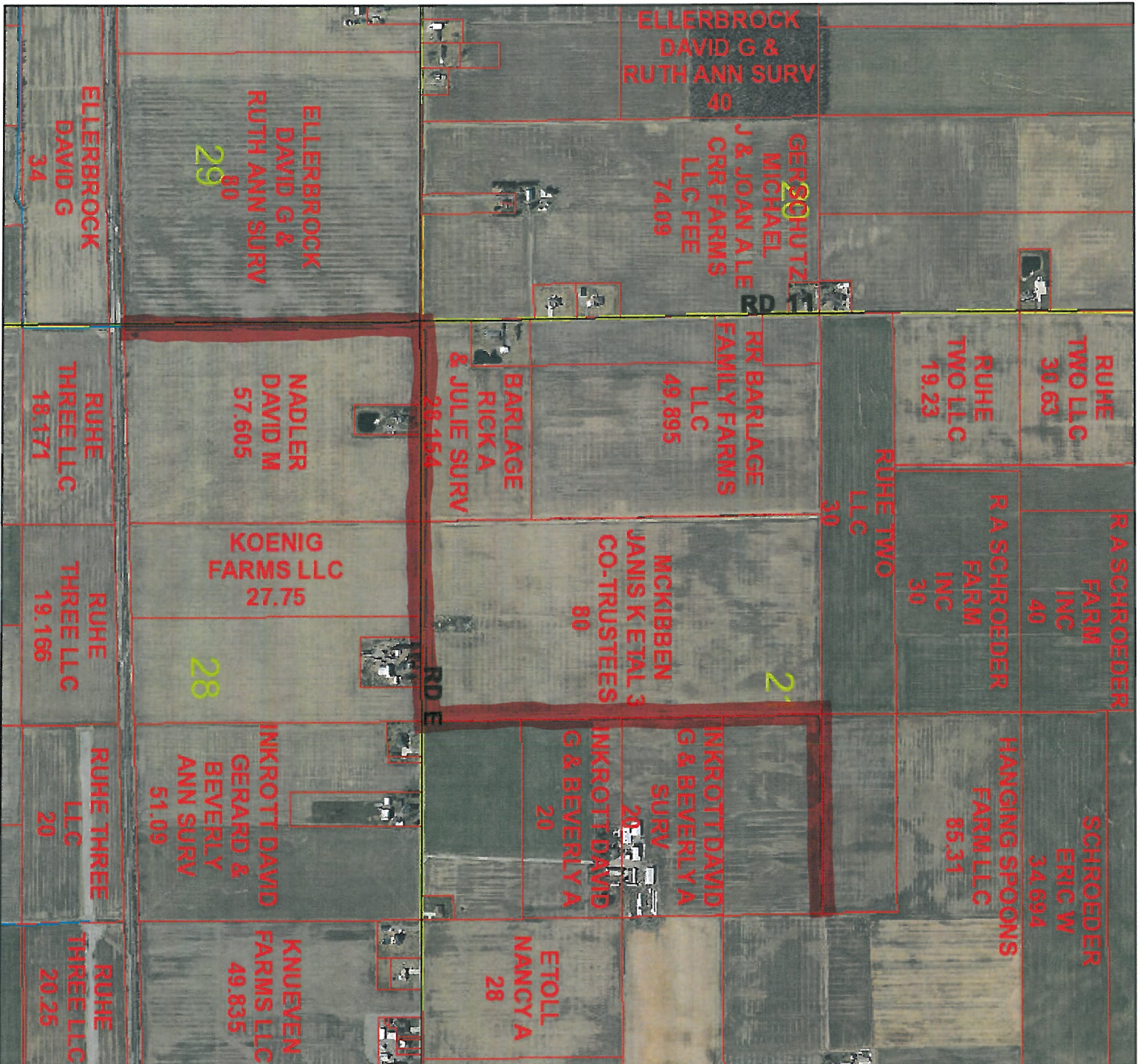

12/30/2019, 2:05:01 PM

1:15,000

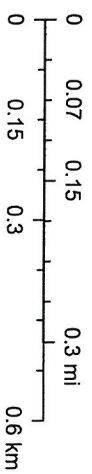

- Area
- Linear
- County Sections
- Roads
- C; T
- M; P; R
- Parcels
- S
- U

# Ruhe #851

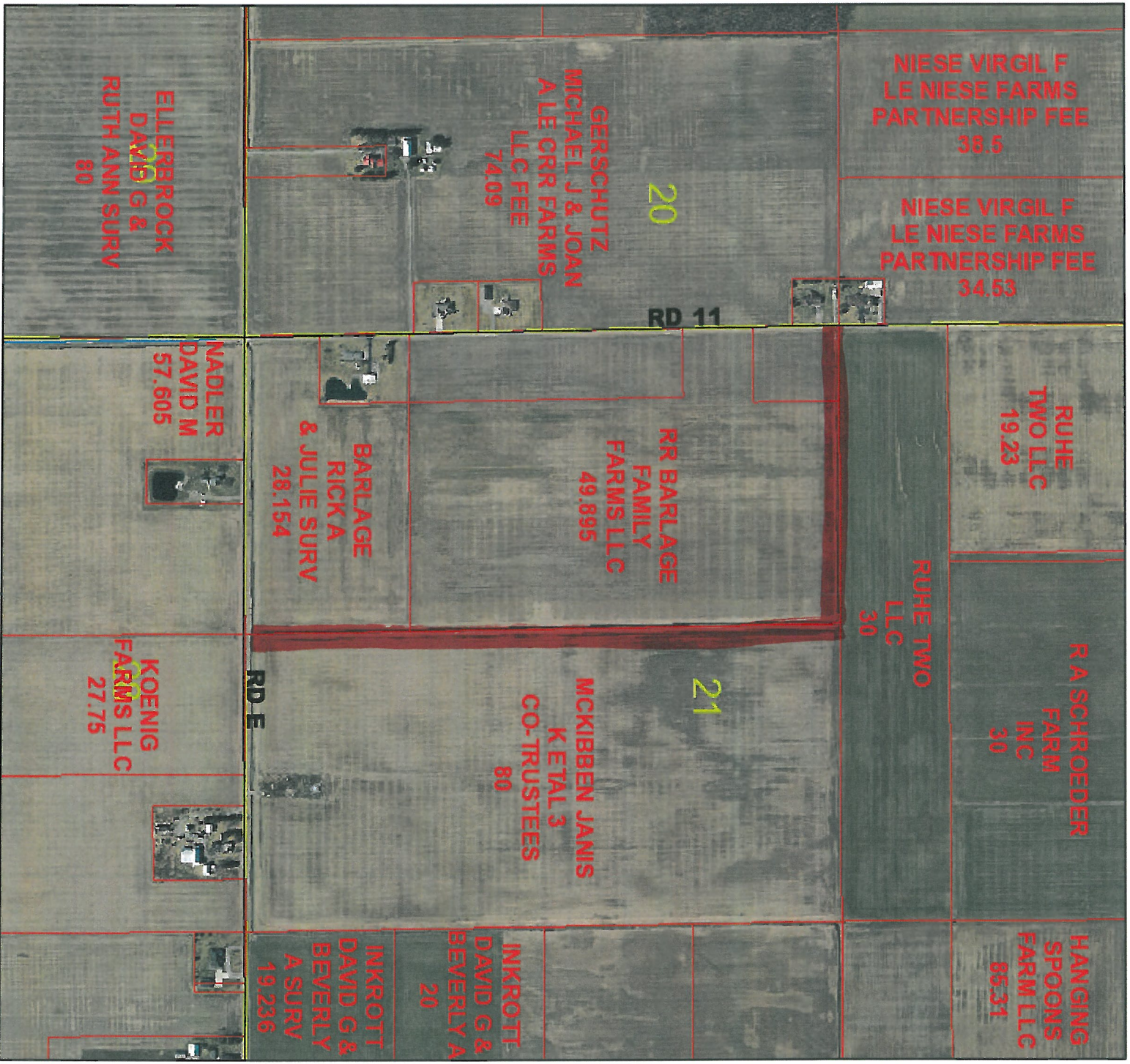

12/30/2019, 2:06:06 PM

1:10,000

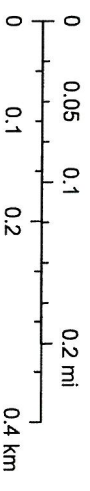

- Area
- Linear
- County Sections
- Roads
- C; T
- M; P; R
- Parcels
- S
- U

# Albert Barlage #793



12/30/2019, 3:24:42 PM

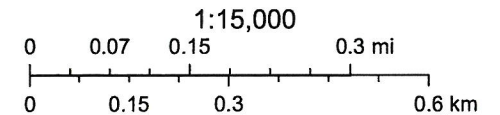
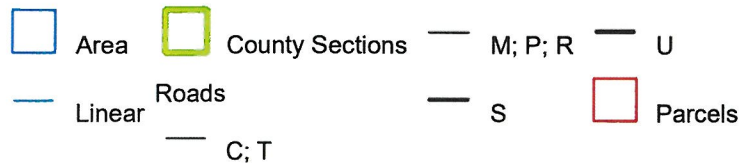

# Ambrose Kuhlman #943

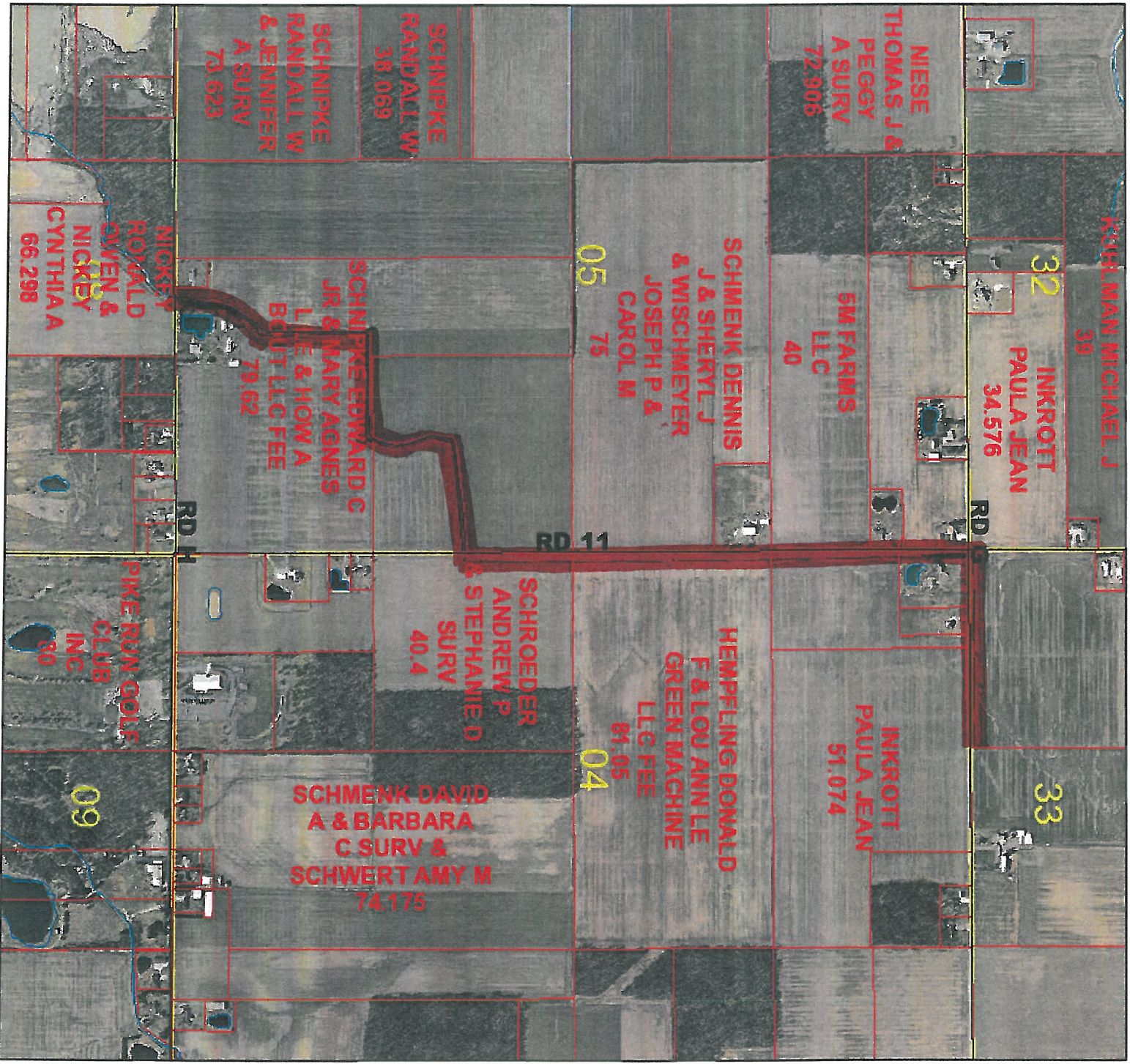

12/31/2019, 10:56:43 AM

1:15,000

