

GILBOA, OHIO

LOT NO.	SUBDIVISION NAME	PB	PG
Pt 82-102	Frantz & Latta's Add. (Deed Vol. 4 Pg 54)	1Rec	117
Pt 82-102	Lattas Add.	DV 6	522
60-81 123-124	East Add. (Deed Vol. 4 Pg 177)	1Rec	118
-	Incorporation (Deed Vol. 2 Pg 523)	1	119
-	Resurvey & Renumbering	1	215
-	Resurvey & Renumbering	3	44
1-2	McDaniels Ptg Pt NW 1/4 Sec 26	9	36
102	South 60' Lot 102	13	28A
121-124	Pt Lots 121-124	16	26A
105	SW Cor Lot 105 0.265 Ac.	34	36
104-105	Property Line Agreement	43	122-124
58	Retracement Survey Lot 58 except SE Cor	44	66
78-81 OL 123	Retracement Survey Lots 78-81 & Pt Npt OL 123	48	25
127	Retracement Survey Wpt OL 127	48	86
36	Retracement Survey Lot 36 & N 1/2 Vacated Water St.	48	96
47	Lot 47 & Pt Vacated Streets	50	81
47	Lot 47 & Pt Vacated Streets	50	81
78-80 OL 123	Lots 78-80 & Pt OL 123 & Vac. Alleys 1.005 Ac.	50	145
121	Pt Lot 121 Par 1-3	50	159
127	Pt Lot 127 Par 1 1.309 Ac.	51	38
9-10 OL 119-120	Pt Lots 9-10 & Pt OL 119 & 120	51	43
67 & OL 124	Lot 67 & S Pt OL 124	54	115
97	N Pt Lot 97 & S 1/2 Vac. Alley .10 Ac.	54	157
128	Pt Lots 106-107 1.746 Ac.	60	139
OL 123	Pt N Pt OL 123 1.000 Ac.	62	124
-	FUT-C.R. 3-10-40 Parcels For Bridge Construction	64	142-153
-	CL Survey US-224	66	122
86	Inlot 86 & Pt Vac. Alley	69	243
129	Pt Lots 1-3 & 108-109 & Vac. Alley	69	244
130	Pt OL 121 0.194 Ac.	72	141
131	All Inlots 9 & 70 0.365 Ac.	80	93

Rev. 2013

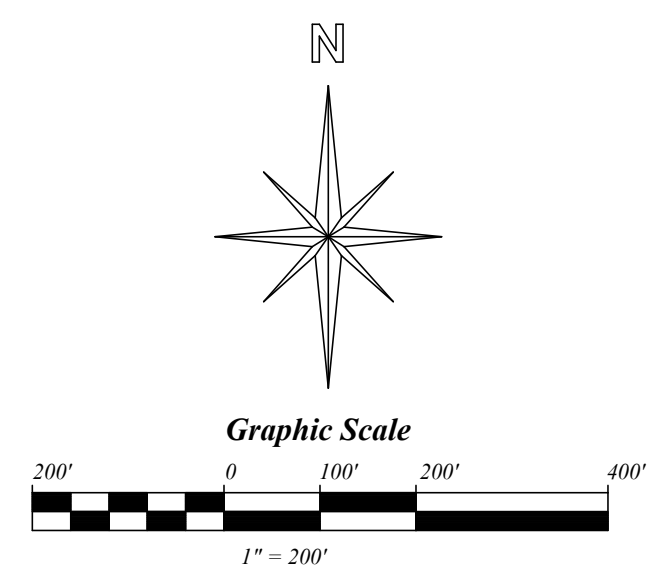

This map is for identification purposes only and cannot be guaranteed for accuracy. For more exact information please CHECK deeds and plats on file in the Putnam County Recorder's Office, Ottawa, Ohio.

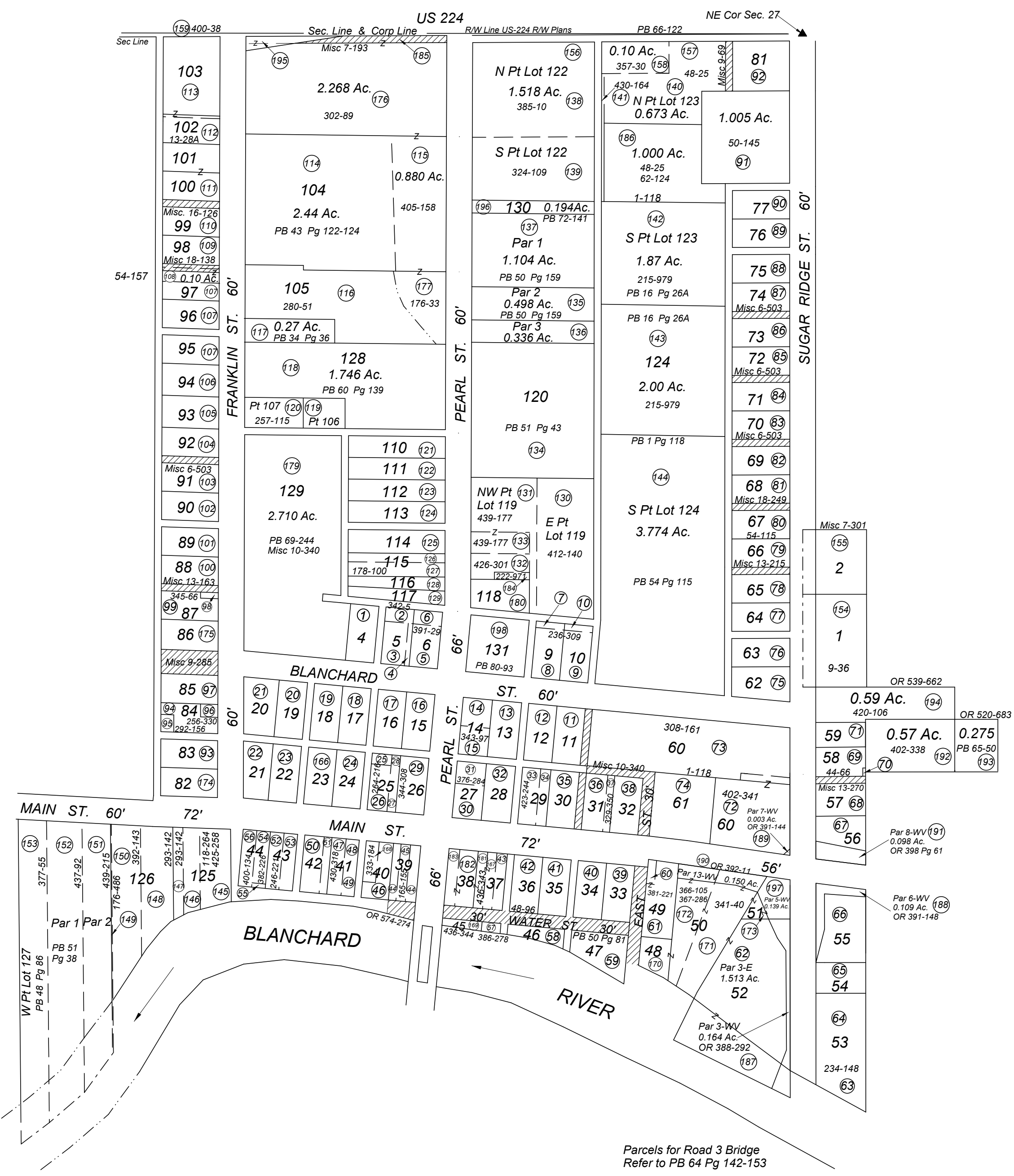

Circled No.	Parcel No.	Circled No.	Parcel No.	Circled No.	Parcel No.	Circled No.	Parcel No.
1	S-047010.0000	60	Inlot 49 NW 1/4 & 1/2 Vac. St.	111	Inlot 105 SW Cor.	177	Inlot 105 E Pt
2	S-047050.0000	61	Inlot 49 Ex NW 1/4 & 1/2 Vac. St.	112	Inlot 106 SW Cor.	178	Inlot 106 SW Cor.
3	S-047050.0000	62	Inlot 52	113	Inlot 106 S Pt W Pt	179	Inlot 106 S Pt W Pt
4	S-047050.0000	63	Inlot 53 S Pt	114	Inlot 107 S Pt	180	Inlot 107 S Pt
5	S-047050.0000	64	Inlot 53 N Pt	115	Inlot 108 S Pt	181	Inlot 108 S Pt
6	S-047050.0000	65	Inlot 54	116	Inlot 109 S Pt	182	Inlot 109 S Pt
7	S-047050.0000	66	Inlot 55	117	Inlot 110 S Pt	183	Inlot 110 S Pt
8	S-047050.0000	67	Inlot 56	118	Inlot 111 S Pt	184	Inlot 111 S Pt
9	S-047050.0000	68	Inlot 57 & 1/2 Vac. Alley	119	Inlot 112 S Pt	185	Inlot 112 S Pt
10	S-047100.0000	69	Inlot 58 Ex SE Cor & 1/2 Vac. Alley	120	Inlot 113 S Pt	186	Inlot 113 S Pt
11	S-047100.0000	70	Inlot 58 SW Cor & 1/2 Vac. Alley	121	Inlot 114 S Pt	187	Inlot 114 S Pt
12	S-047100.0000	71	Inlot 59	122	Inlot 115 S Pt	188	Inlot 115 S Pt
13	S-047100.0000	72	Inlot 60 Ex NE Pt & 1/2 Vac. Alley	123	Inlot 116 S Pt	189	Inlot 116 S Pt
14	S-047150.0000	73	Inlot 60 NE Pt	124	Inlot 117 S Pt	190	Inlot 117 S Pt
15	S-047150.0000	74	Inlot 61 & 1/2 Vac. St.	125	Inlot 118 S Pt	191	Inlot 118 S Pt
16	S-047150.0000	75	Inlot 62	126	Inlot 119 S Pt	192	Inlot 119 S Pt
17	S-047180.0000	76	Inlot 63	127	Inlot 120 S Pt	193	Inlot 120 S Pt
18	S-047200.0000	77	Inlot 64	128	Inlot 121 S Pt	194	Inlot 121 S Pt
19	S-047200.0000	78	Inlot 65 & 1/2 Vac. Alley	129	Inlot 122 S Pt	195	Inlot 122 S Pt
20	S-048010.0000	79	Inlot 66 & 1/2 Vac. Alley	130	Inlot 123 S Pt	196	Inlot 123 S Pt
21	S-048020.0000	80	Inlot 67 & 1/2 Vac. Alley N Side	131	Inlot 124 S Pt	197	Inlot 124 S Pt
22	S-048030.0000	81	Inlot 68 & 1/2 Vac. Alley S Side	132	Inlot 125 S Pt	198	Inlot 125 S Pt
23	S-048040.0000	82	Inlot 69 & 1/2 Vac. Alley N Side	133	Inlot 126 S Pt	199	Inlot 126 S Pt
24	S-048050.0000	83	Inlot 70 & 1/2 Vac. Alley S Side	134	Inlot 127 S Pt	200	Inlot 127 S Pt
25	S-048060.0000	84	Inlot 71 & 1/2 Vac. Alley N Side	135	Inlot 128 S Pt	201	Inlot 128 S Pt
26	S-048070.0000	85	Inlot 72 & 1/2 Vac. Alley S Side	136	Inlot 129 S Pt	202	Inlot 129 S Pt
27	S-048080.0000	86	Inlot 73 & 1/2 Vac. Alley N Side	137	Inlot 130 S Pt	203	Inlot 130 S Pt
28	S-048090.0000	87	Inlot 74 & 1/2 Vac. Alley S Side	138	Inlot 131 S Pt	204	Inlot 131 S Pt
29	S-048100.0000	88	Inlot 75	139	Inlot 132 S Pt	205	Inlot 132 S Pt
30	S-048110.0000	89	Inlot 76	140	Inlot 133 S Pt	206	Inlot 133 S Pt
31	S-048120.0000	90	Inlot 77	141	Inlot 134 S Pt	207	Inlot 134 S Pt
32	S-048130.0000	91	1.005 Ac. Inlot 78-80 & E Pt Inlot 123	142	Inlot 135 S Pt	208	Inlot 135 S Pt
33	S-048140.0000	92	Inlot 81	143	Inlot 136 S Pt	209	Inlot 136 S Pt
34	S-048150.0000	93	Inlot 82	144	Inlot 137 S Pt	210	Inlot 137 S Pt
35	S-048160.0000	94	Inlot 84 Ex NE Cor Ex SW Cor	145	Inlot 138 S Pt	211	Inlot 138 S Pt
36	S-048170.0000	95	Inlot 84 SW Cor	146	Inlot 139 S Pt	212	Inlot 139 S Pt
37	S-048180.0000	96	Inlot 84 NE Cor	147	Inlot 140 S Pt	213	Inlot 140 S Pt
38	S-048190.0000	97	Inlot 85 & 1/2 Vac. St. SW Cor	148	Inlot 141 S Pt	214	Inlot 141 S Pt
39	S-048200.0000	98	Inlot 87 NE Pt & 1/2 Vac. Alley N Side	149	Inlot 142 S Pt	215	Inlot 142 S Pt
40	S-048210.0000	99	Inlot 87 SW Pt & 1/2 Vac. Alley	150	Inlot 143 S Pt	216	Inlot 143 S Pt
41	S-048220.0000	100	Inlot 88 & 1/2 Vac. Alley S Side	151	Inlot 144 S Pt	217	Inlot 144 S Pt
42	S-048230.0000	101	Inlot 89	152	Inlot 145 S Pt	218	Inlot 145 S Pt
43	S-048240.0000	102	Inlot 90	153	Inlot 146 S Pt	219	Inlot 146 S Pt
44	S-048250.0000	103	Inlot 91 & S 1/2 Alley	154	Inlot 147 S Pt	220	Inlot 147 S Pt
45	S-048260.0000	104	Inlot 92 & N 1/2 Alley	155	Inlot 148 S Pt	221	Inlot 148 S Pt
46	S-048270.0000	105	Inlot 93	156	Inlot 149 S Pt	222	Inlot 149 S Pt
47	S-048280.0000	106	Inlot 94	157	Inlot 150 S Pt	223	Inlot 150 S Pt
48	S-048290.0000	107	Inlot 95 - 97 Ex N Pt Lot 97	158	Inlot 151 S Pt	224	Inlot 151 S Pt
49	S-048300.0000	108	Inlot 97 N Pt & 1/2 Vac. Alley	159	Inlot 152 S Pt	225	Inlot 152 S Pt
50	S-048310.0000	109	Inlot 98 & 1/2 Vac. Alley	160	Inlot 153 S Pt	226	Inlot 153 S Pt
51	S-048320.0000	110	Inlot 99 & 1/2 Vac. Alley N Side	161	Inlot 154 S Pt	227	Inlot 154 S Pt
52	S-048330.0000	111	Inlot 100 & 101 & 1/2 Vac. Alley	162	Inlot 155 S Pt	228	Inlot 155 S Pt
53	S-048340.0000	112	Inlot 102 S Side	163	Inlot 156 S Pt	229	Inlot 156 S Pt
54	S-048350.0000	113	Inlot 102 Ex S 60' & Lot 103	164	Inlot 157 S Pt	230	Inlot 157 S Pt
55	S-048360.0000	114	Inlot 104 S Pt & NW Cor	165	Inlot 158 S Pt	231	Inlot 158 S Pt
56	S-050010.0000	115	Inlot 105 E Pt	166	Inlot 159 S Pt	232	Inlot 159 S Pt
57	S-050020.0000	116	Inlot 105 W Pt Ex NW Cor	167	Inlot 160 S Pt	233	Inlot 160 S Pt
58	S-050030.0000	117	Inlot 105 W Pt Ex NW Cor	168	Inlot 161 S Pt	234	Inlot 161 S Pt
59	S-050040.0000	118	Inlot 105 W Pt Ex NW Cor	169	Inlot 162 S Pt	235	Inlot 162 S Pt