

# Dutch Run #840

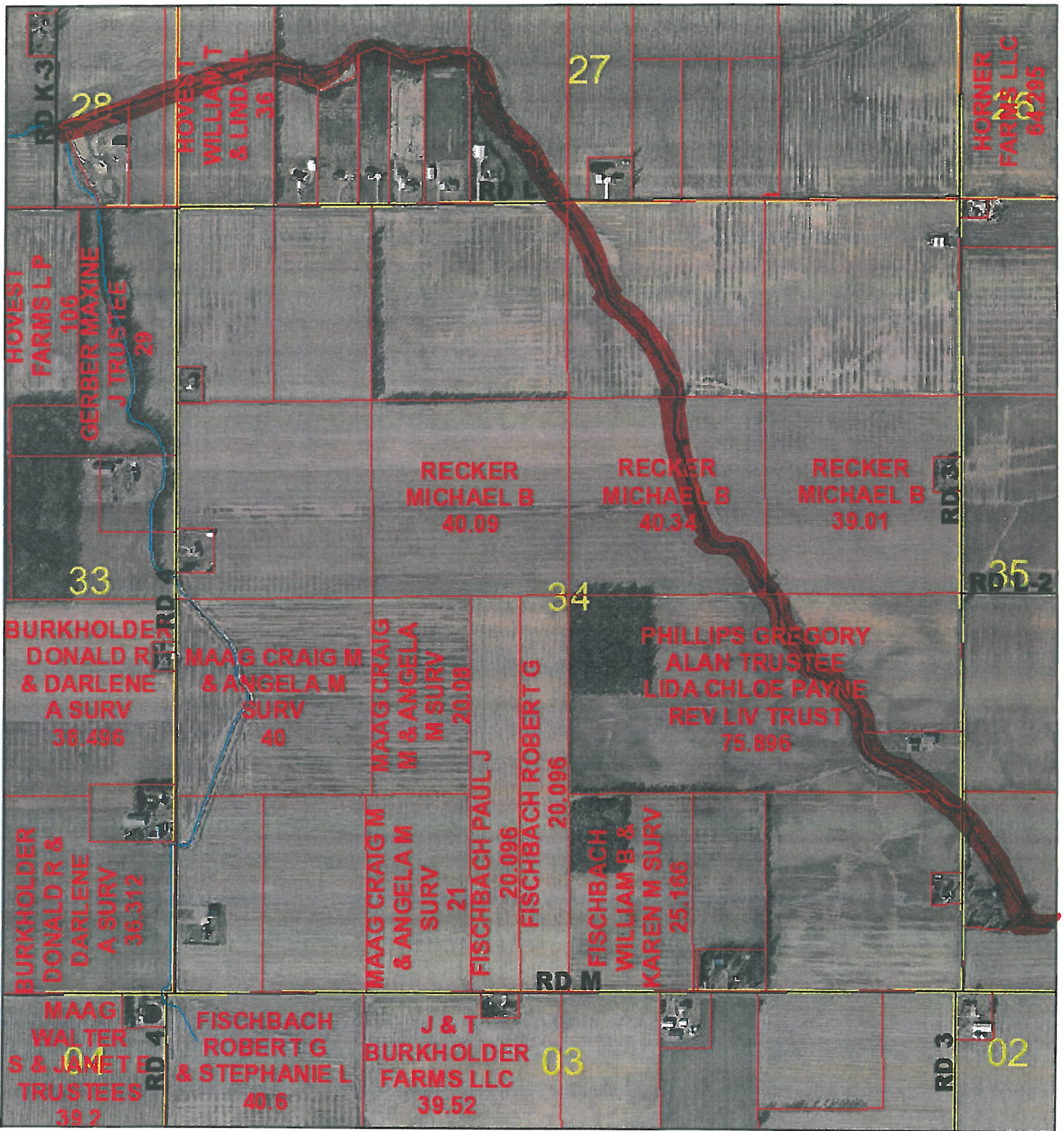

1/2/2020, 3:34:30 PM

1:15,000

- Area
- County Sections
- Roads
- S
- C; T
- U
- M; P; R
- Parcels

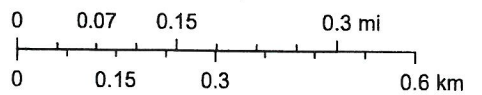



Dutch Run #840 Con't

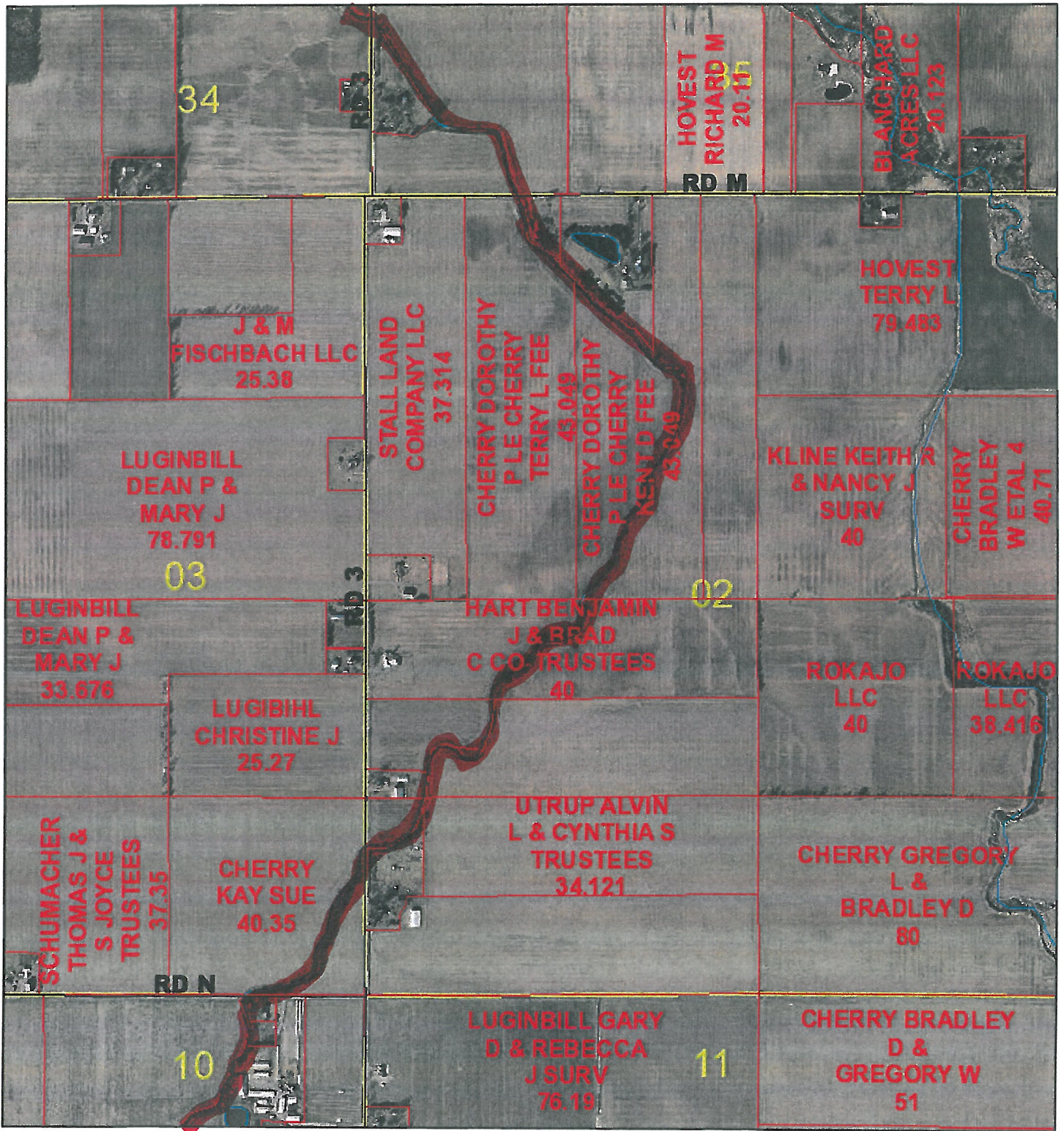

1/2/2020, 3:35:30 PM

1:15,000

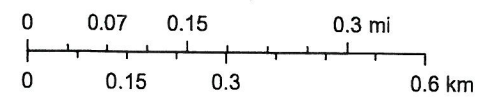

- Area
- Linear
- County Sections
- Roads**
- S
- C; T
- M; P; R
- U
- Parcels



Blanchard + Riley TWP

# Dukes Run #901

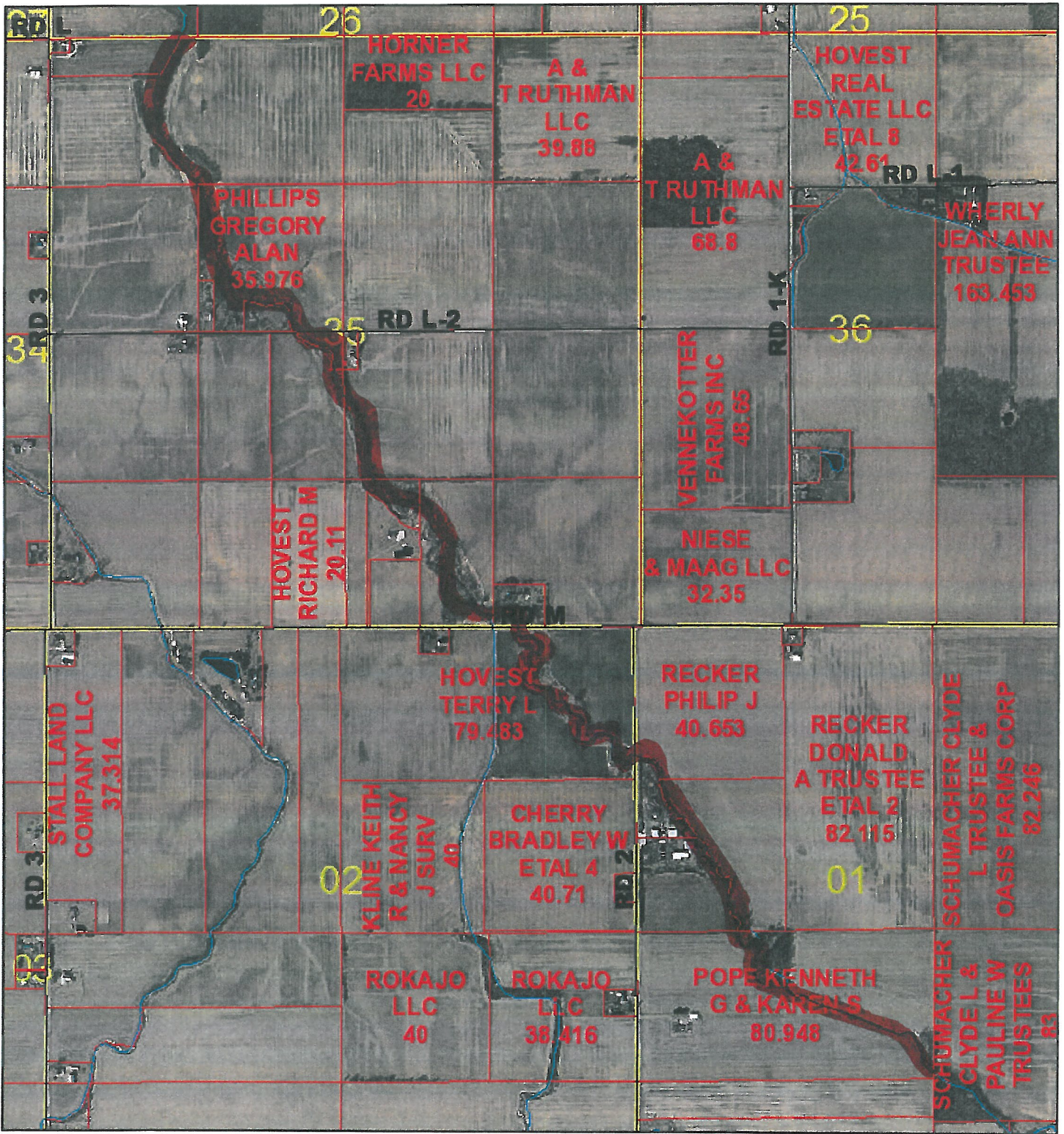

1/3/2020, 9:33:38 AM

1:20,000

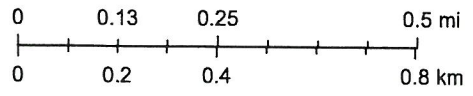

- Area
- Linear
- County Sections
- Roads
  - S
  - C; T
  - M; P; R
- Parcels



Blanchard of Ottawa TWP

# Tawa Run #822



1/2/2020, 8:53:29 AM





# DeVore #852

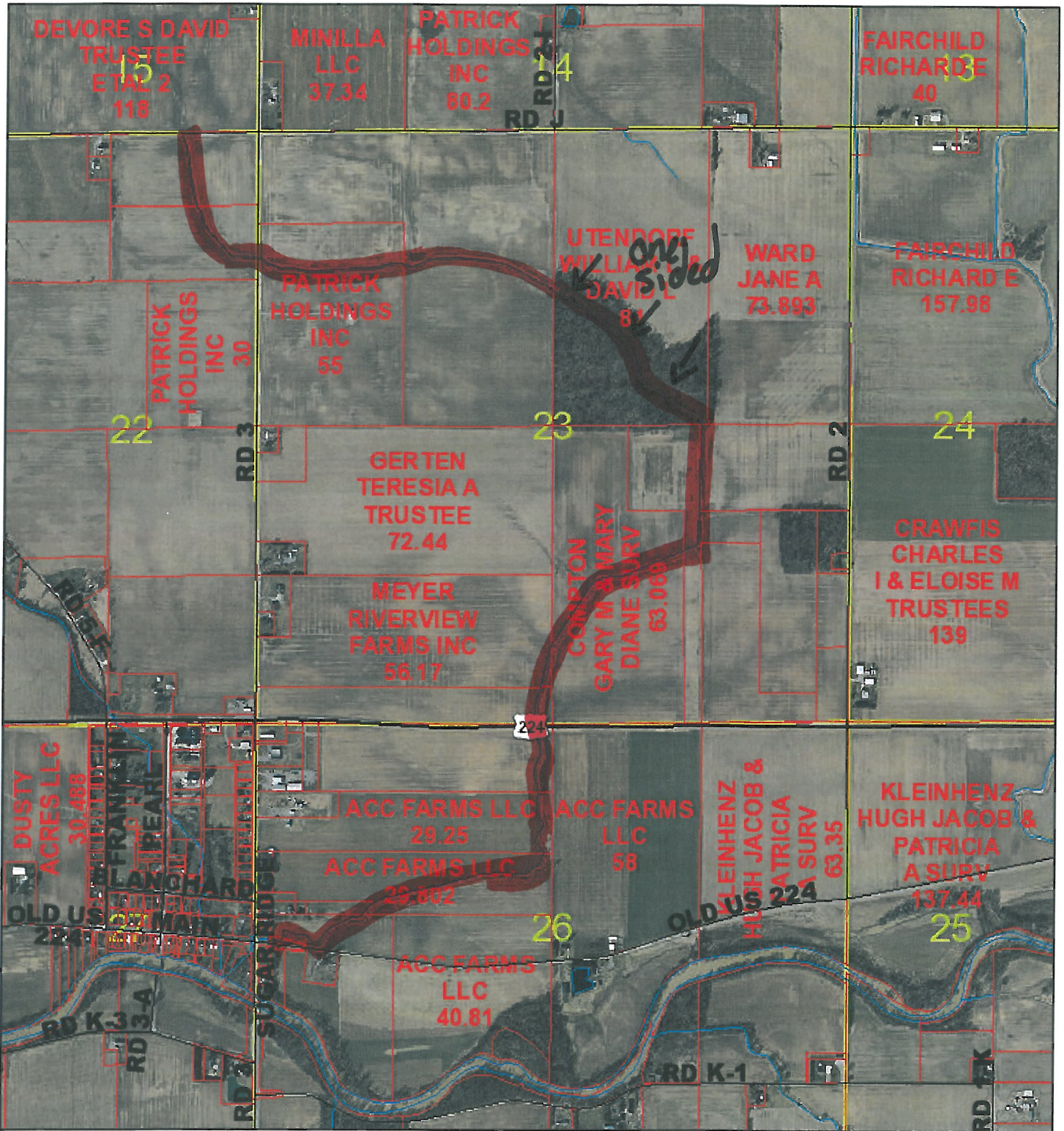

12/30/2019, 10:25:38 AM

1:20,000

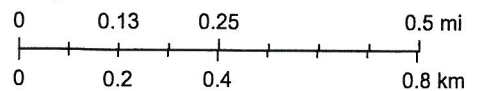
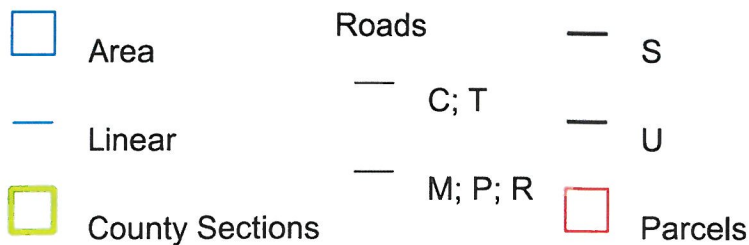



# Fairchild #804

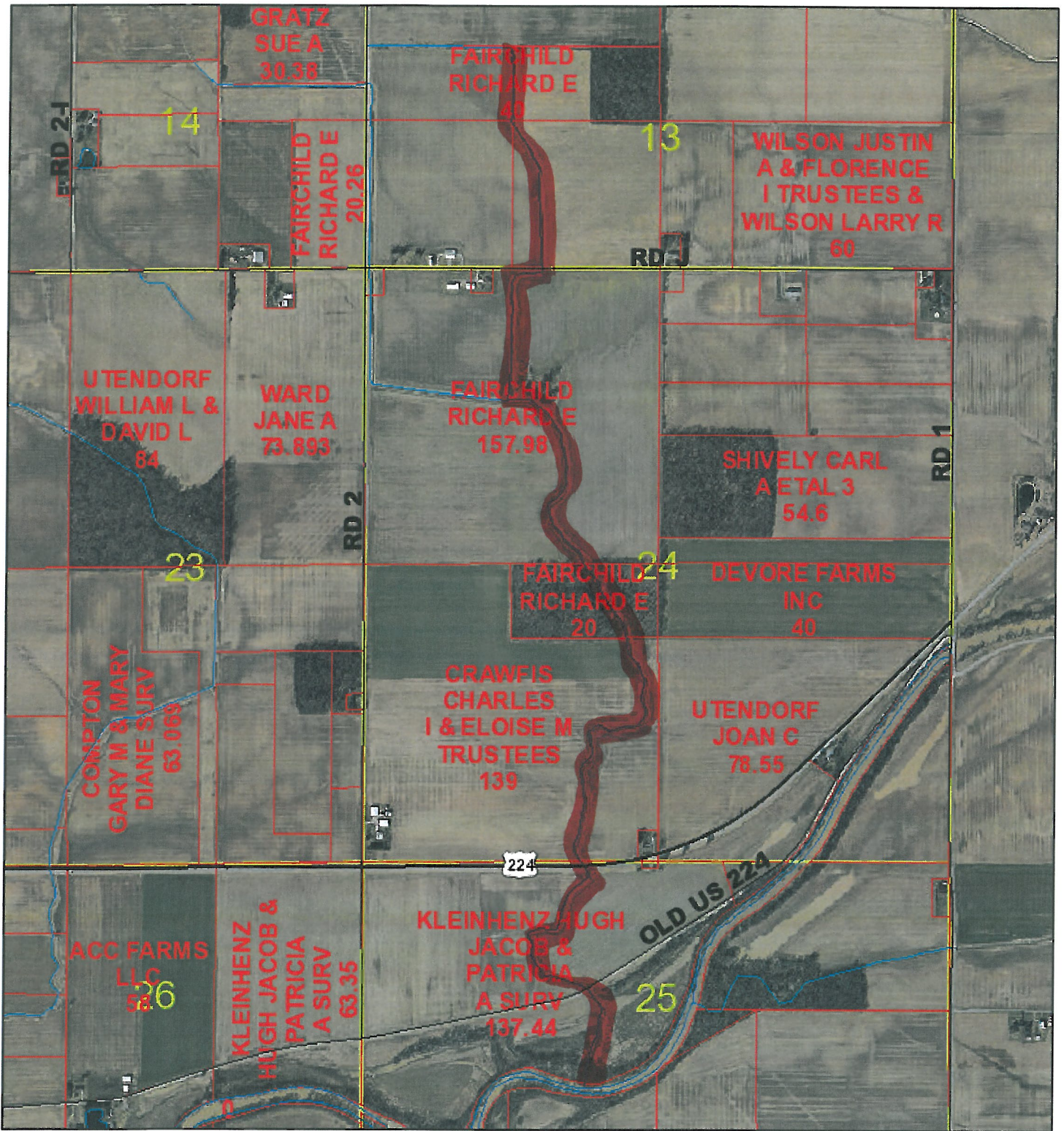

12/30/2019, 10:28:03 AM

- Area
- Linear
- County Sections
- Roads**
- C; T
- M; P; R
- S
- U
- Parcels

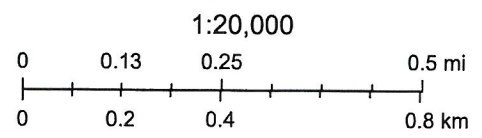





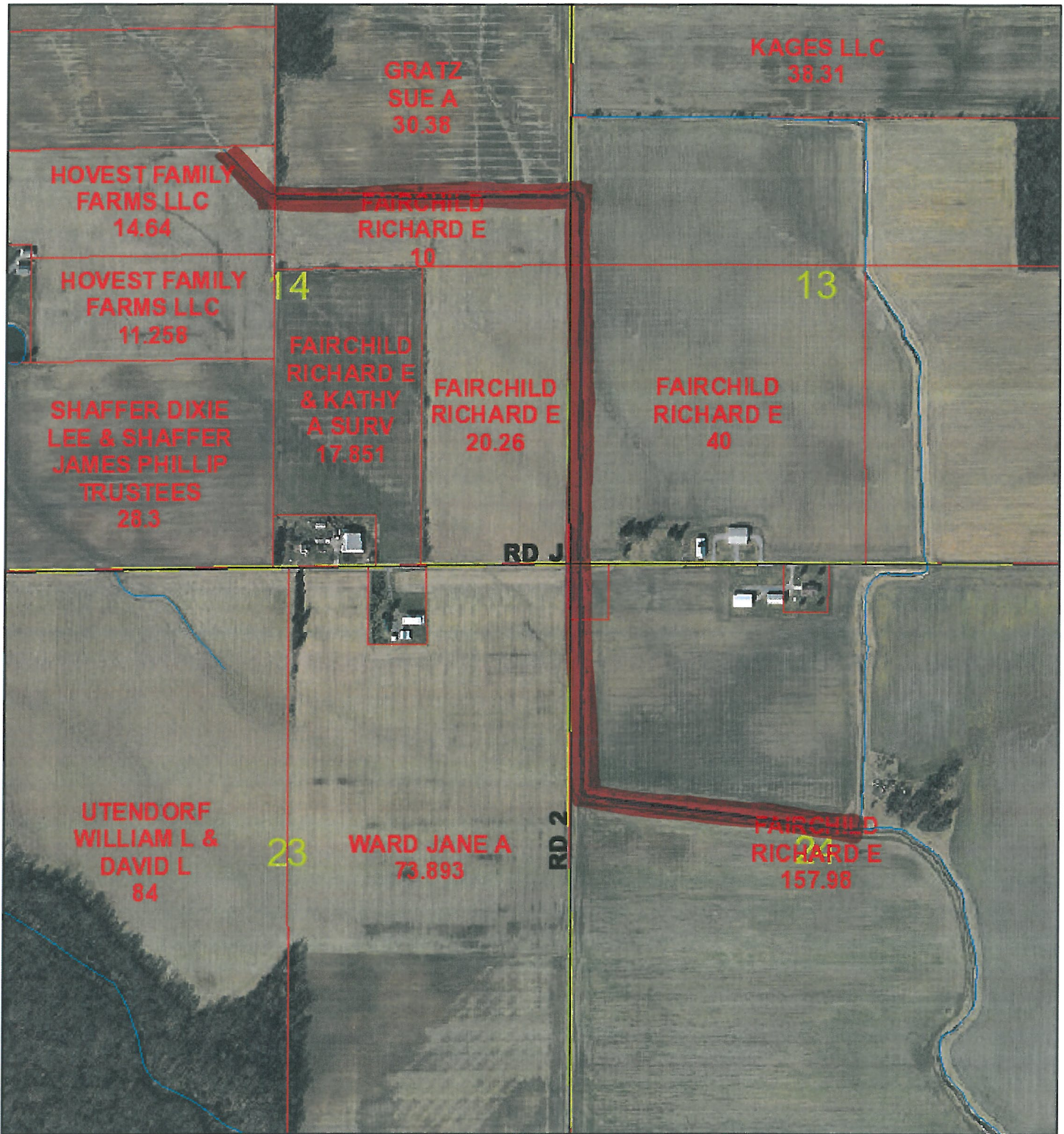





# Fairchild #811



12/30/2019, 10:29:16 AM

1:10,000

- |   |                 |   |         |   |         |
|---|-----------------|---|---------|---|---------|
|  | Area            |  | Roads   |  | S       |
|  | Linear          |  | C; T    |  | U       |
|  | County Sections |  | M; P; R |  | Parcels |

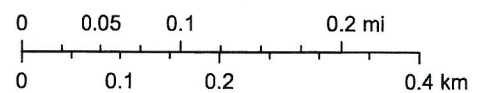











# Fairchild #886



12/30/2019, 10:30:00 AM

1:10,000

- |   |                 |   |         |   |         |
|---|-----------------|---|---------|---|---------|
|  | Area            |  | Roads   |  | S       |
|  | Linear          |  | C; T    |  | U       |
|  | County Sections |  | M; P; R |  | Parcels |

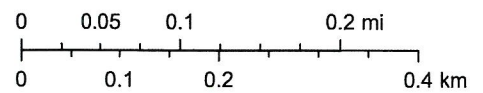





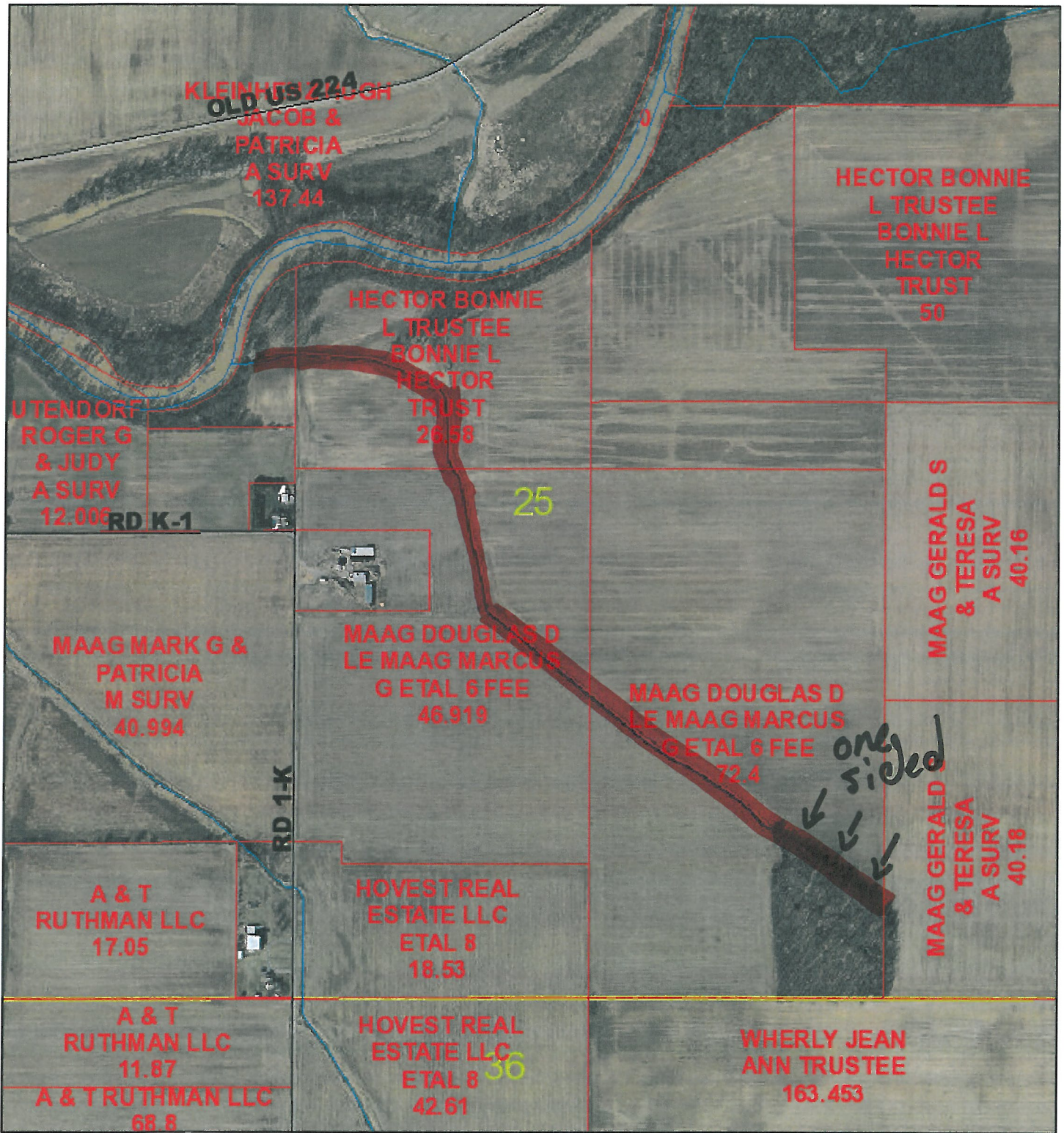





# D. Maag #815



12/30/2019, 10:33:32 AM

1:10,000

- |   |                 |   |         |   |         |
|---|-----------------|---|---------|---|---------|
|  | Area            |  | Roads   |  | S       |
|  | Linear          |  | C; T    |  | U       |
|  | County Sections |  | M; P; R |  | Parcels |

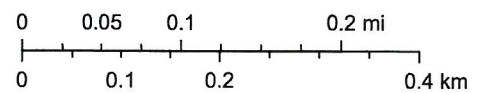





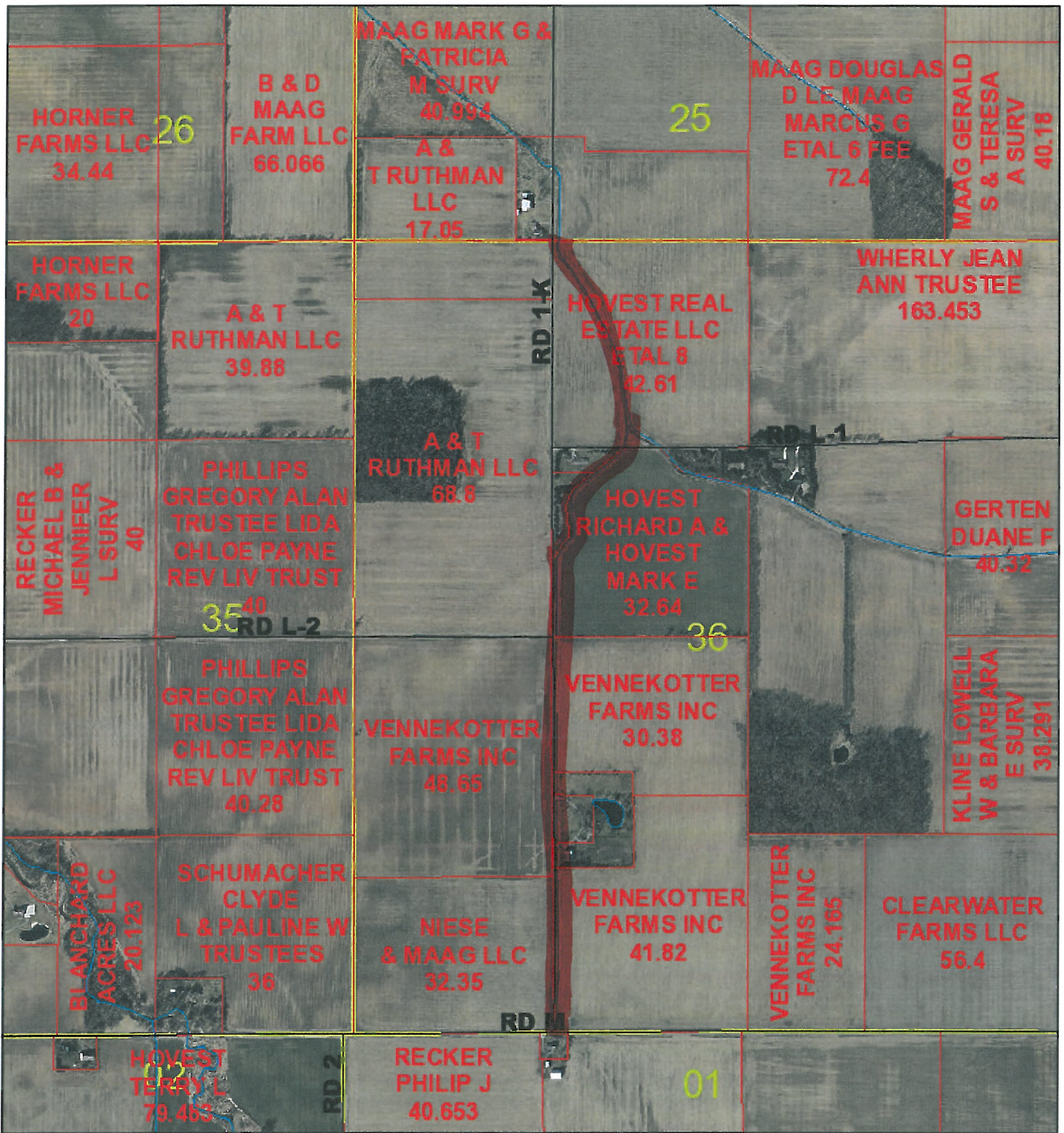





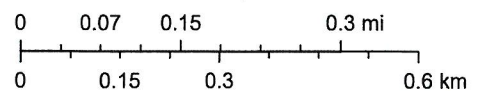

# Richard Hovest #869



12/30/2019, 10:35:00 AM

1:15,000



- |   |                 |   |         |   |         |
|---|-----------------|---|---------|---|---------|
|  | Area            |  | Roads   |  | S       |
|  | Linear          |  | C; T    |  | U       |
|  | County Sections |  | M; P; R |  | Parcels |



# Niese Group #740

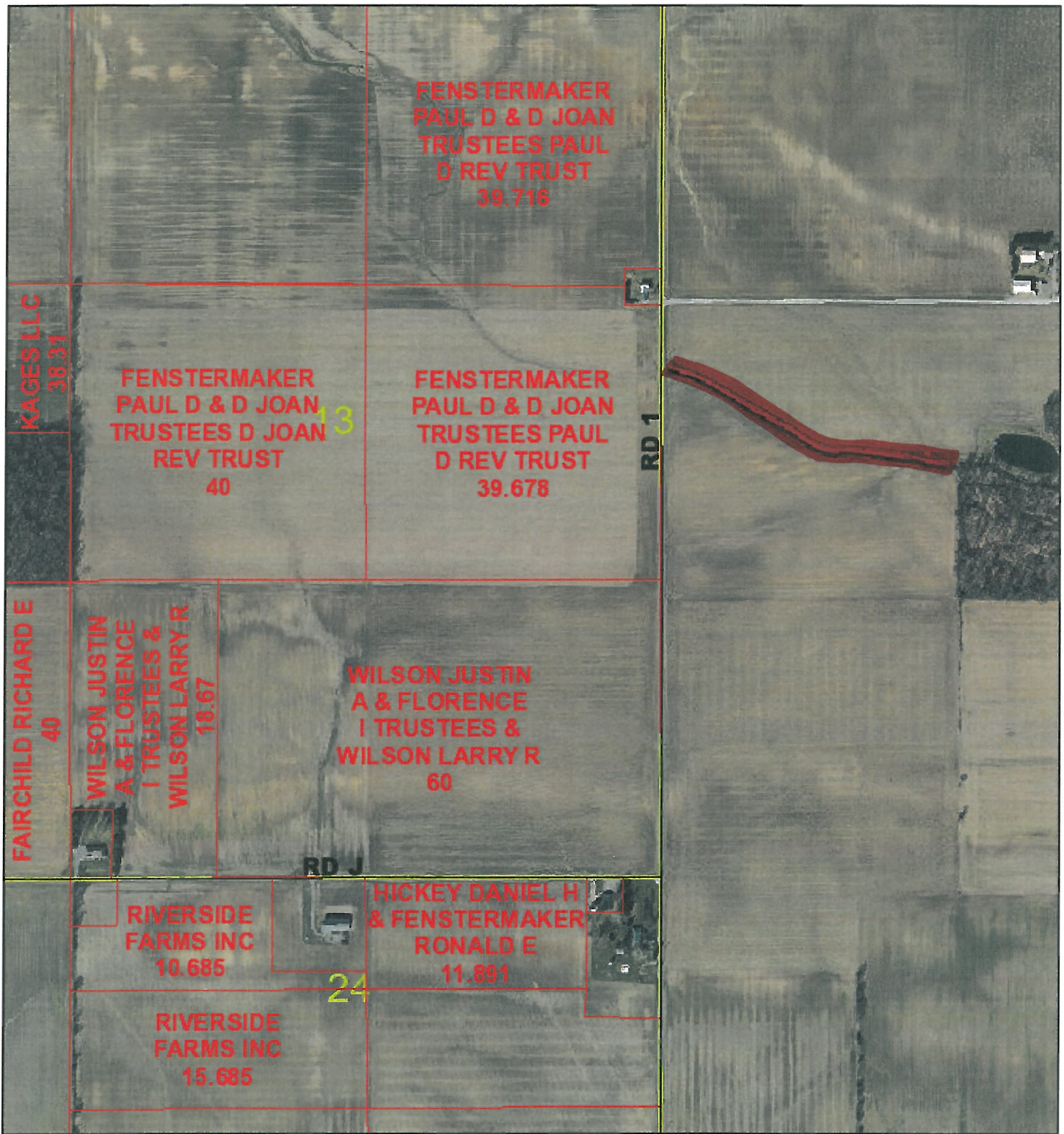

12/30/2019, 10:36:15 AM

- Area
  - Linear
  - County Sections
- Roads**
- S
  - C; T
  - M; P; R
  - Parcels

1:10,000

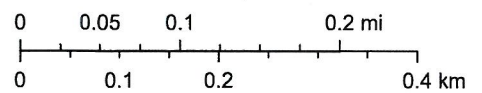



# JoAnn Thomas #884



12/30/2019, 10:37:43 AM

1:15,000

- Area
- County Sections
- Roads
- C; T
- M; P; R
- S
- U
- Parcels

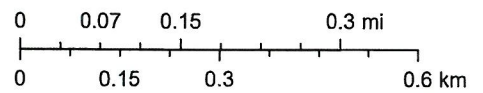



# Jack Oglesbee #866



12/30/2019, 10:38:46 AM

1:10,000

- Area
  - Linear
  - County Sections
- Roads
- S
  - C; T
  - M; P; R
  - Parcels

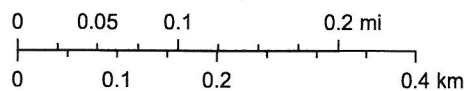











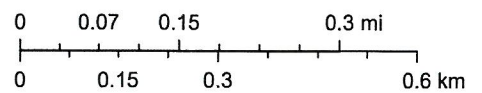

# Hermiller Group #787



12/30/2019, 10:39:49 AM

1:15,000



- |   |                 |   |         |   |         |
|---|-----------------|---|---------|---|---------|
|  | Area            |  | Roads   |  | S       |
|  | Linear          |  | C; T    |  | U       |
|  | County Sections |  | M; P; R |  | Parcels |





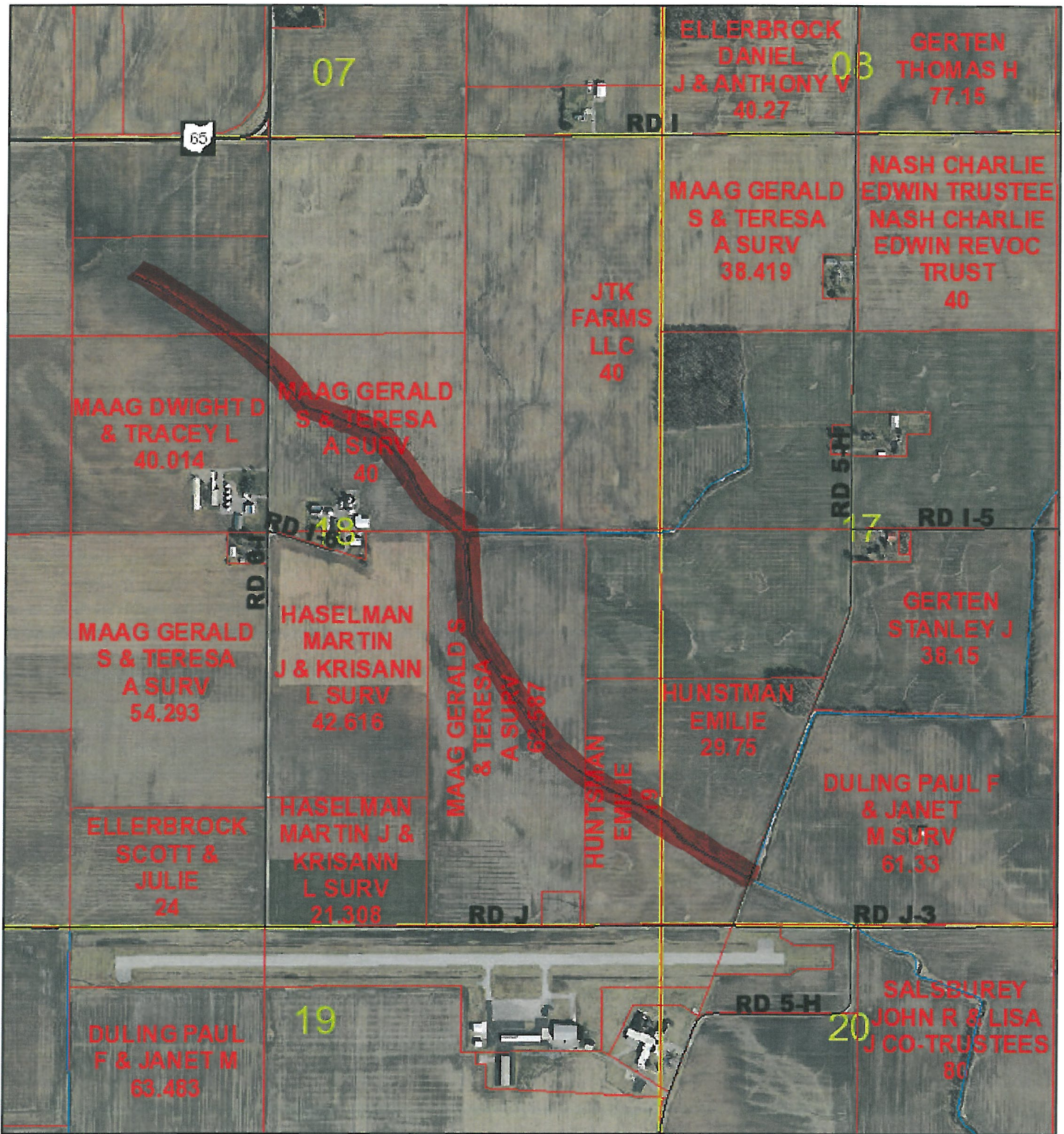





# George Maag #690



12/30/2019, 10:41:14 AM

1:15,000

- |   |                 |   |         |   |         |
|---|-----------------|---|---------|---|---------|
|  | Area            |  | Roads   |  | S       |
|  | Linear          |  | C; T    |  | U       |
|  | County Sections |  | M; P; R |  | Parcels |

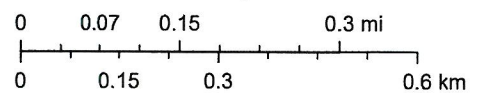





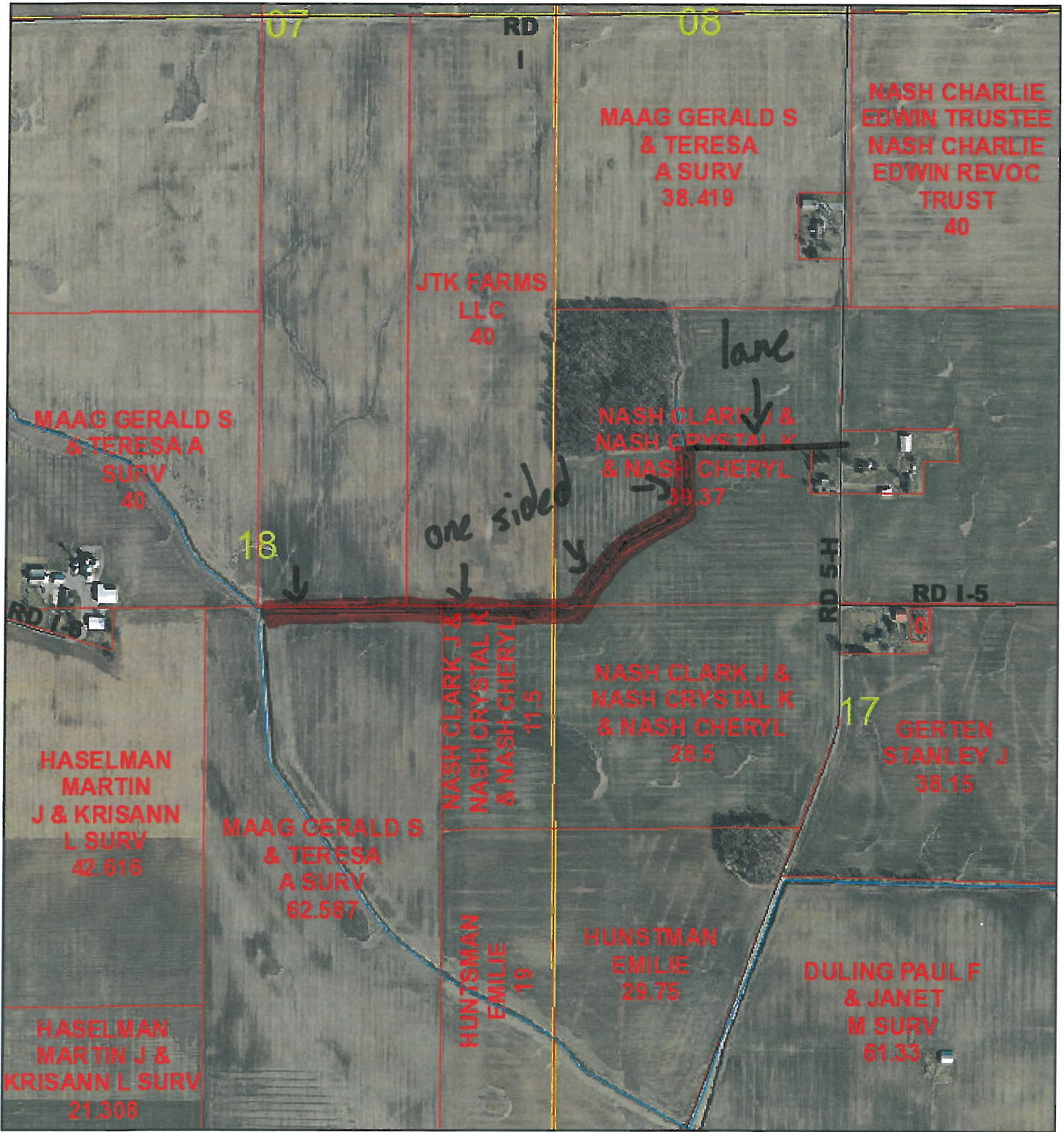





# Nash Lateral #660



12/30/2019, 10:42:53 AM

1:10,000

- |   |                 |   |         |   |         |
|---|-----------------|---|---------|---|---------|
|  | Area            |  | Roads   |  | S       |
|  | Linear          |  | C; T    |  | U       |
|  | County Sections |  | M; P; R |  | Parcels |

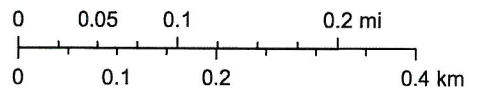



# Fenstermaker #921

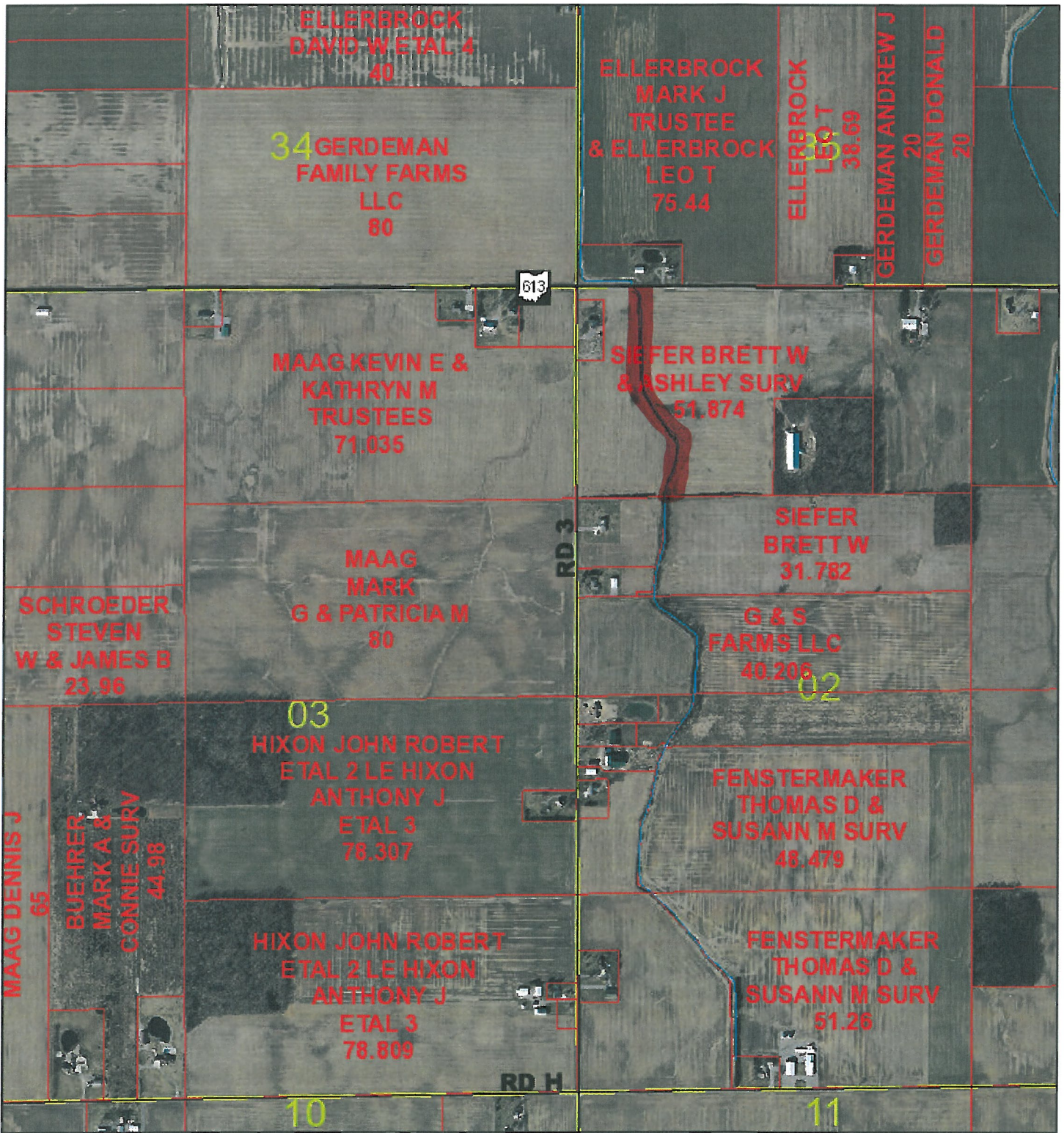

12/30/2019, 10:44:39 AM

1:15,000

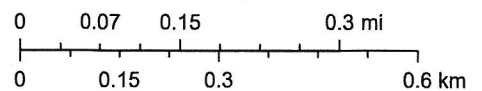
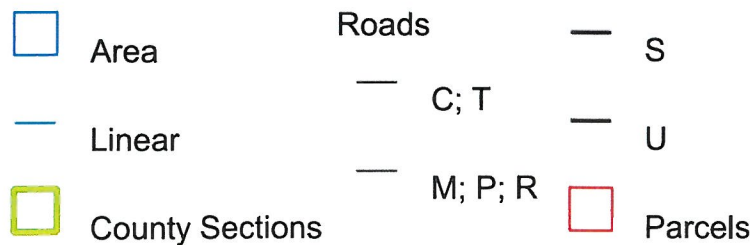



# Robert Maag #660

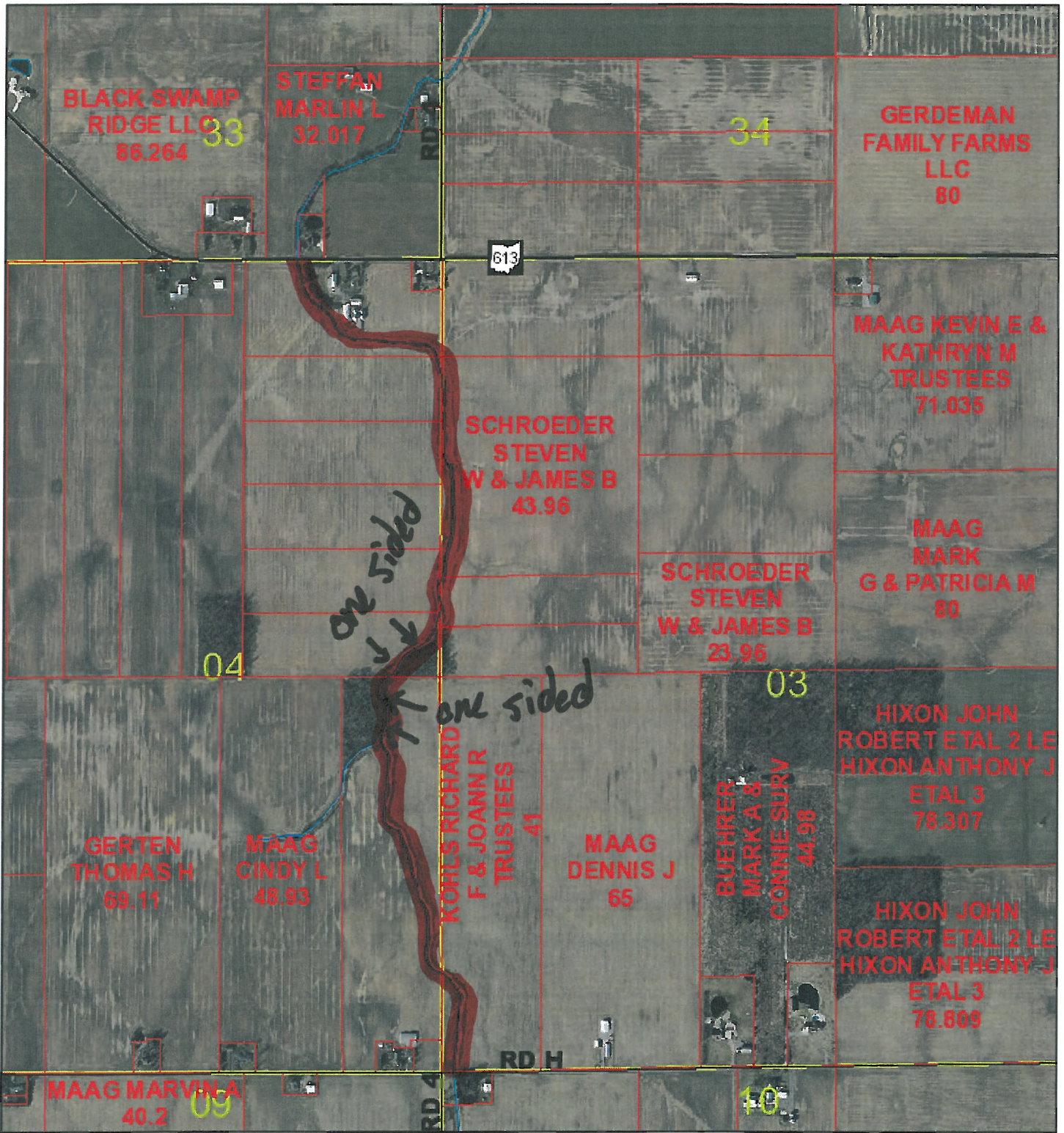

12/30/2019, 10:46:41 AM

1:15,000

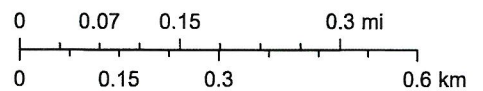
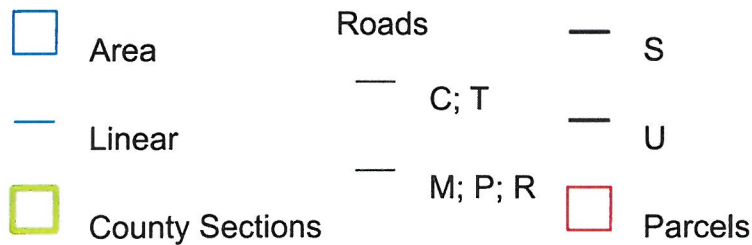



# Robert Maag Branch #660

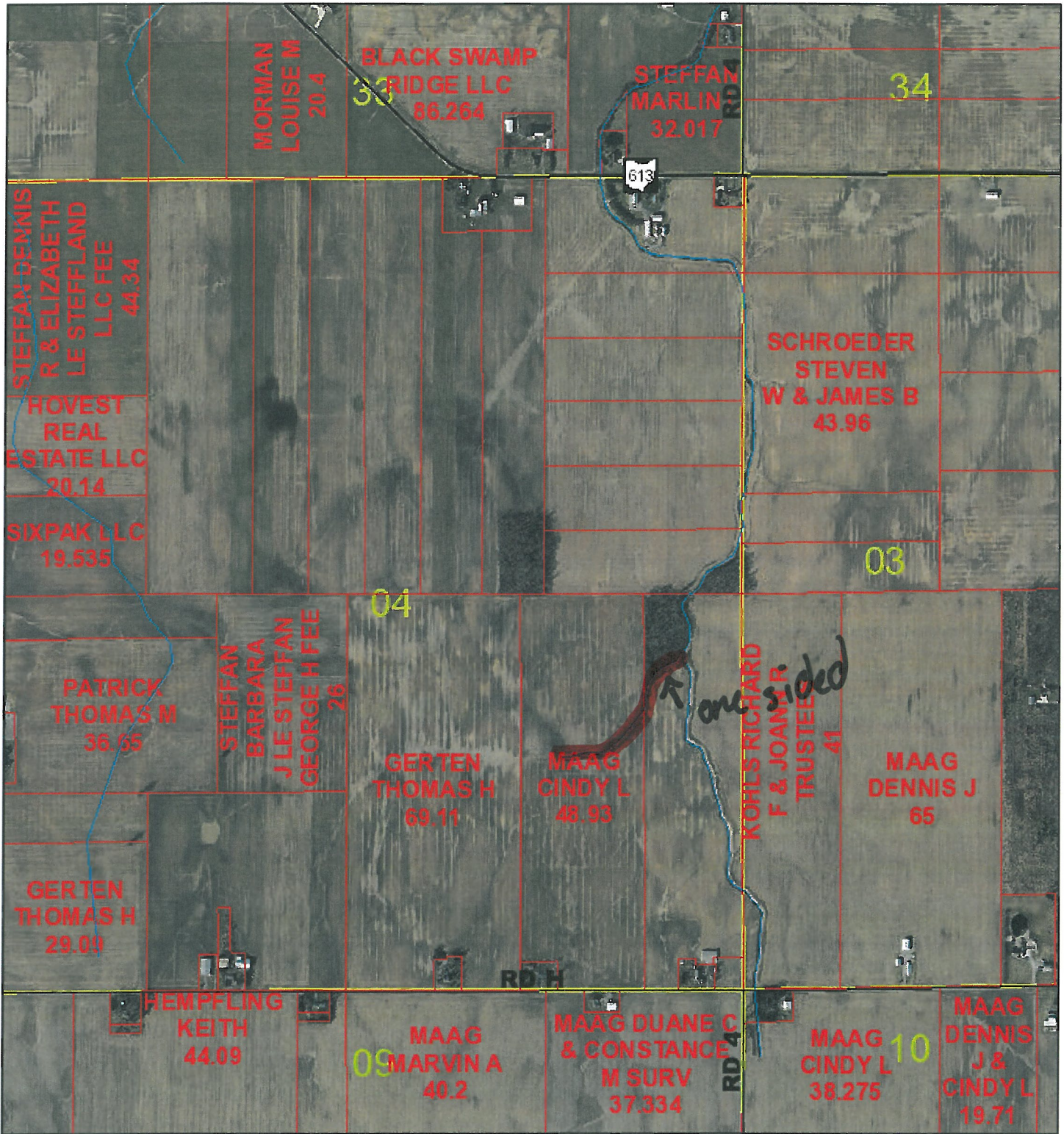

12/30/2019, 10:49:43 AM

1:15,000

- Area
- Linear
- County Sections
- Roads**
- C; T
- M; P; R
- S
- U
- Parcels

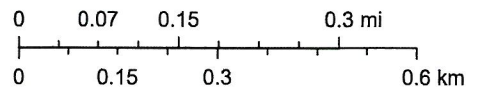



Ed Gerten #873

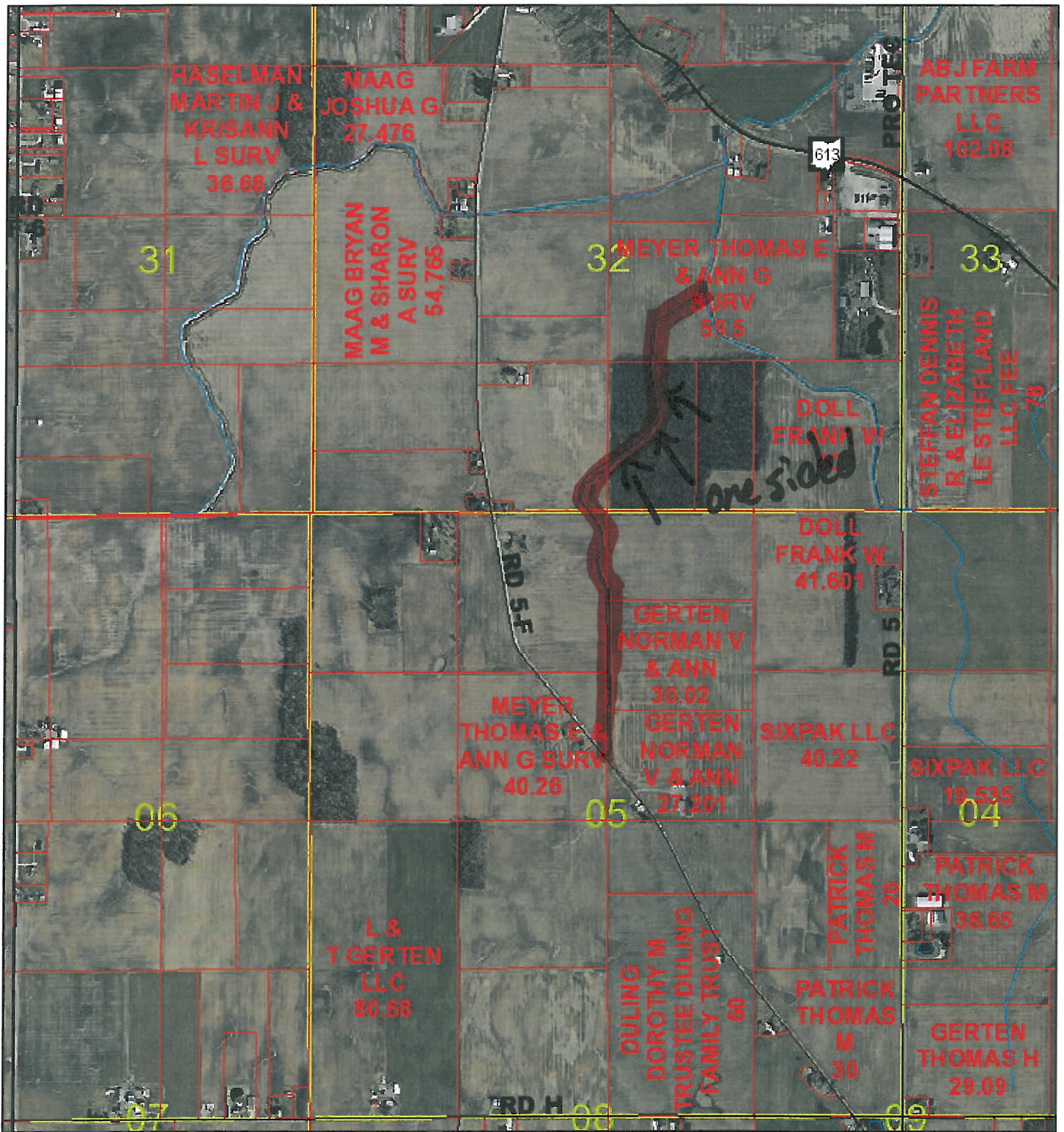

12/30/2019, 10:51:13 AM

1:20,000

