

# Kenneth Vennekotter Main #892

*Road  
filter strip*

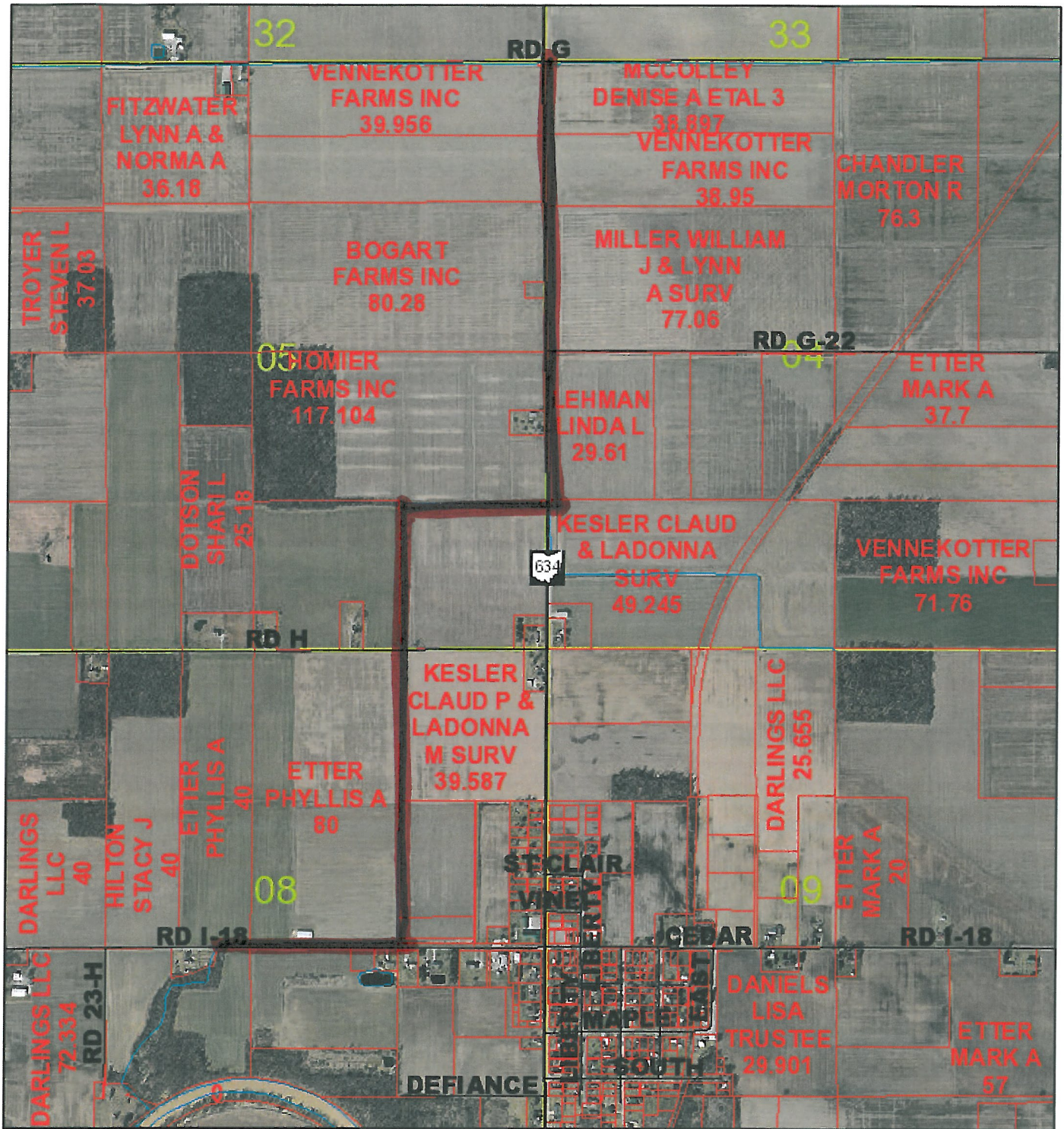

2/13/2019, 2:56:36 PM

1:20,000

- Area
  - Linear
  - County Sections
- |   |   |
|---|---|
| <ul style="list-style-type: none"> <li><span style="border-bottom: 1px solid black; display: inline-block; width: 15px; margin-right: 5px;"></span> Roads</li> <li><span style="border-bottom: 1px solid black; display: inline-block; width: 15px; margin-right: 5px;"></span> C; T</li> <li><span style="border-bottom: 1px solid black; display: inline-block; width: 15px; margin-right: 5px;"></span> M; P; R</li> </ul> | <ul style="list-style-type: none"> <li><span style="border-bottom: 1px solid black; display: inline-block; width: 15px; margin-right: 5px;"></span> S</li> <li><span style="border-bottom: 1px solid black; display: inline-block; width: 15px; margin-right: 5px;"></span> U</li> <li><span style="border: 1px solid red; display: inline-block; width: 15px; height: 10px; margin-right: 5px;"></span> Parcels</li> </ul> |
|---|---|

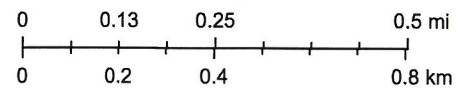

Filter strip

# Kenneth Vennekotter Branch #892

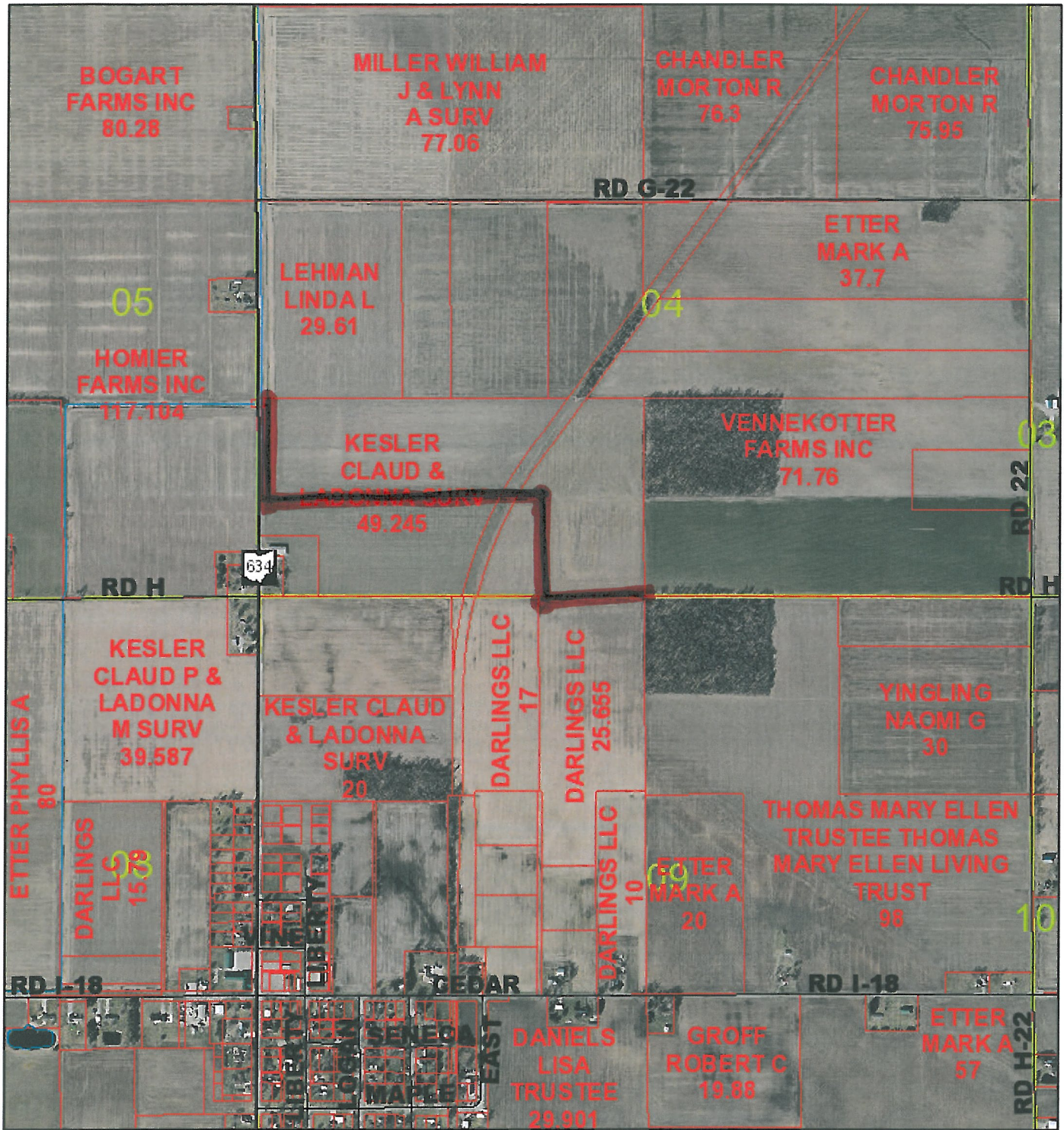

2/13/2019, 2:58:40 PM

1:15,000

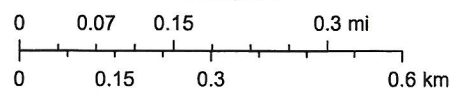

- Area
- Linear
- County Sections
- Roads
  - S
  - C; T
  - U
  - M; P; R
- Parcels

# Bartley Group #752

Road

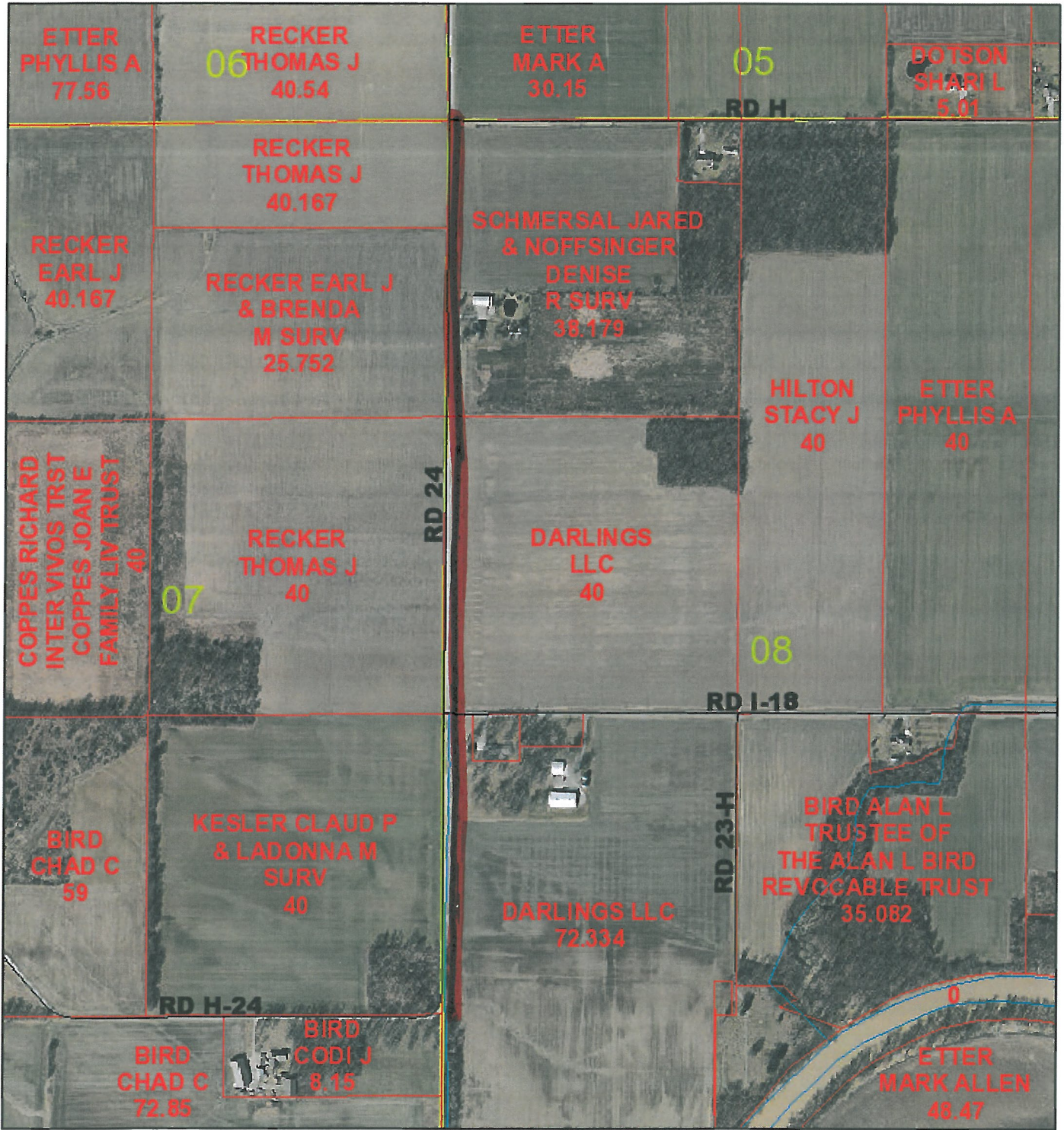

2/13/2019, 1:53:29 PM

1:10,000

- Area
- Linear
- County Sections
- Roads**
- S
- C; T
- M; P; R
- U
- Parcels

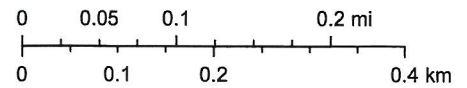

Fields

# Elmer Schwartz #672

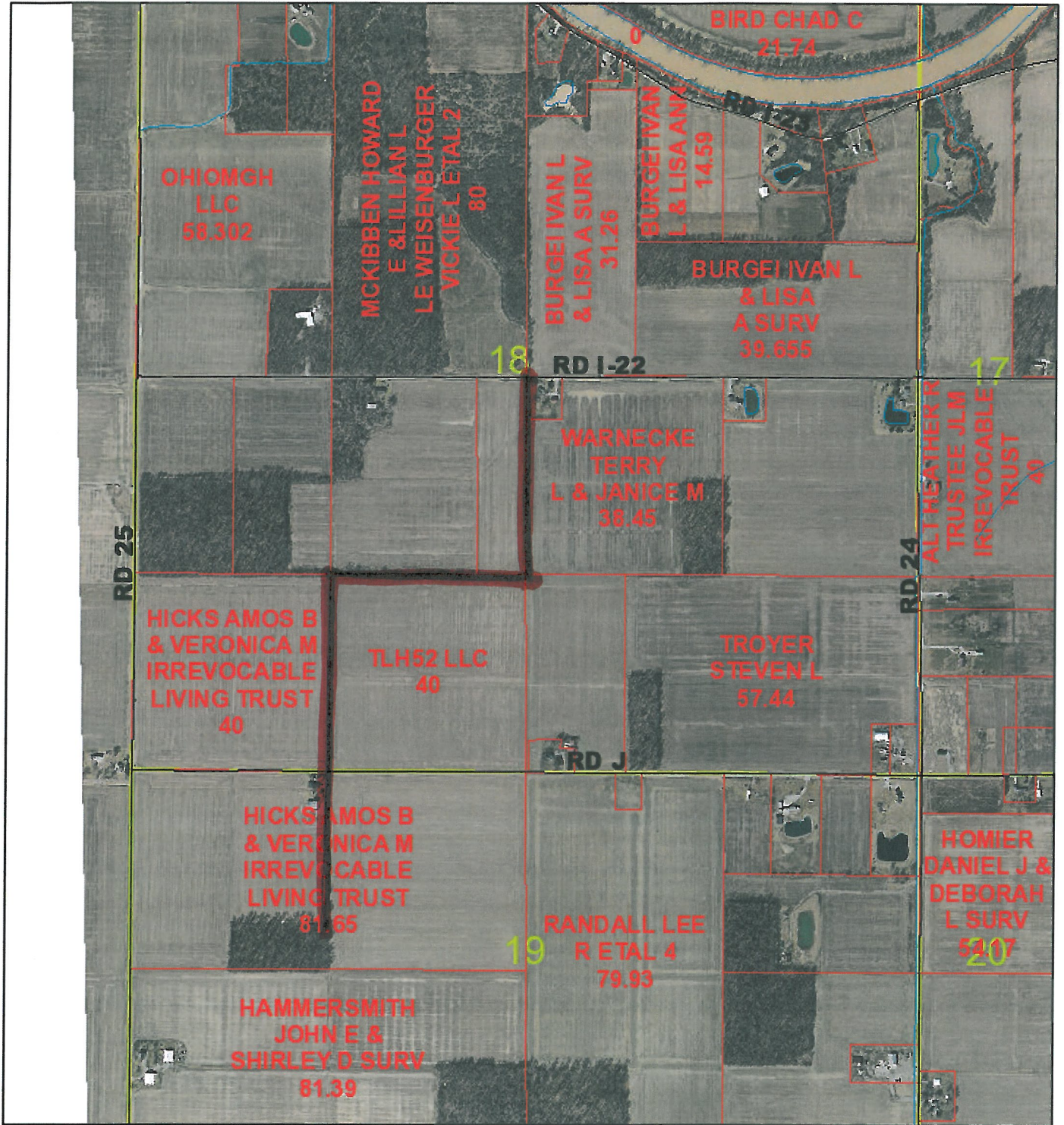

2/13/2019, 1:57:27 PM

1:15,000

- Area
- Linear
- County Sections
- Roads
  - S
  - C; T
  - M; P; R
- Parcels

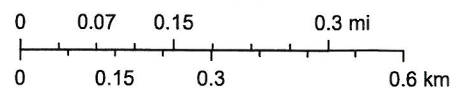

# Hicks #966

Road

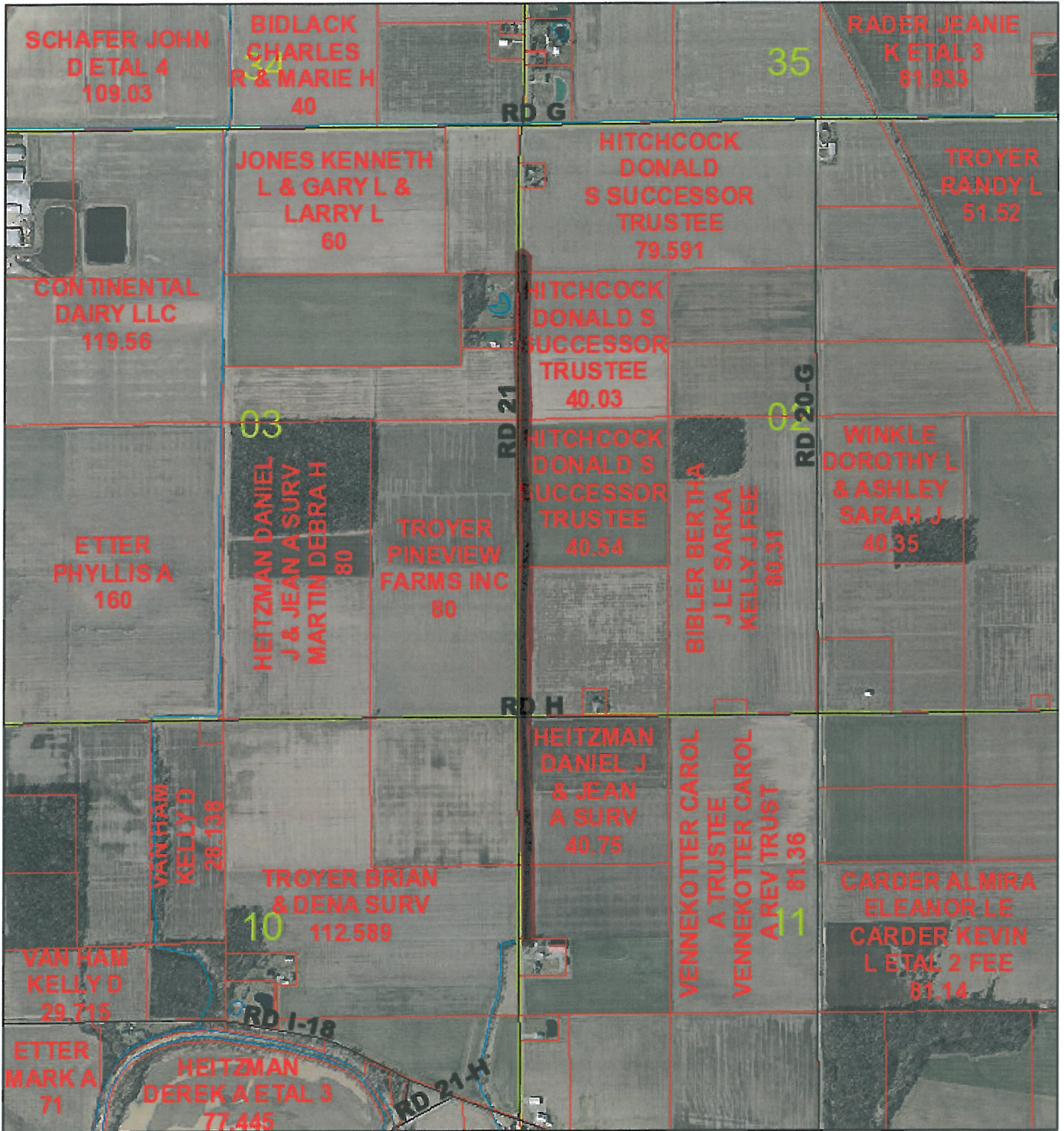

2/14/2019, 10:37:41 AM

1:20,000

- Area
- Linear
- County Sections
- Roads
  - S
  - C; T
  - M; P; R
  - U
- Parcels

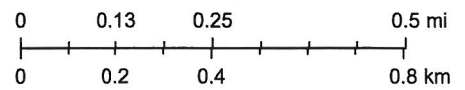

# Kevin Radar #948

Road



2/13/2019, 2:08:50 PM

1:20,000

- Area
- Linear
- County Sections
- Roads**
- C; T
- M; P; R
- S
- U
- Parcels

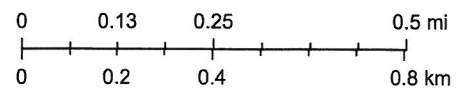

# Jeanie Radar #969

*Road*

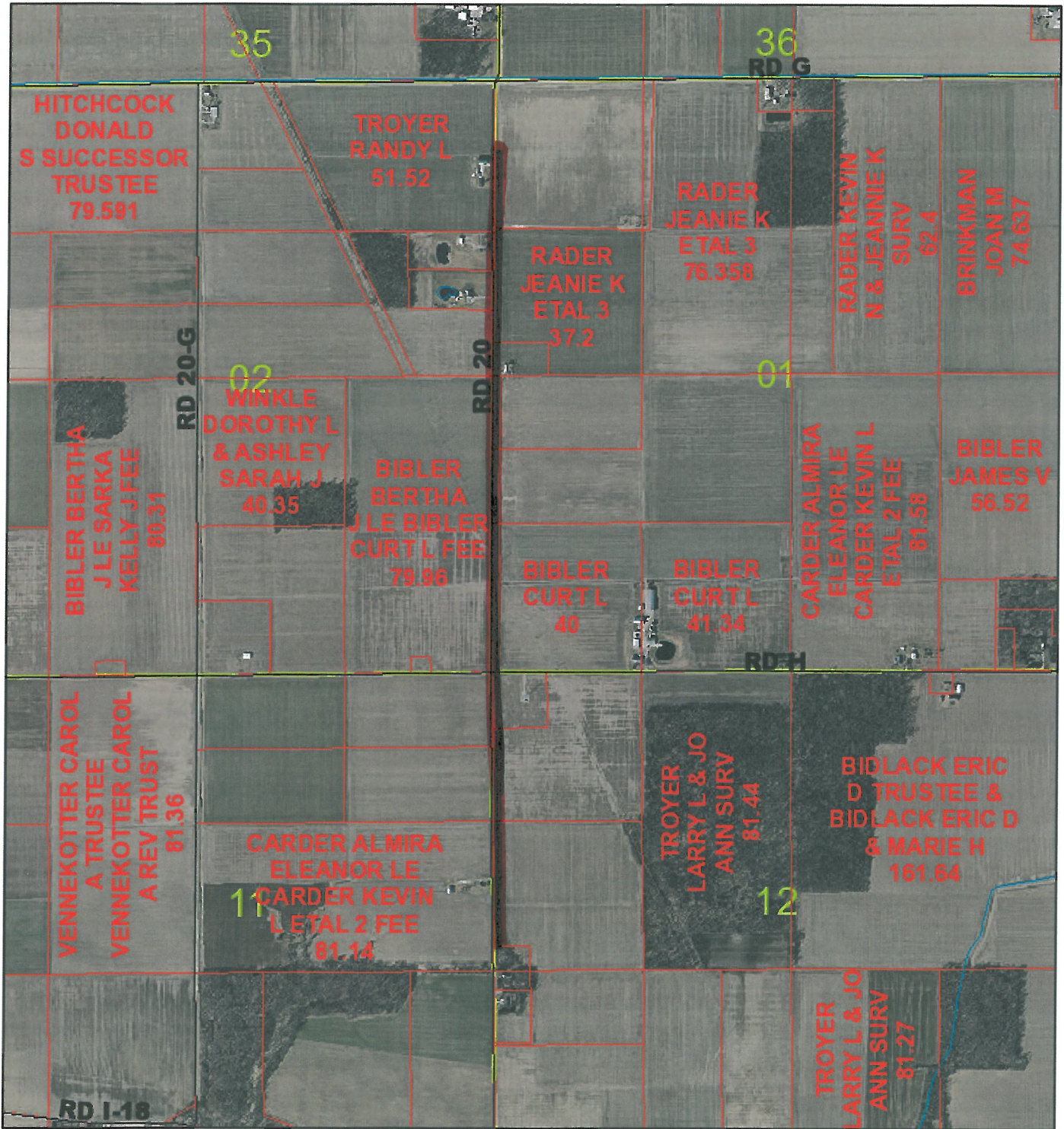

2/14/2019, 11:08:13 AM

1:20,000

- Area
- Linear
- County Sections
- Roads**
- C; T
- M; P; R
- S
- U
- Parcels

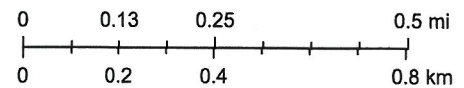





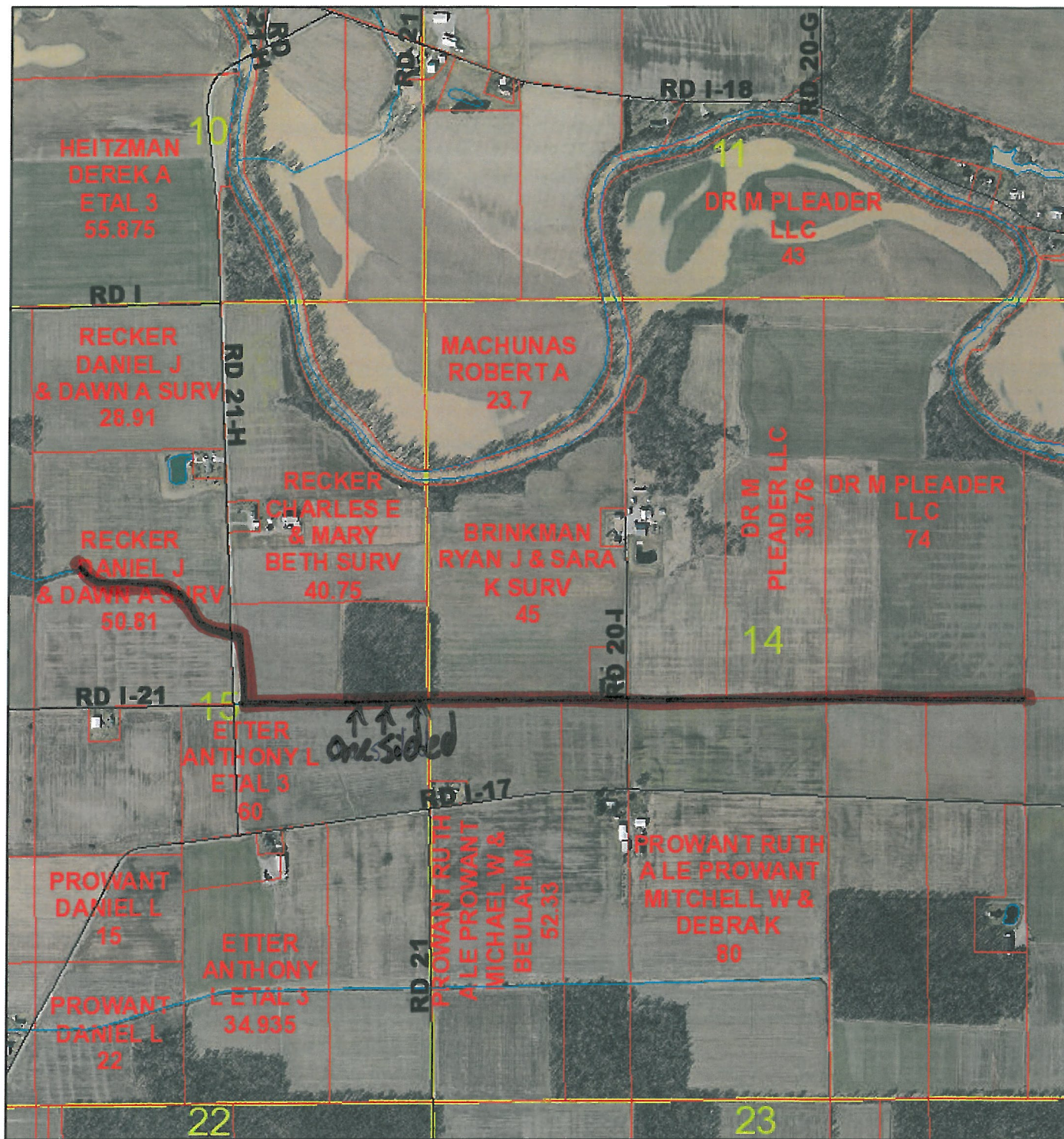



Filtersstrip

# Brinkman # 859



2/13/2019, 2:22:29 PM

1:15,000

- |   |   |   |
|---|---|---|
|  Area            | Roads   |  S       |
|  Linear          |  C; T    |  U       |
|  County Sections |  M; P; R |  Parcels |

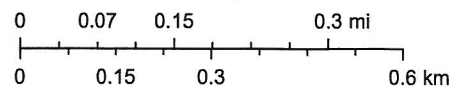











Road  
Filtersstrip

# Todd Etter #925



2/15/2019, 9:58:05 AM

1:15,000

- |   |   |   |
|---|---|---|
|  Area            |  Roads   |  S       |
|  Linear          |  C; T    |  U       |
|  County Sections |  M; P; R |  Parcels |

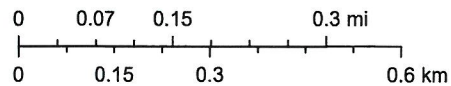









# Tim Fife #934



2/13/2019, 2:45:22 PM

1:5,000

- |   |                 |   |         |   |         |
|---|-----------------|---|---------|---|---------|
|  | Area            |  | Roads   |  | S       |
|  | Linear          |  | C; T    |  | U       |
|  | County Sections |  | M; P; R |  | Parcels |

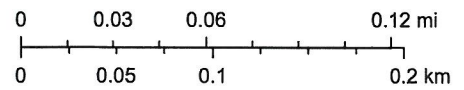

filterstrip

# Sylvester Liebrecht #926

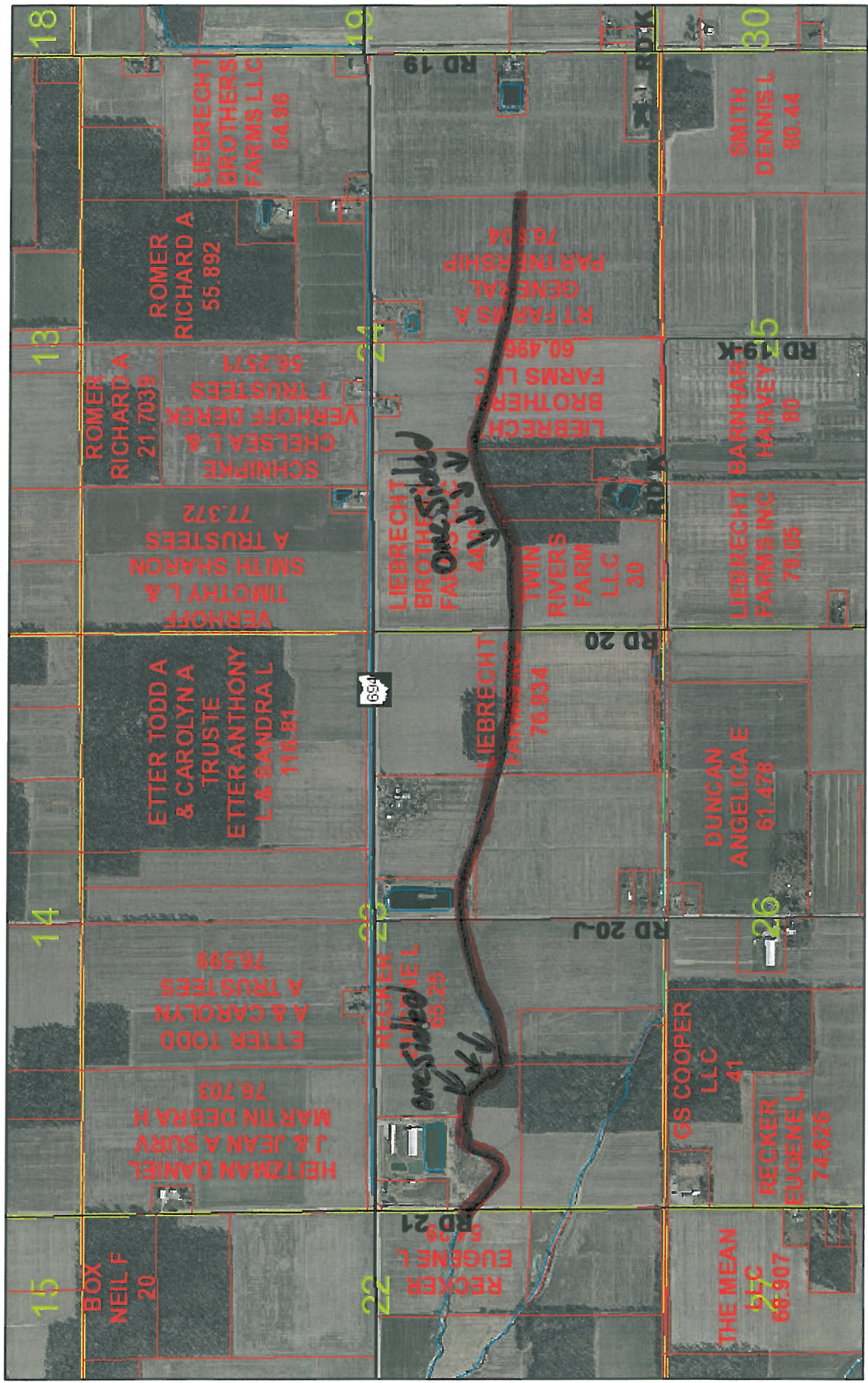

2/15/2019, 10:09:32 AM

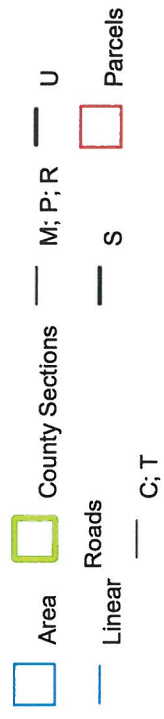

1:20,000

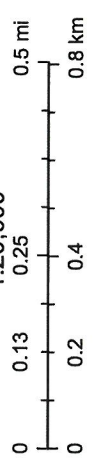

Road  
Filter  
Strip  
Field

# Sylvester Liebrecht #927

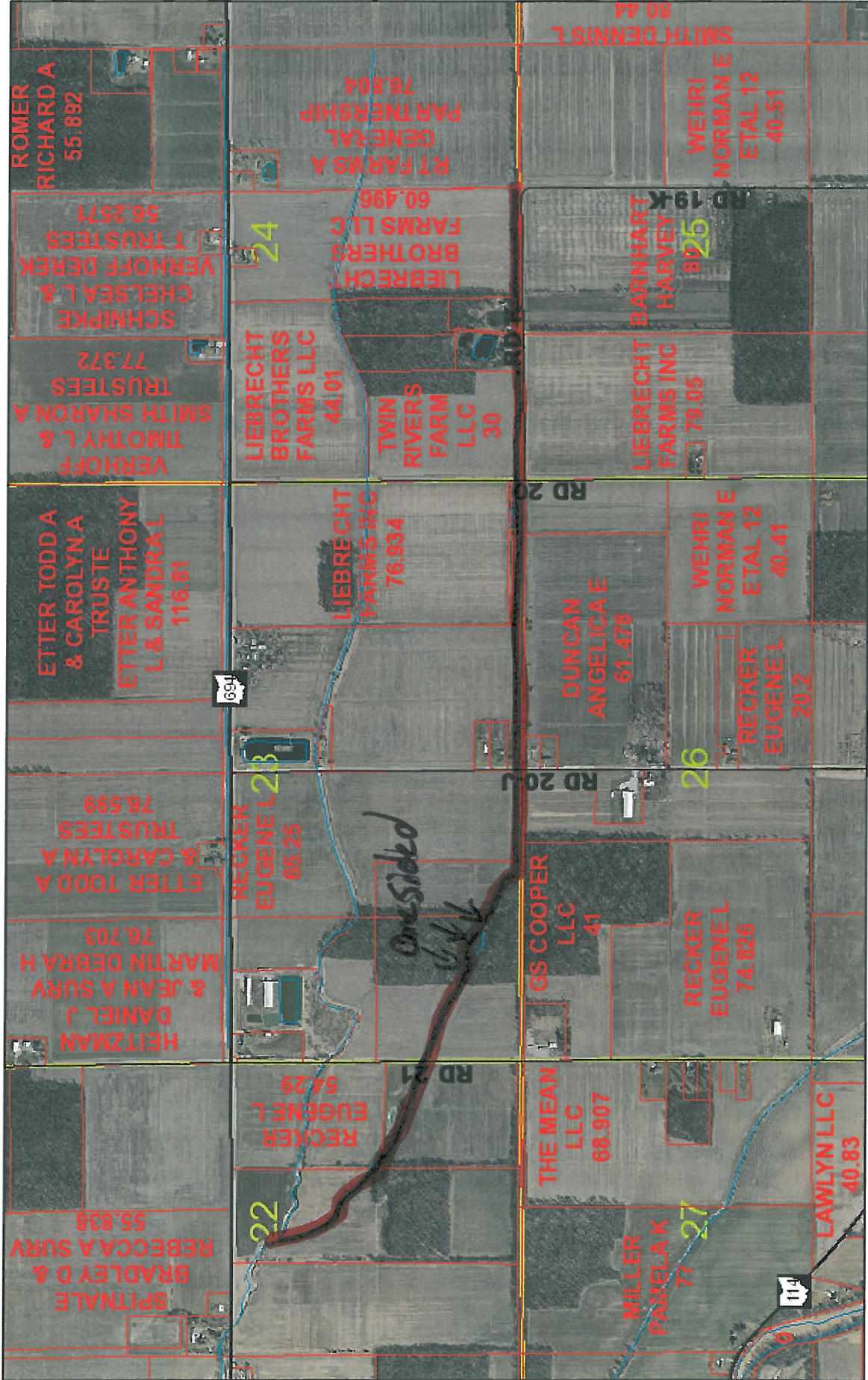

2/13/2019, 2:38:32 PM

- Area
- Linear
- County Sections
- M; P; R
- U
- S
- Parcels
- C; T

1:20,000

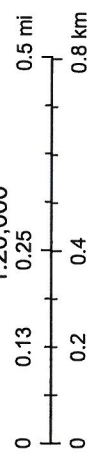

Road

# Violet Duncan #929



2/13/2019, 2:48:38 PM

1:10,000

- Area
- Linear
- County Sections
- Roads
  - S
  - C; T
  - M; P; R
  - U
- Parcels

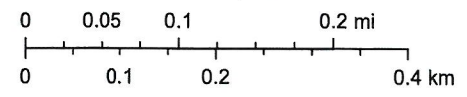

Filterstrip  
field

# Eugene Recker #876

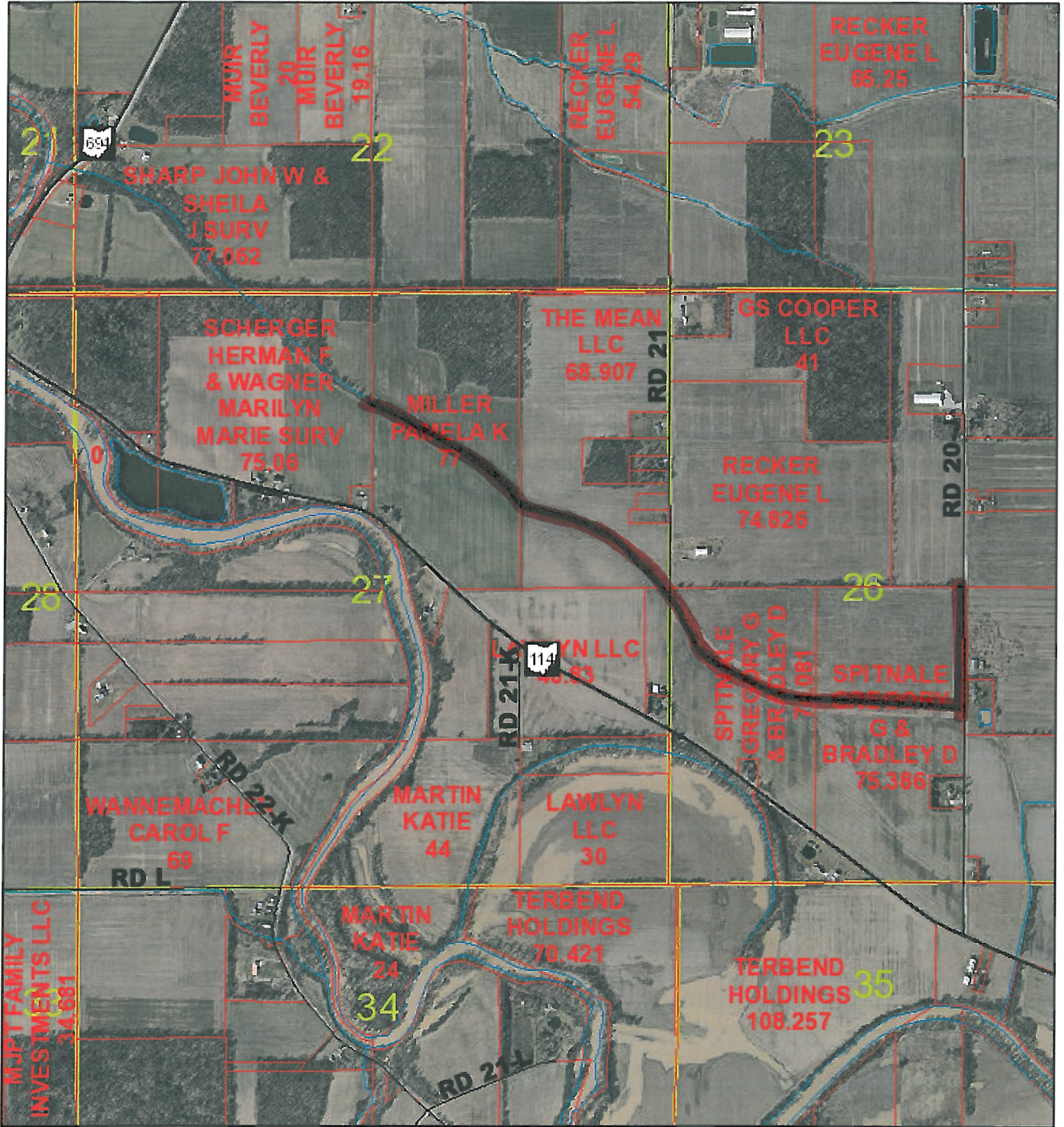

2/13/2019, 3:05:04 PM

1:20,000

- Area
- Linear
- County Sections
- Roads**
- C; T
- M; P; R
- S
- U
- Parcels

