

Spray Brush + Weeds

# Earl Burkhart #679

Road

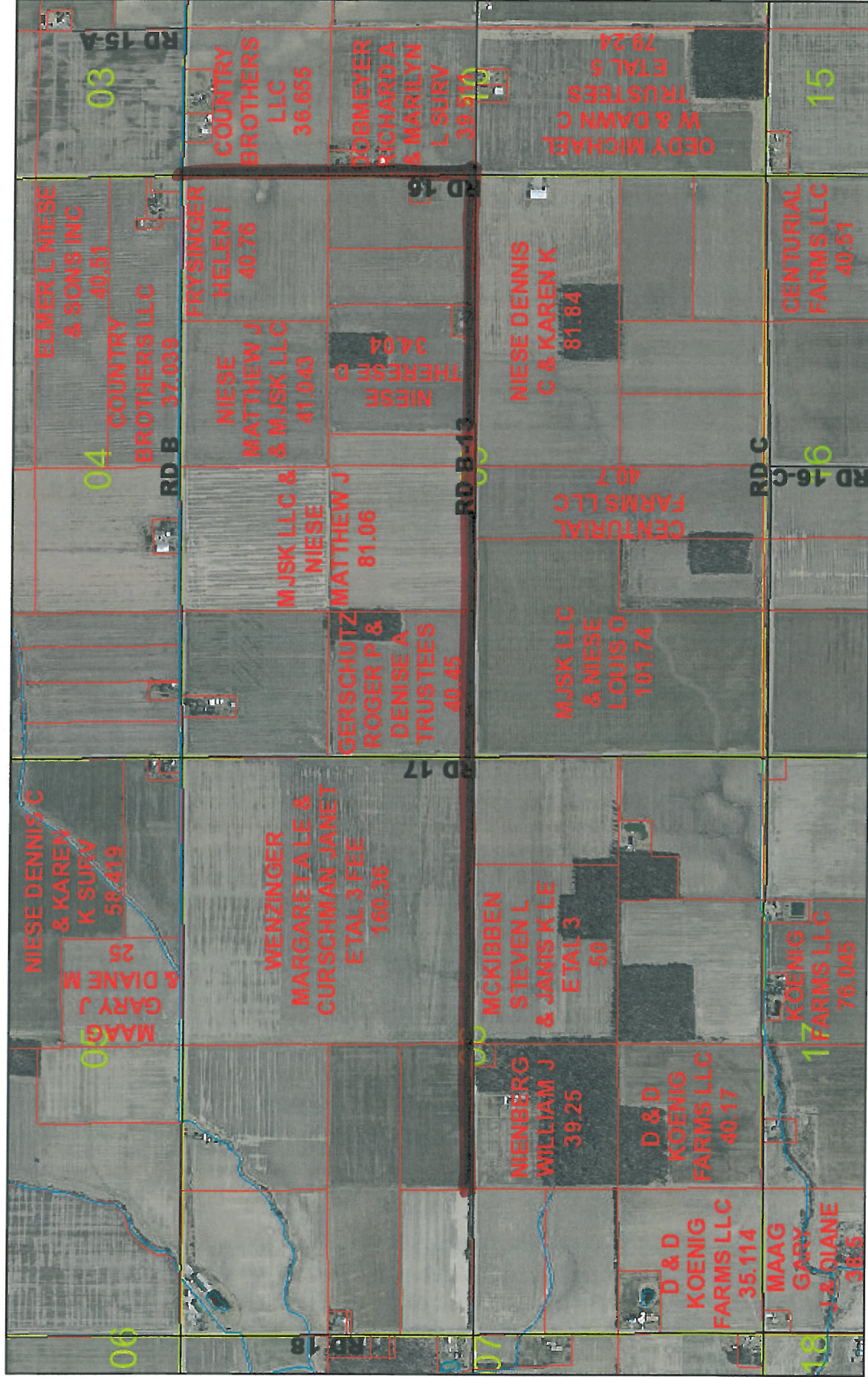

2/12/2019, 2:20:37 PM

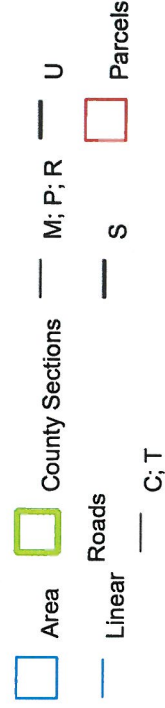

Spray Brush & Weeds

John Riggs #895

new  
filterstrip



2/12/2019, 2:59:28 PM





Spray Brush + Weeds

# Gilgenbach Main #806

Road  
Filterstrip  
Field

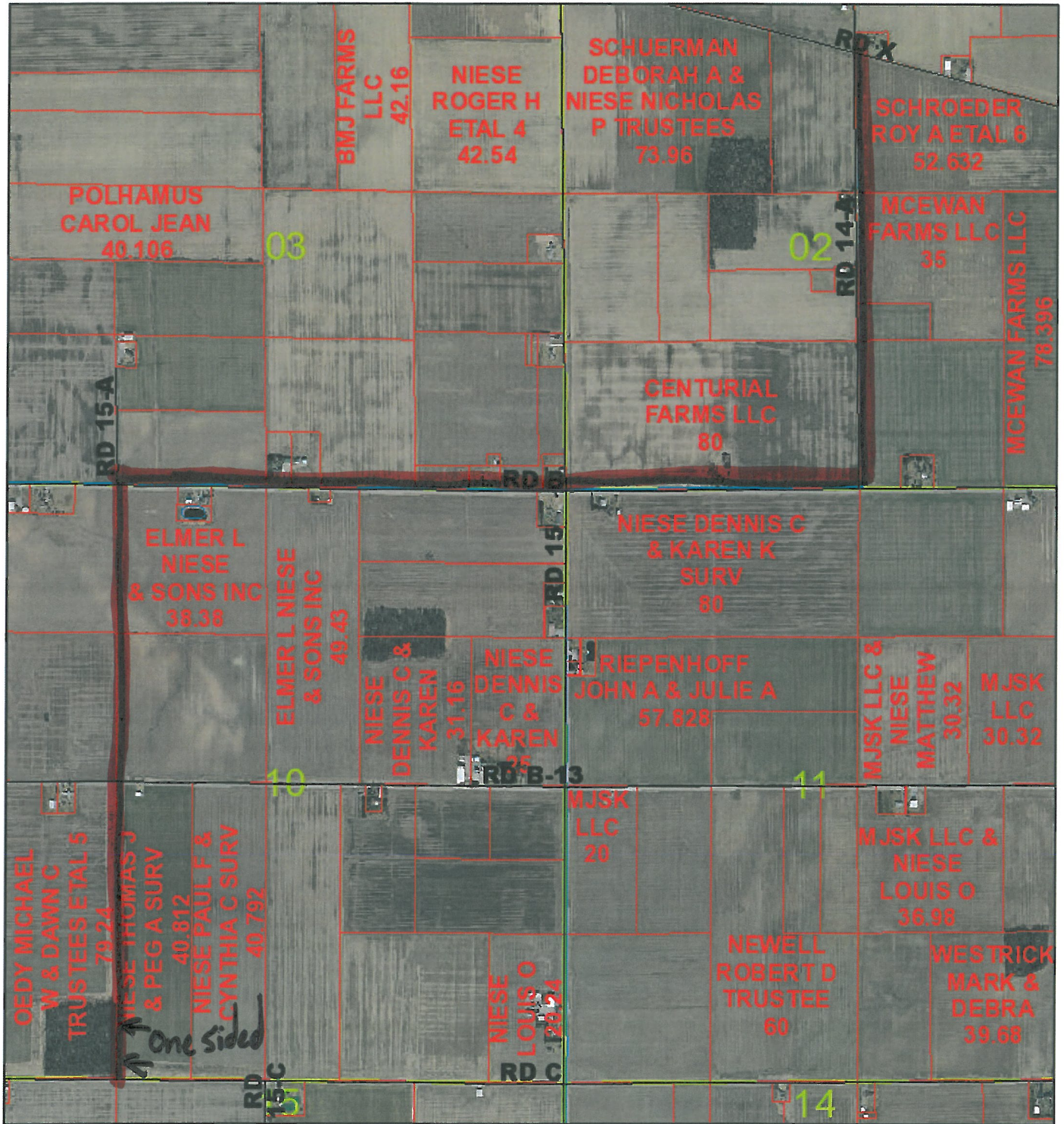

2/12/2019, 2:49:53 PM

1:20,000

- Area
- Linear
- County Sections
- Roads
  - S
  - C; T
  - M; P; R
- Parcels

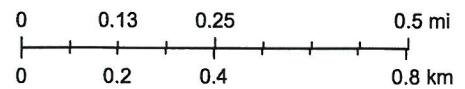

Spray Brush & Weeds

Road

# Gilgenbach Branch 1 #806



2/12/2019, 2:52:47 PM

1:10,000

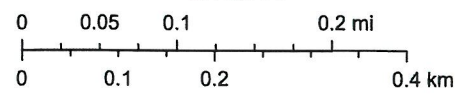

- Area
- County Sections
- Roads
- C; T
- M; P; R
- S
- U
- Parcels

Spray Brush & Weeds

Field

# Gilgenbach Branch 2 #806

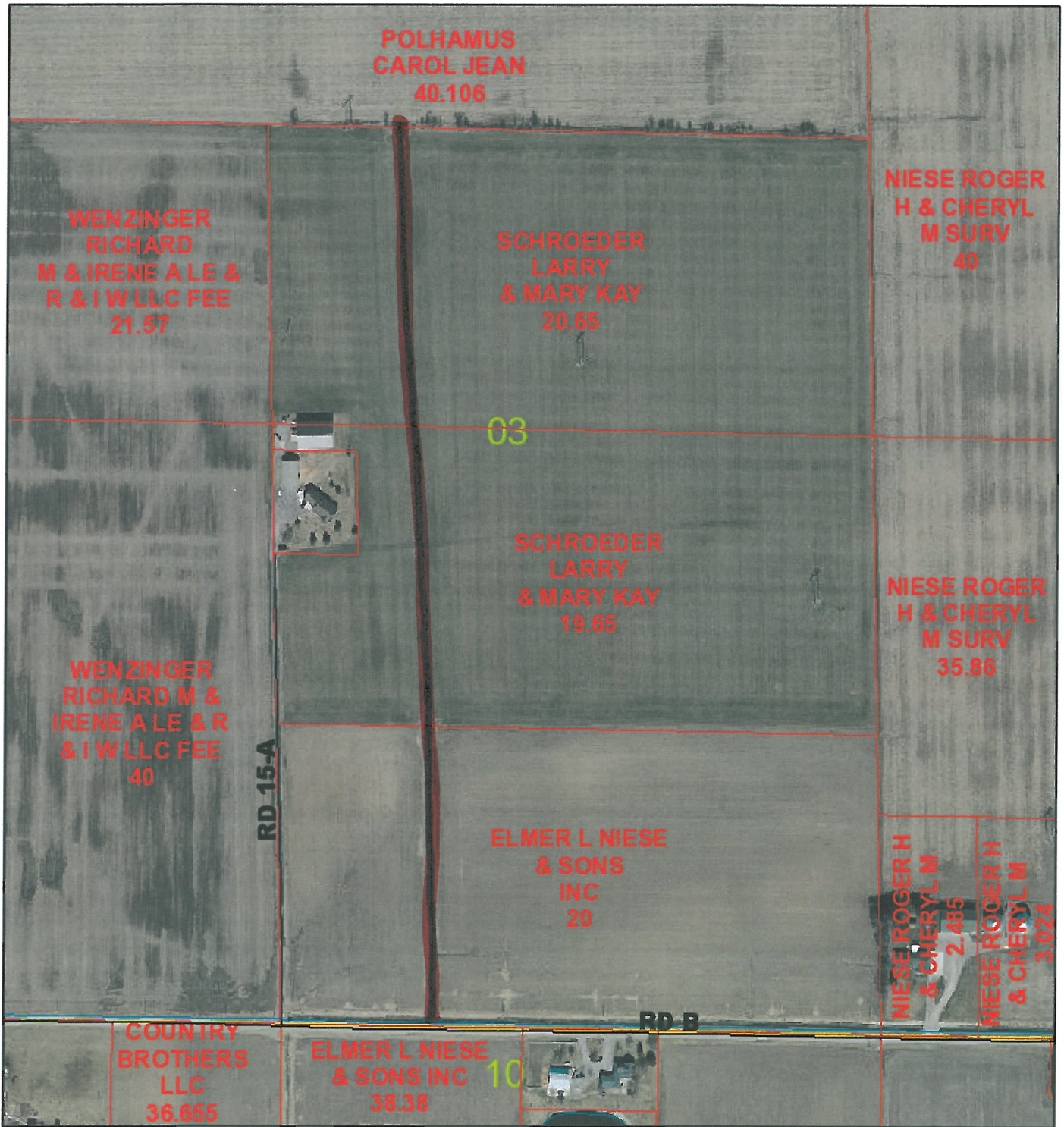

2/12/2019, 2:54:45 PM

1:5,000

- Area
- Linear
- County Sections
- Roads
  - S
  - C; T
  - M; P; R
- Parcels

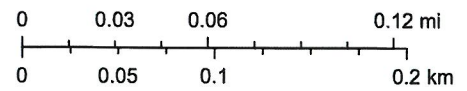

Spray Brush + Weeds

Road Filterstrip

# Paul Wagner #641

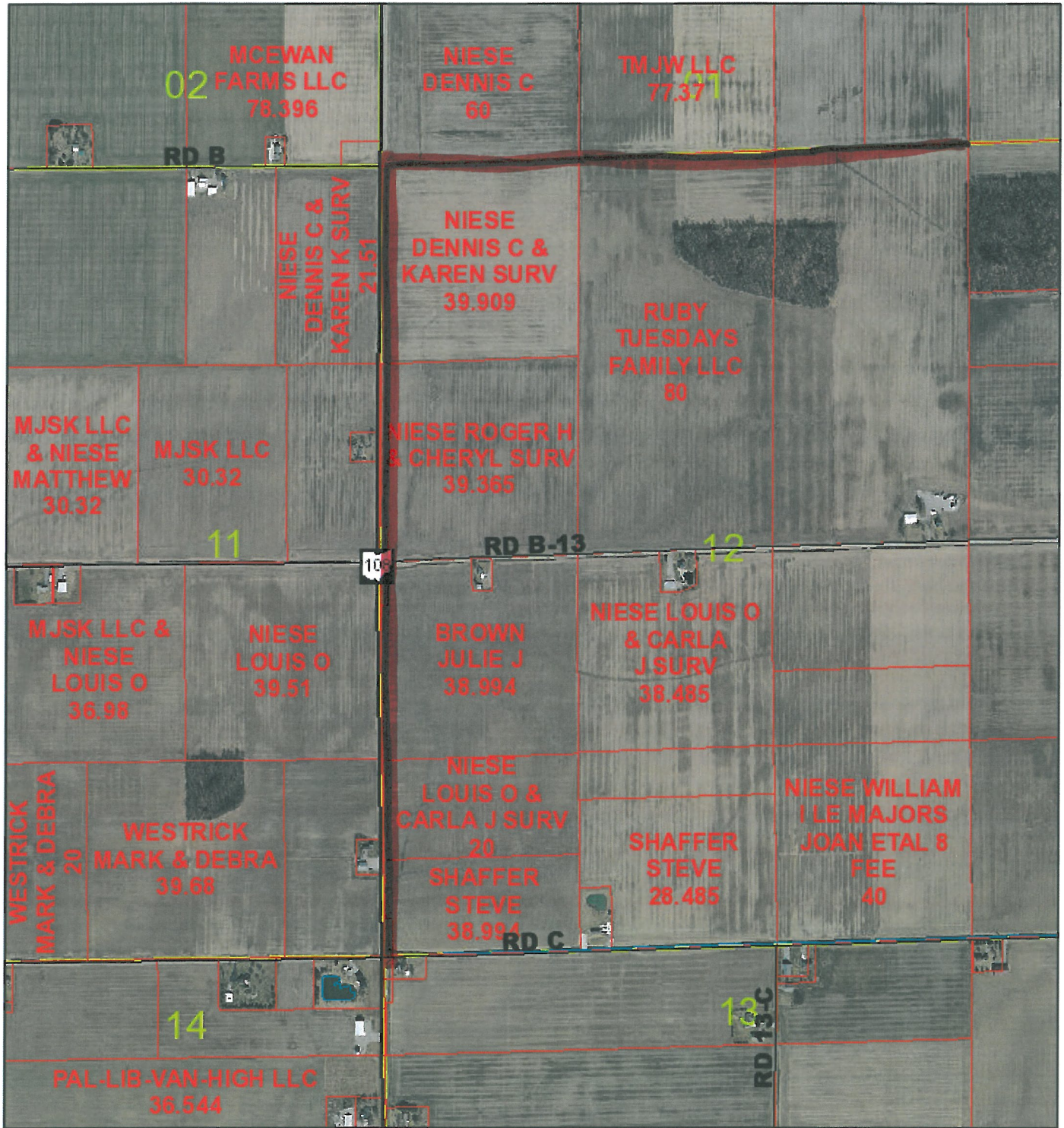

2/12/2019, 3:33:51 PM

1:15,000

- Area
- Linear
- County Sections
- Roads**
- C; T
- M; P; R
- S
- U
- Parcels

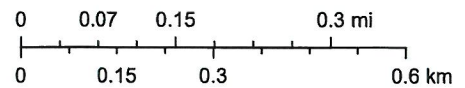

Spray Brush + Weeds  
Spray from 108 to Rd 13

# Hoffman Drummelsmith #794

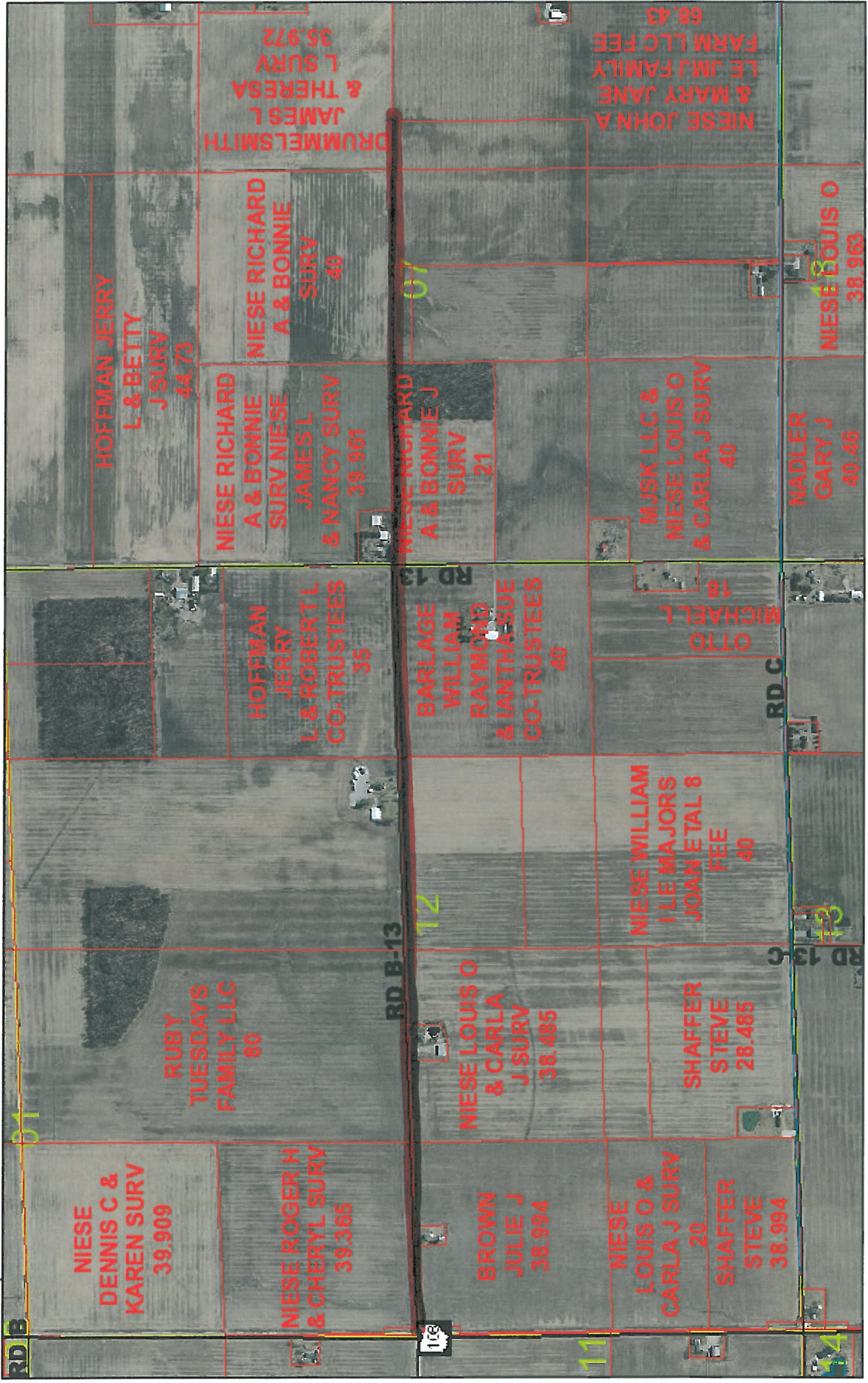

2/12/2019, 3:39:16 PM

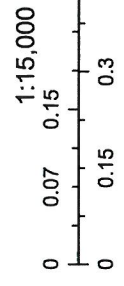
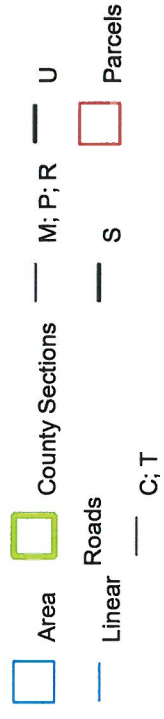



Spray Brush & Weeds

William I. Niese #798

Kred

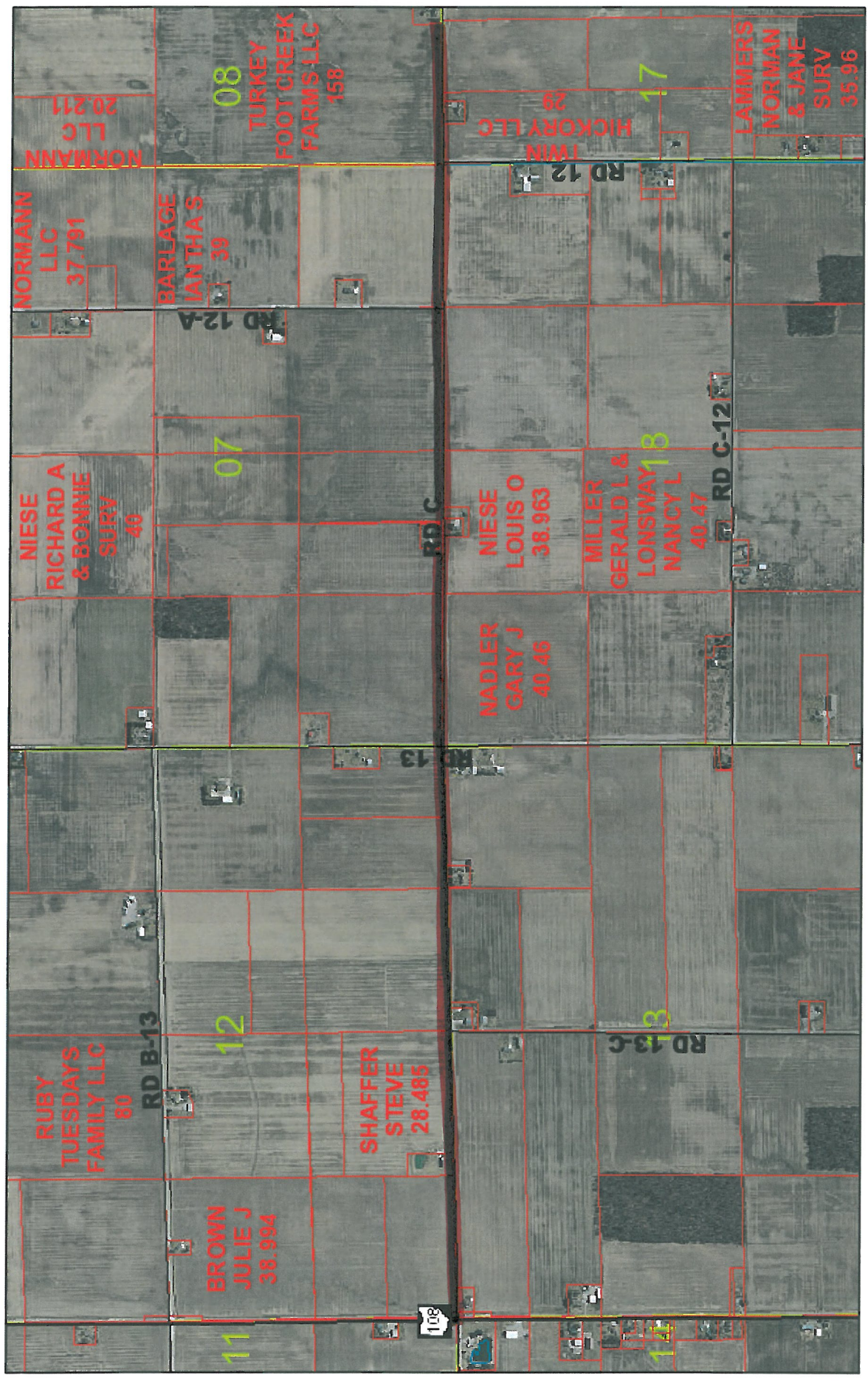

2/12/2019, 3:44:21 PM

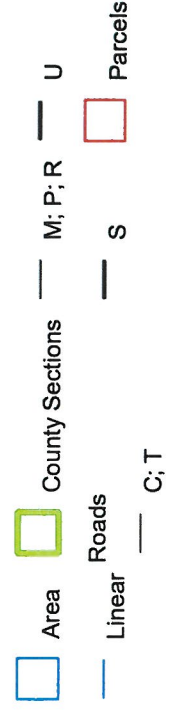

1:20,000

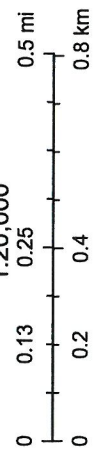

Spray Brush & Weeds

Road

# Ken Niese #958



2/12/2019, 3:48:33 PM

1:20,000

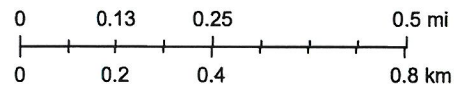

- Area
- Linear
- County Sections
- Roads
  - S
  - C; T
  - U
  - M; P; R
- Parcels

Spray Brush & Needs

Road

# Ken Niese #958 Con't

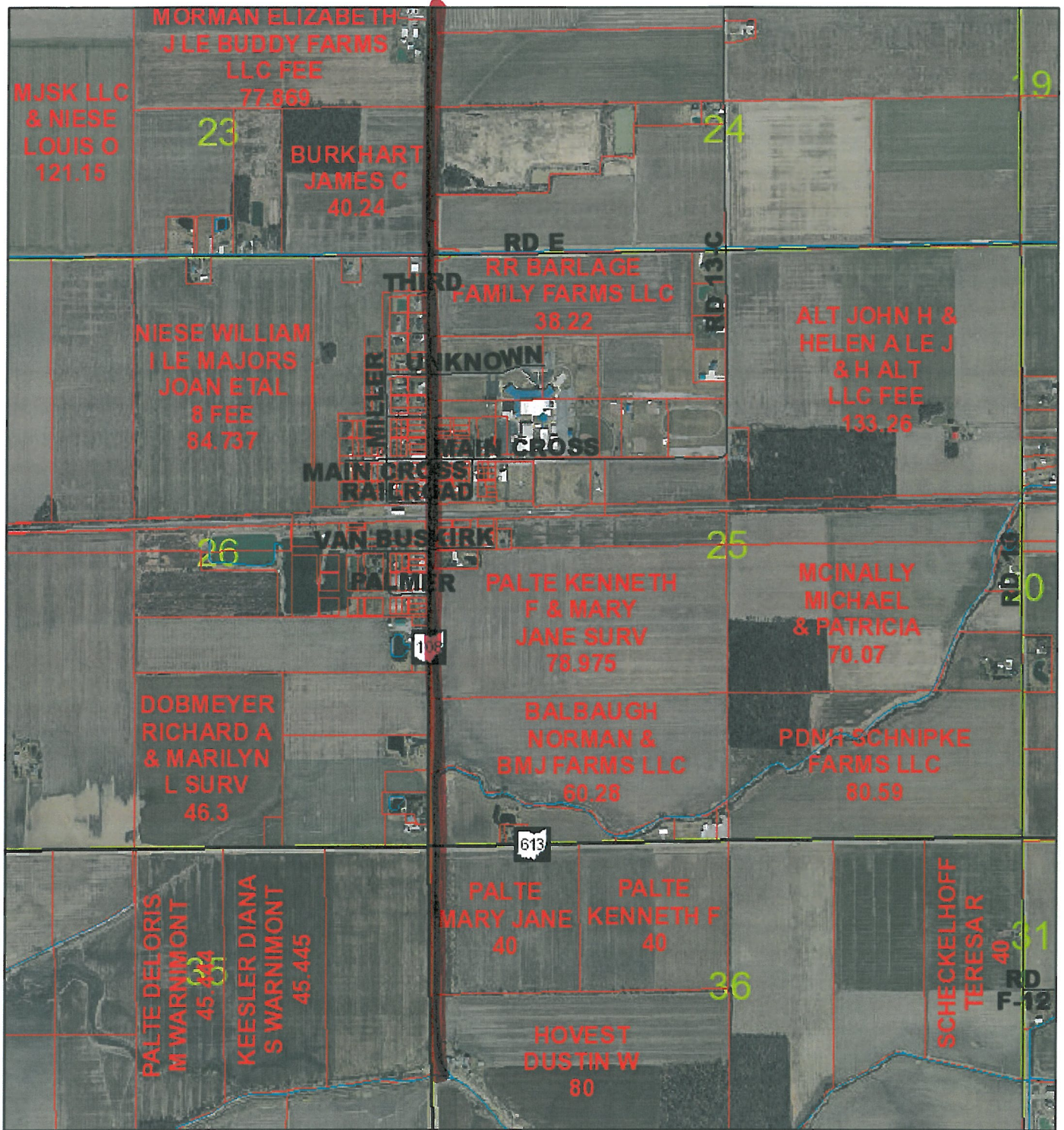

2/12/2019, 3:50:31 PM

1:20,000

- Area
- Linear
- County Sections
- Roads
  - S
  - C; T
  - M; P; R
  - U
- Parcels

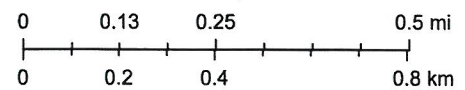

Spray Brush & Weeds

ROAD

# Tom Babaugh #960

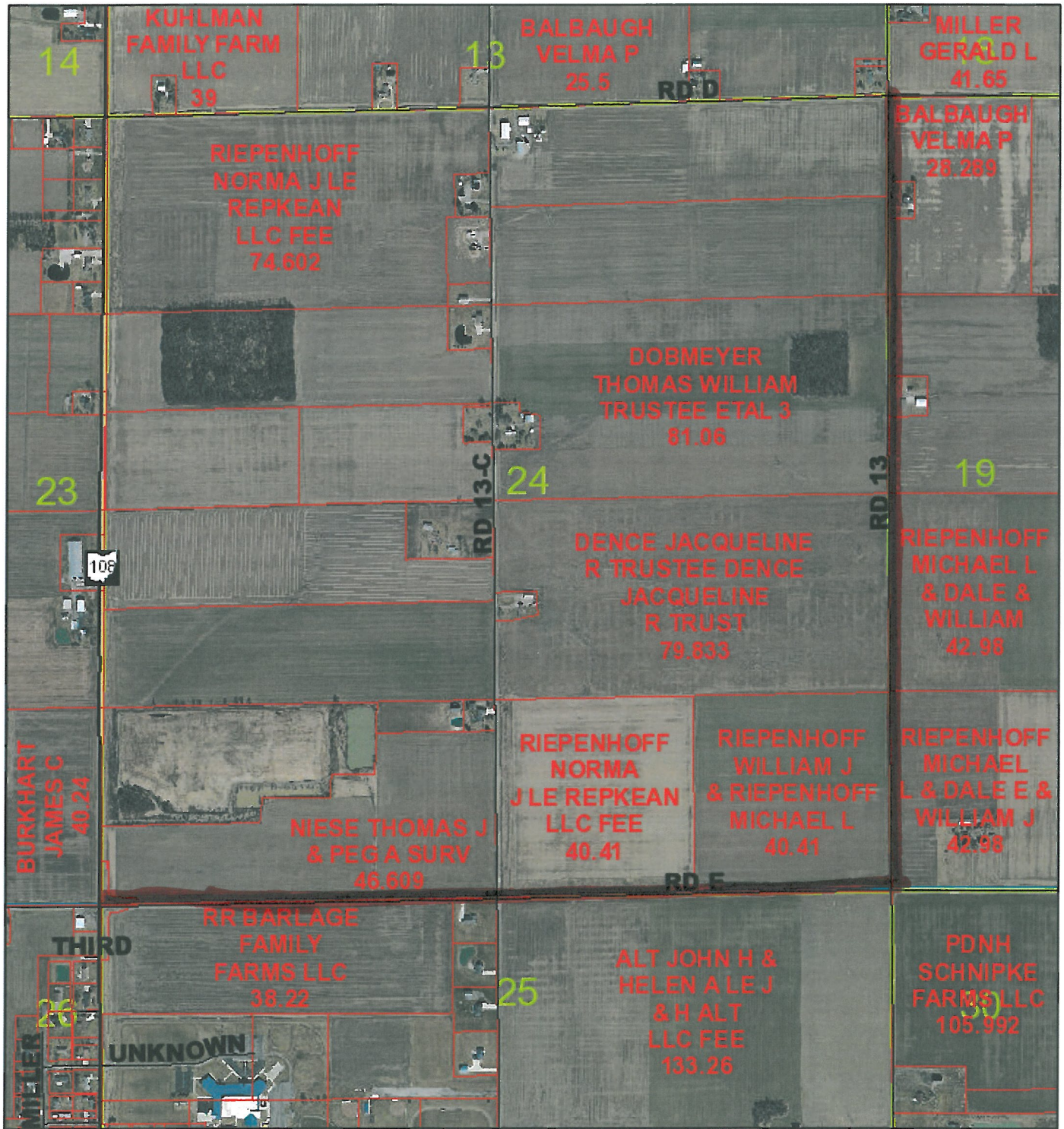

2/12/2019, 3:56:25 PM

1:15,000

- Area
- Linear
- County Sections
- Roads**
- C; T
- M; P; R
- S
- U
- Parcels

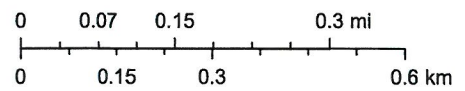

Spray Brush & Weeds

John Niese #978

Road

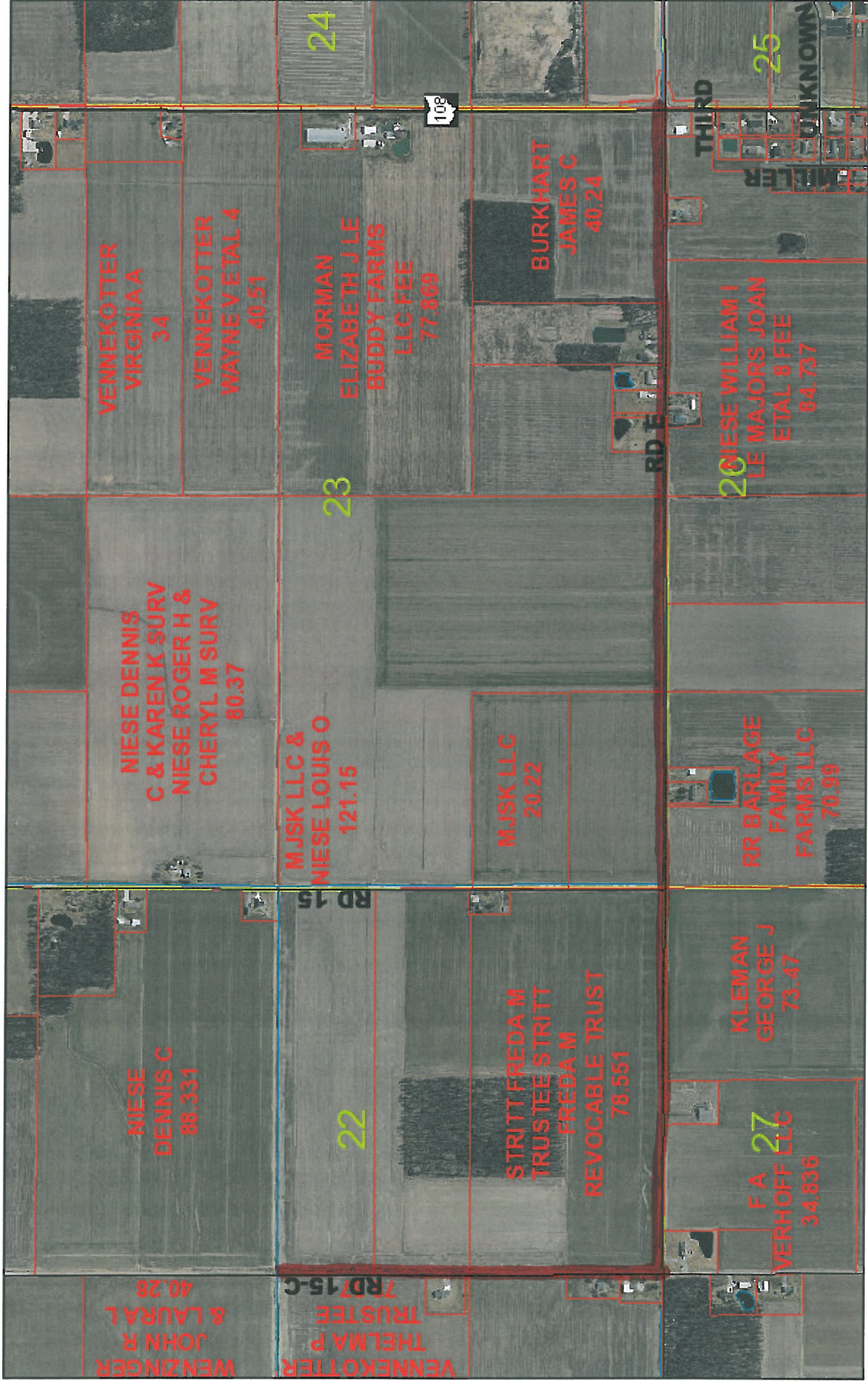

3/14/2019, 10:47:35 AM

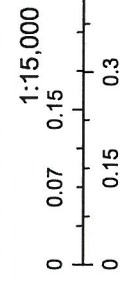
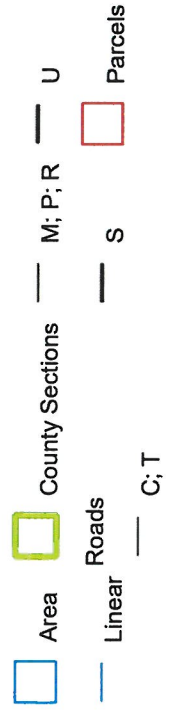

Spray Brush + Weeds

# Frank Dewitt #941

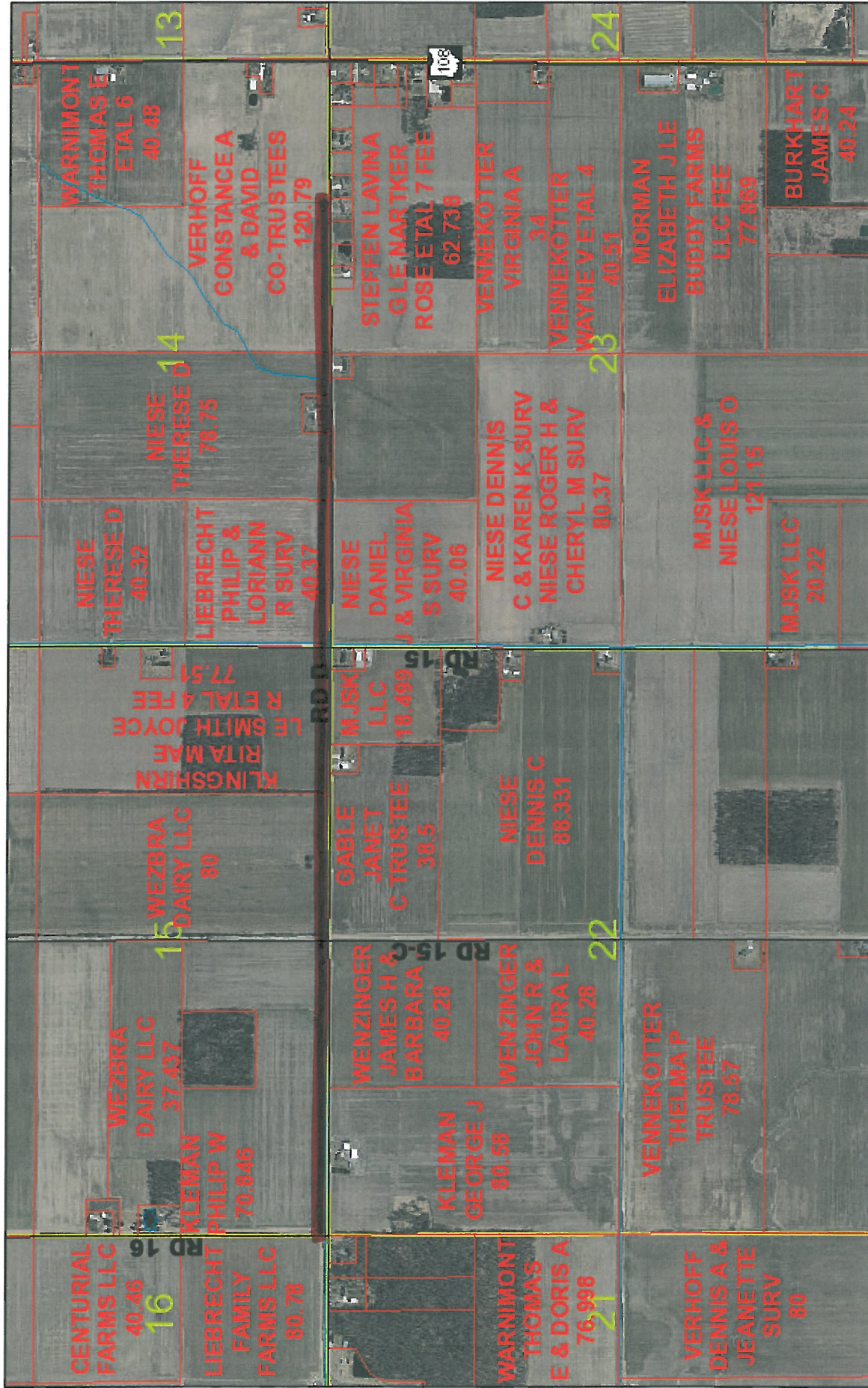

2/13/2019, 9:38:50 AM

- Area
- County Sections
- Linear
- Roads
- Parcels

M; P; R    U  
 S    C; T

1:20,000

0 0.13 0.25 0.4 0.5 mi

0 0.2 0.4 0.8 km

Spray Brush & Weeds

# John Niese #974

Road



3/14/2019, 10:51:30 AM

1:10,000

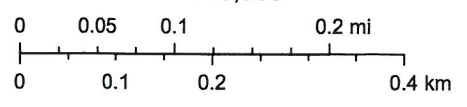

- Area
- Linear
- County Sections
- Roads
  - S
  - C; T
  - M; P; R
- Parcels

Spray Brush & Weeds

Caton #972

Field

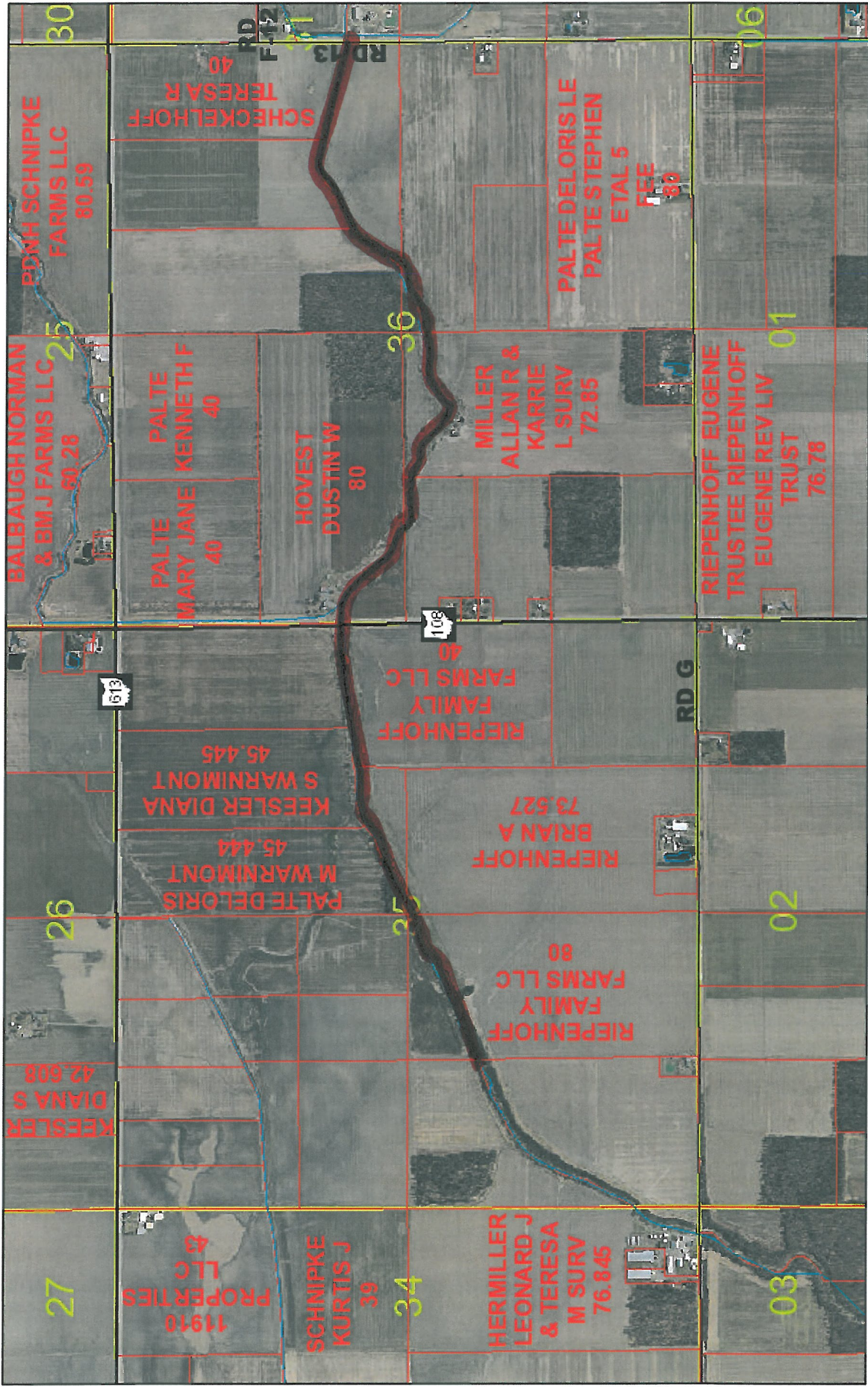

2/13/2019, 9:25:03 AM

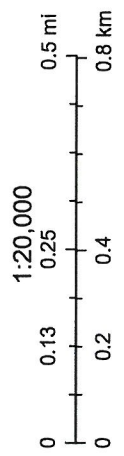
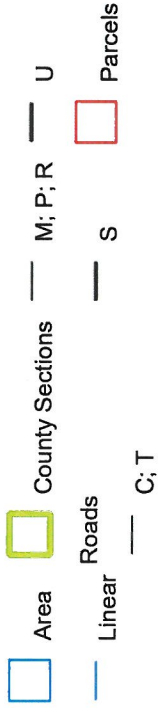



Spray Brush & Weeds





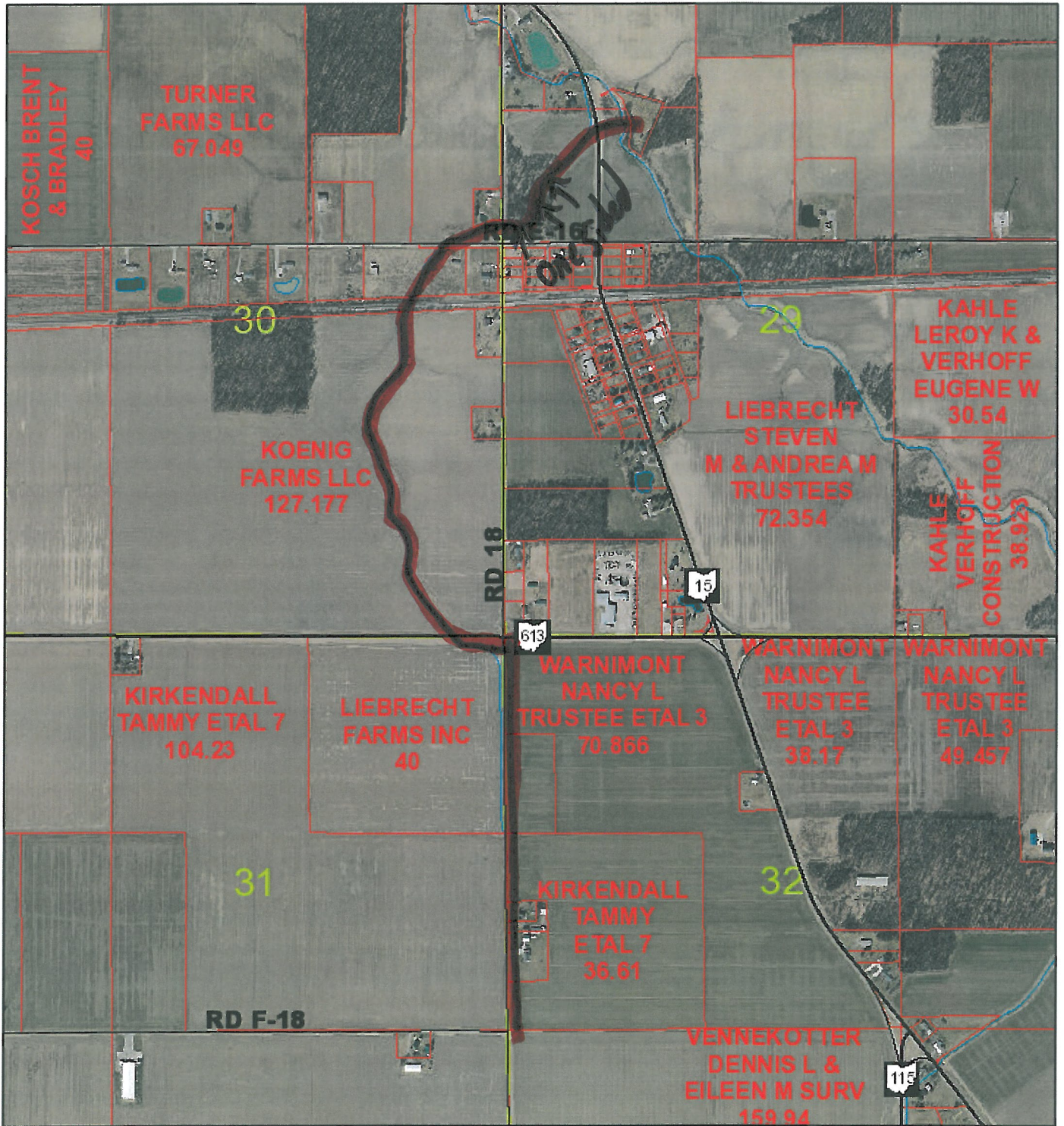



Road Filterstrip

# D. Vennekotter #928



2/15/2019, 11:17:03 AM

1:15,000

- |   |                 |   |         |   |         |
|---|-----------------|---|---------|---|---------|
|  | Area            |  | Roads   |  | S       |
|  | Linear          |  | C; T    |  | U       |
|  | County Sections |  | M; P; R |  | Parcels |

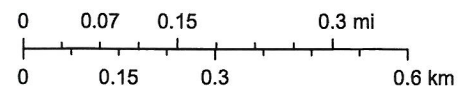

# Orway Group #691



2/13/2019, 11:09:51 AM

1:5,000

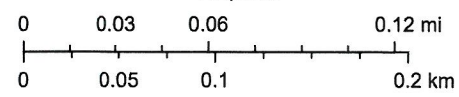

- Area
- Linear
- County Sections
- Roads
  - C; T
  - M; P; R
- S
- U
- Parcels

Spray Brush & Weeds

# Royal Group Main #732

Road Filterstrip  
Field

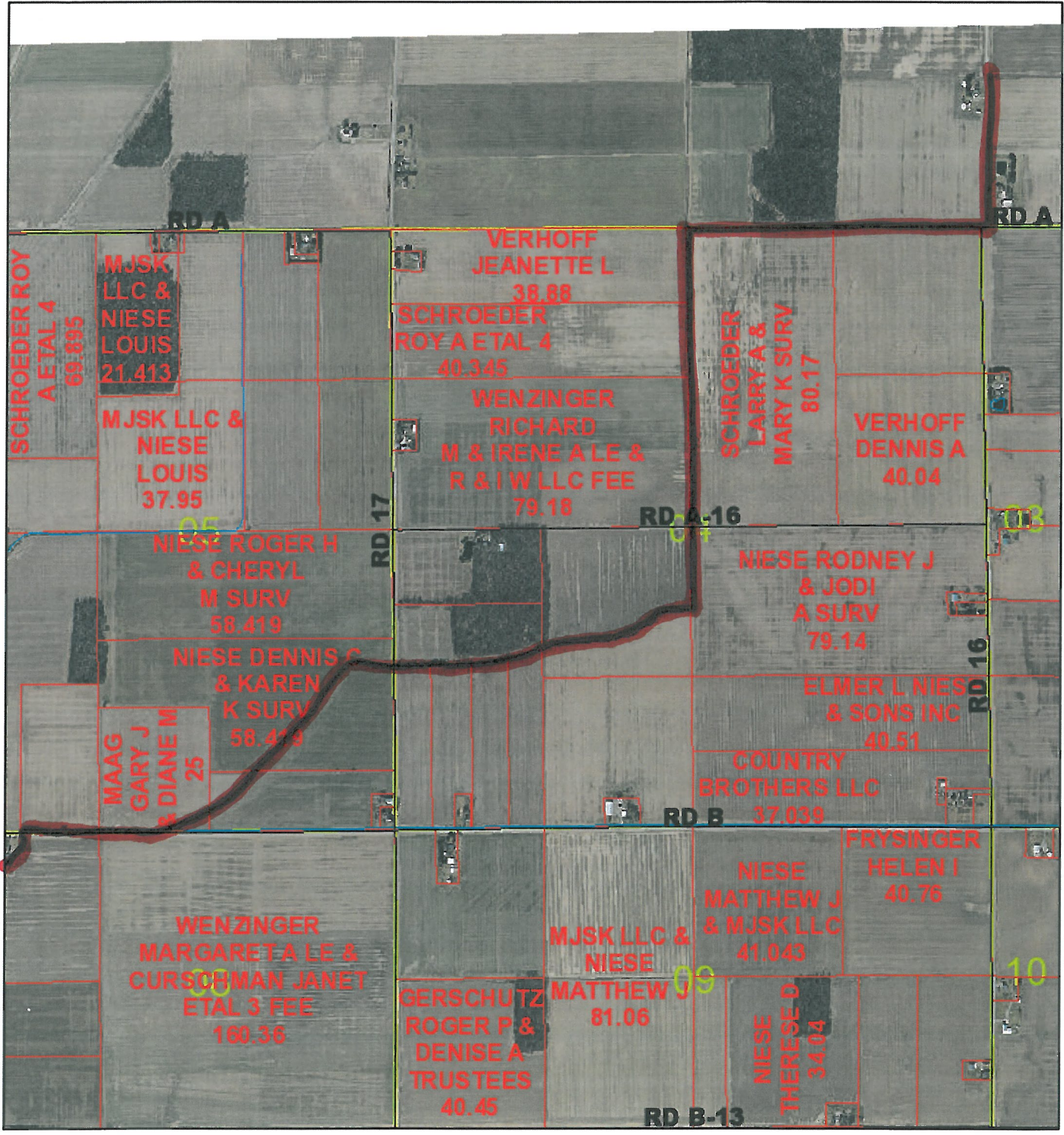

2/13/2019, 11:19:59 AM

1:20,000

- Area
- County Sections
- Roads
- C; T
- M; P; R
- S
- U
- Parcels

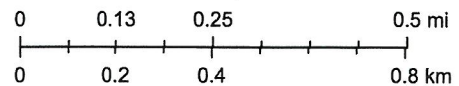

Spray Brush & Needs

Filterstrip  
Road

# Royal Group Main #732 Con't

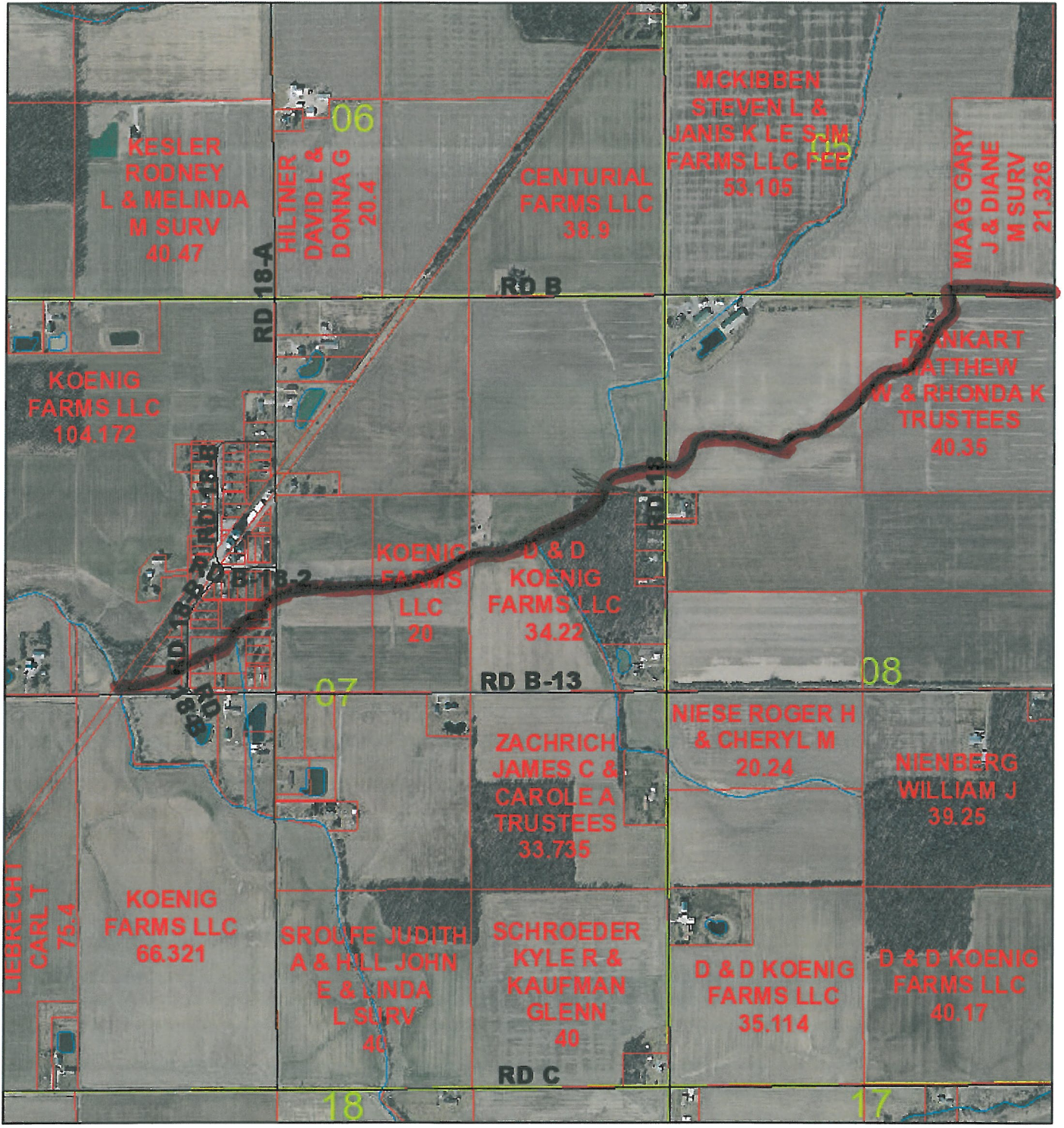

2/13/2019, 11:22:53 AM

1:15,000

- Area
- County Sections
- Linear
- Roads
- C; T
- M; P; R
- S
- U
- Parcels

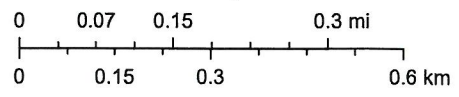

Spray Brush + Weeds

7000

# Royal Group Lateral 3 #732

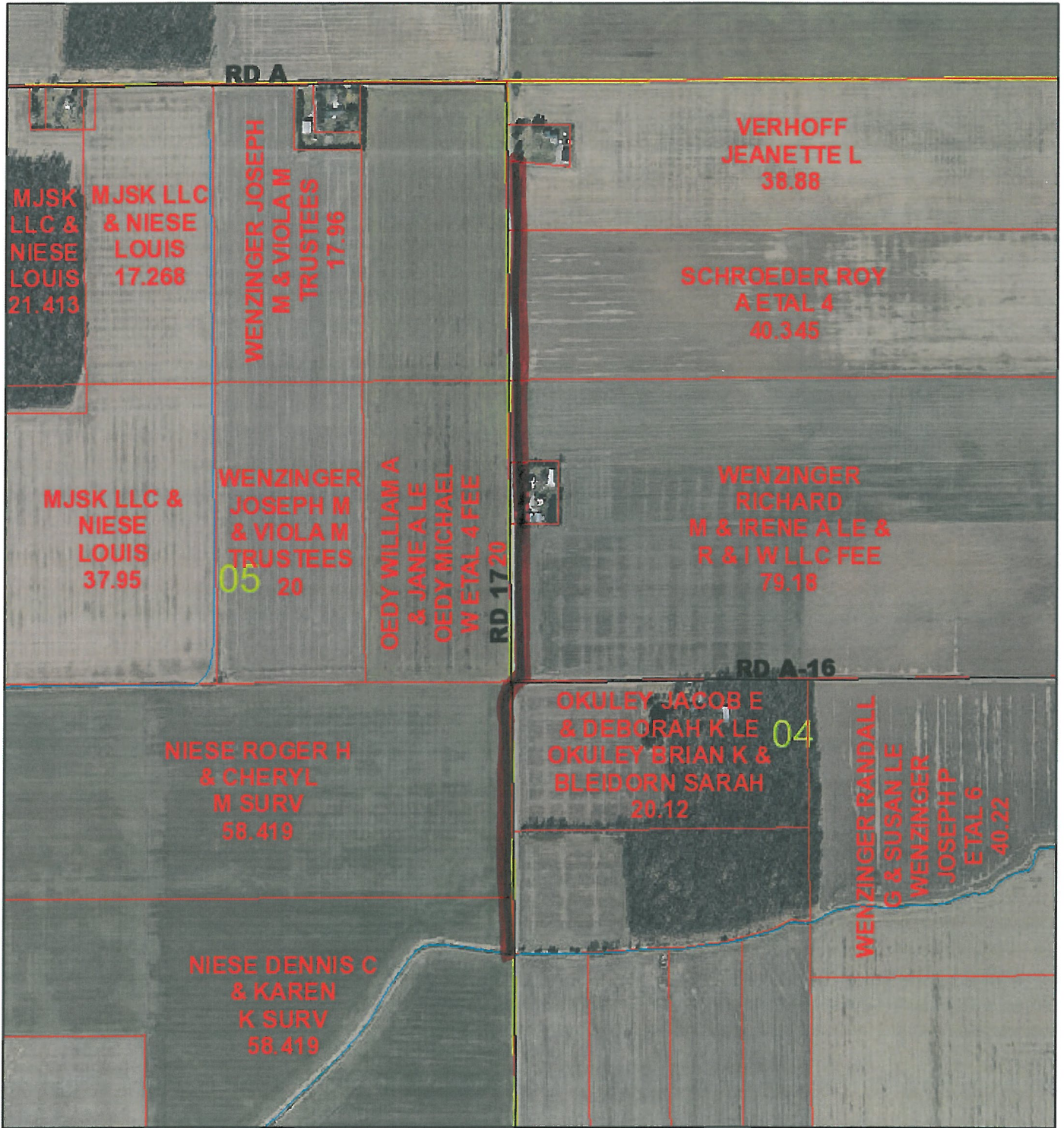

2/13/2019, 11:12:48 AM

1:10,000

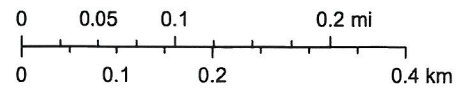
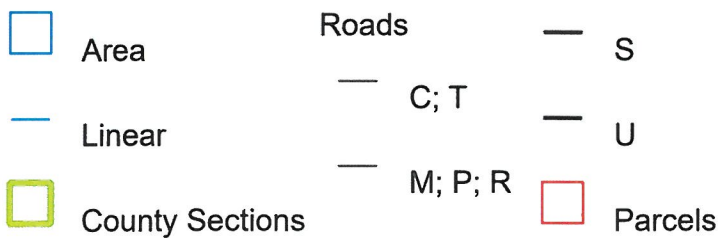

Spray Brush + Weeds

Field

# Royal Group Lateral 4 #732

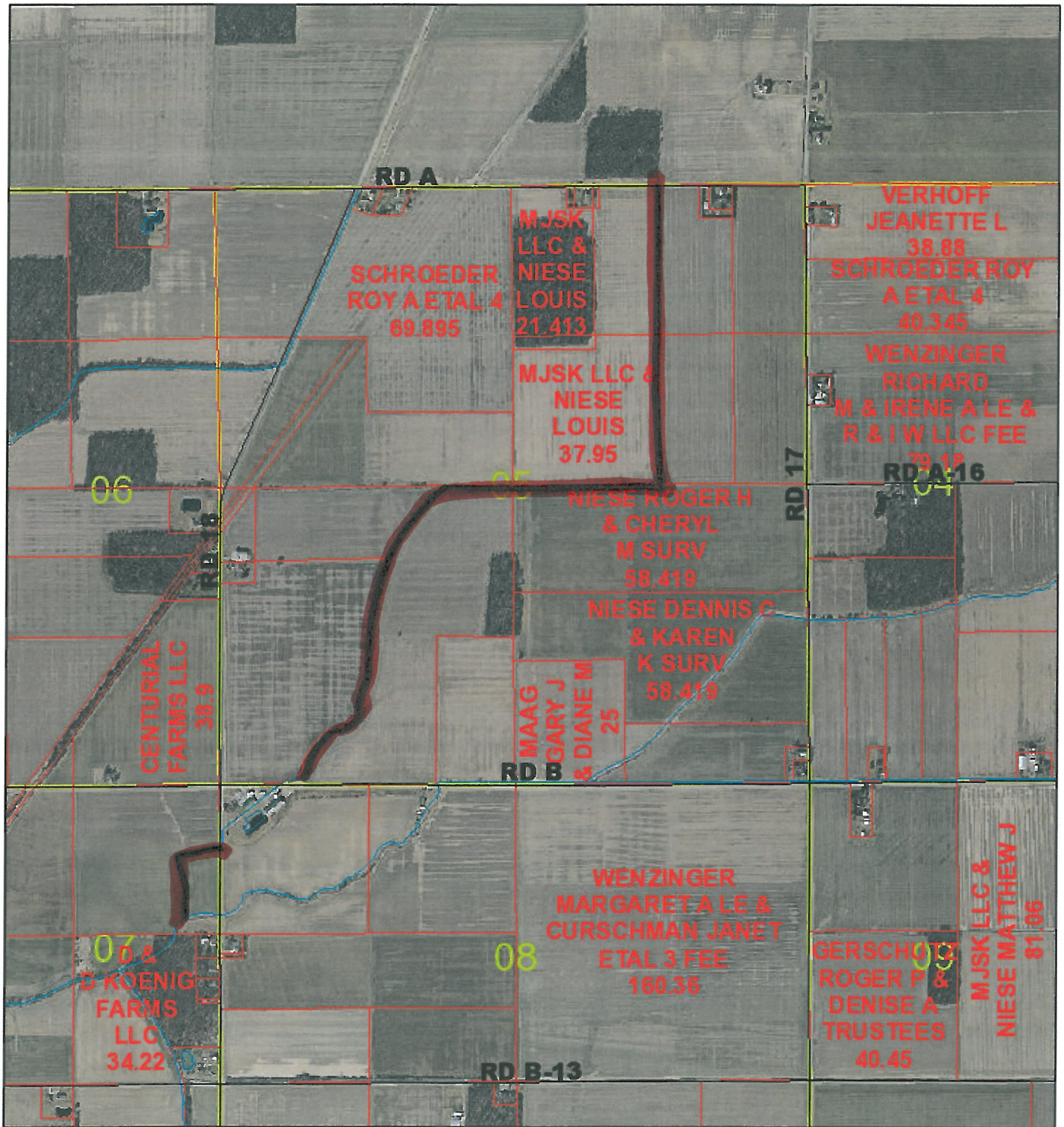

2/13/2019, 11:15:22 AM

1:20,000

- Area
- Linear
- County Sections

- Roads
- S
  - C; T
  - M; P; R
  - Parcels

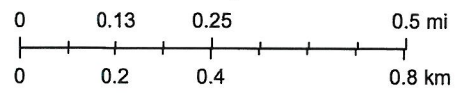





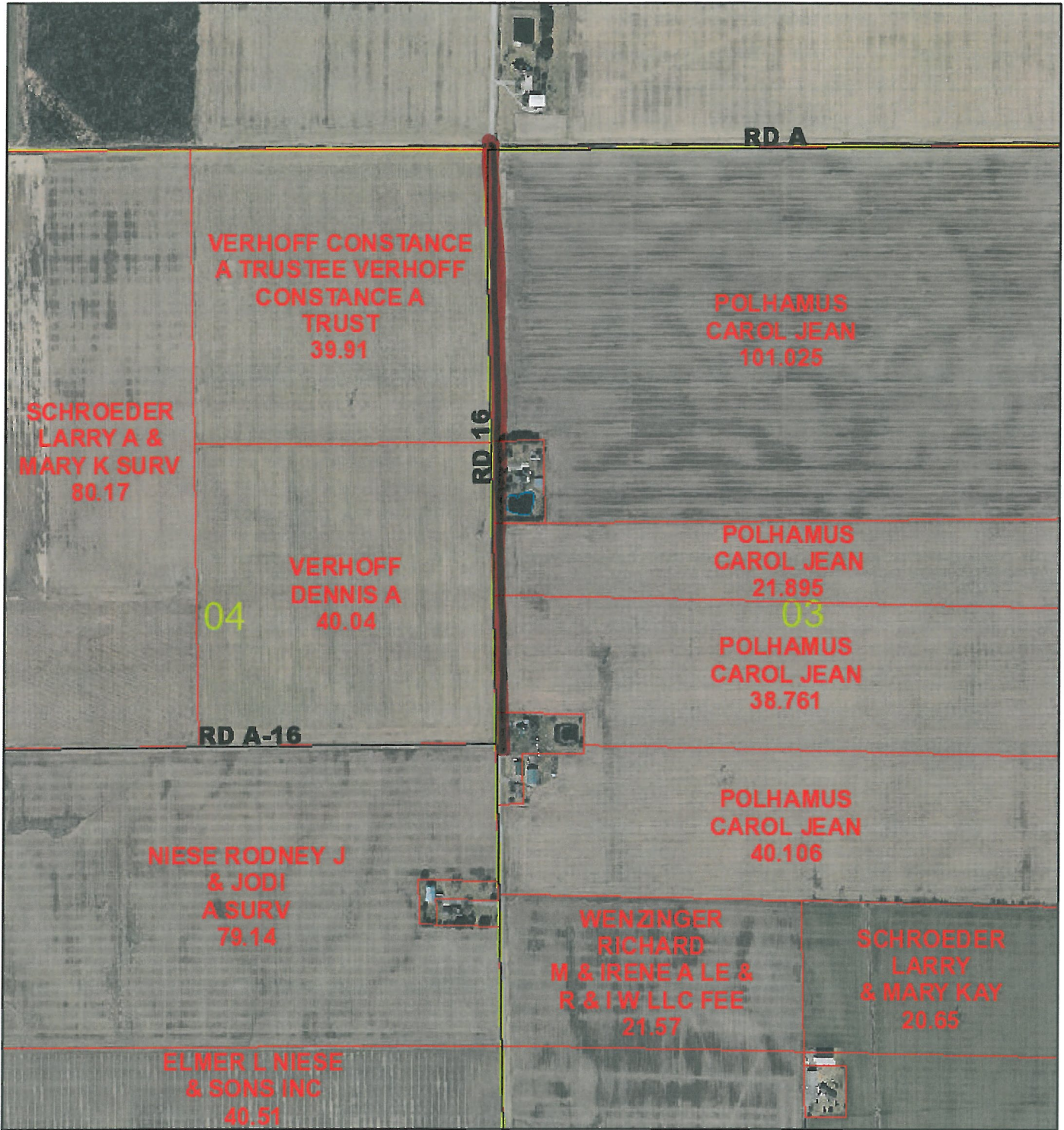



Road

# C. Giggs #871



2/13/2019, 11:26:44 AM

1:10,000

- |   |                 |   |   |   |         |
|---|-----------------|---|---|---|---------|
|  | Area            | <b>Roads</b>  |  | S   |         |
|  | Linear          |  | C; T  |  | U       |
|  | County Sections |  | M; P; R   |  | Parcels |

