

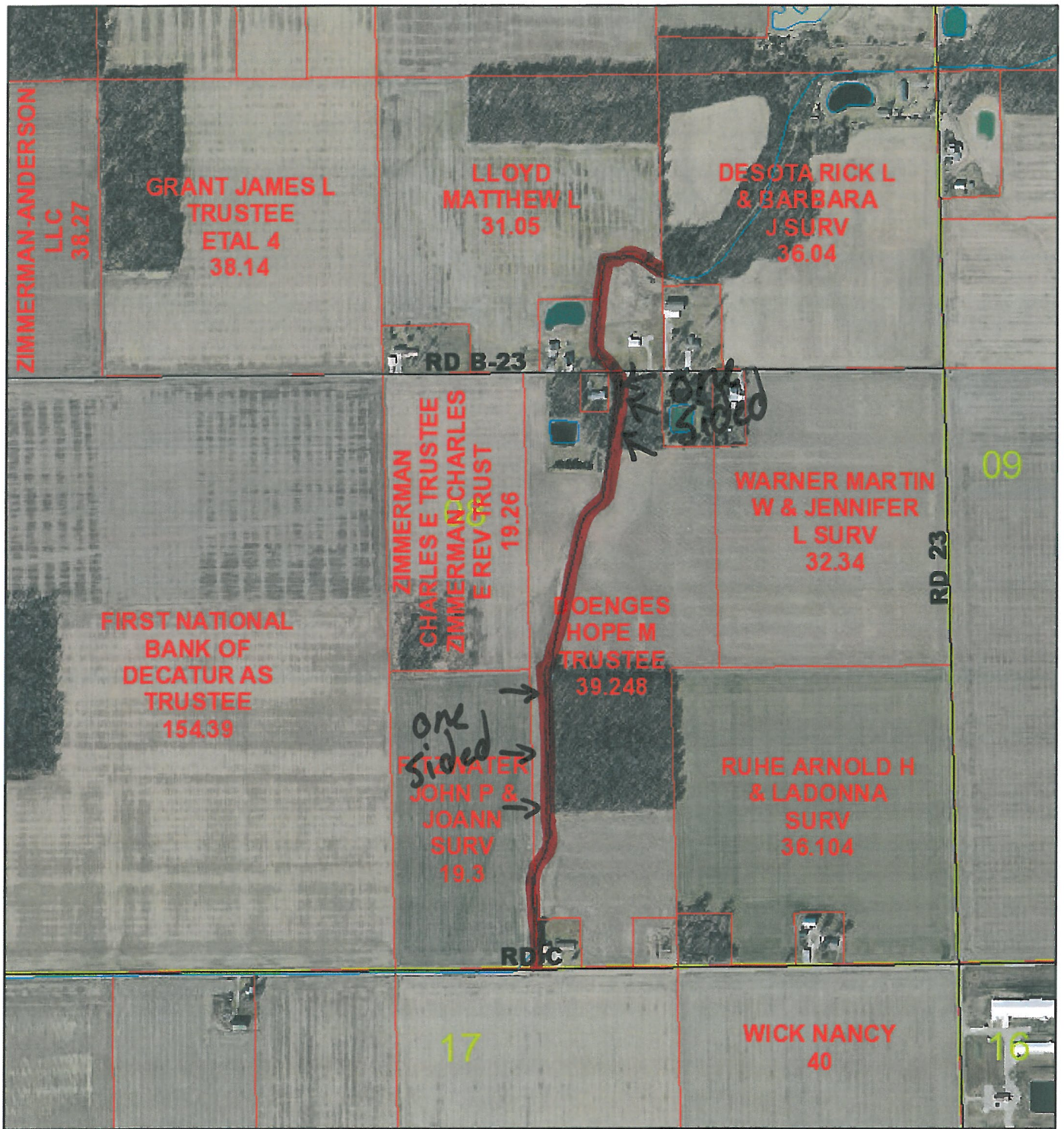







Charles Zimmerman #819

*Fields
Filterstrip*



2/25/2019, 2:23:10 PM

1:10,000

- | | | |
|---|---|---|
|  Area | Roads |  S |
|  Linear |  C; T |  U |
|  County Sections |  M; P; R |  Parcels |

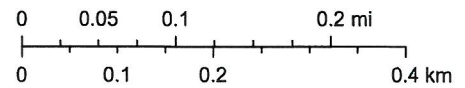

Zimmerman #946

*Fields
Filterstrip
Road*

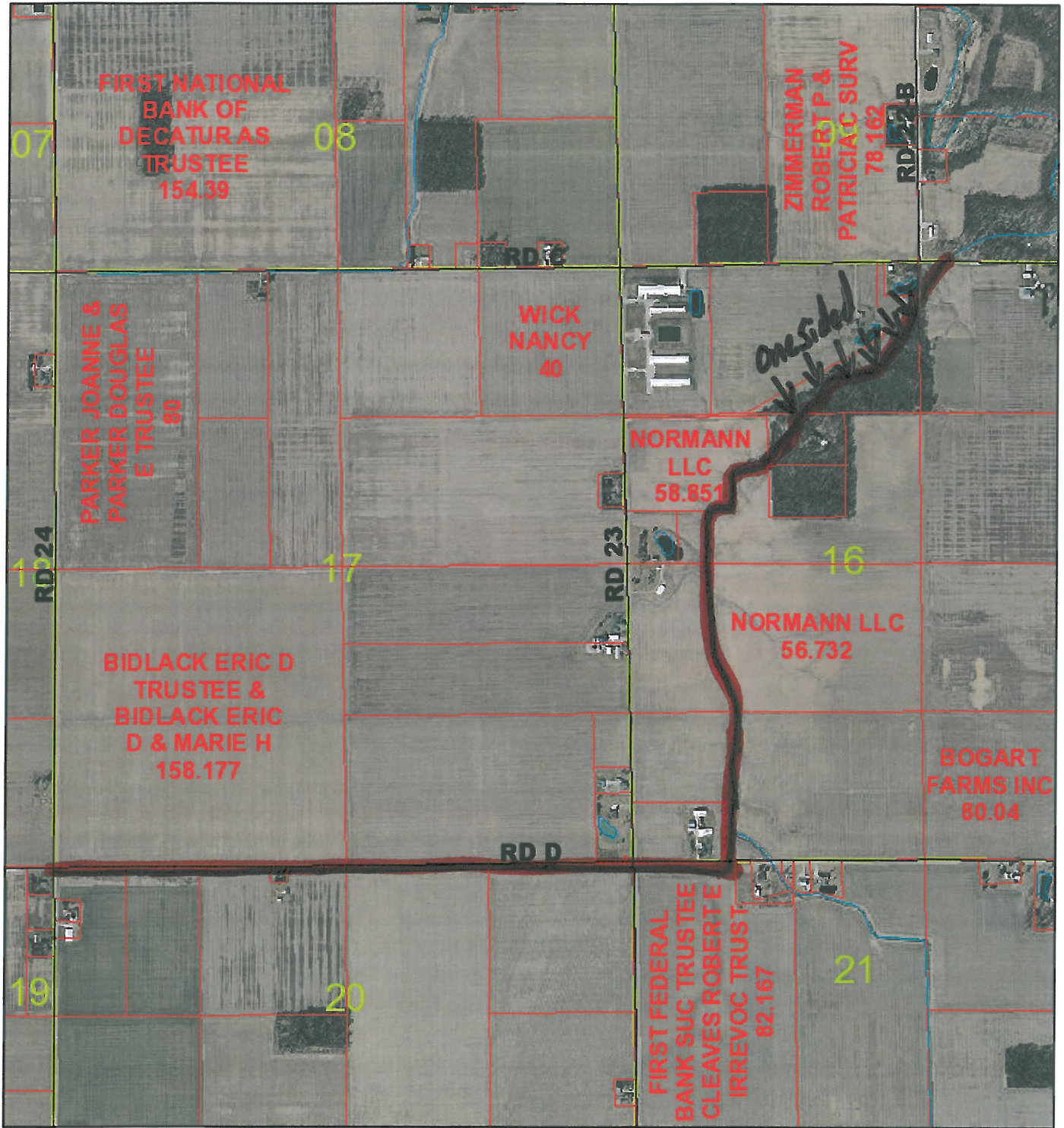

2/11/2019, 11:00:34 AM

1:20,000

- | | | | | | |
|--|-----------------|--|---------|--|---------|
| | Area | | Roads | | S |
| | Linear | | C; T | | U |
| | County Sections | | M; P; R | | Parcels |

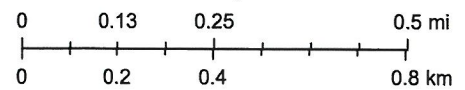

Shawn Recker #957

Road

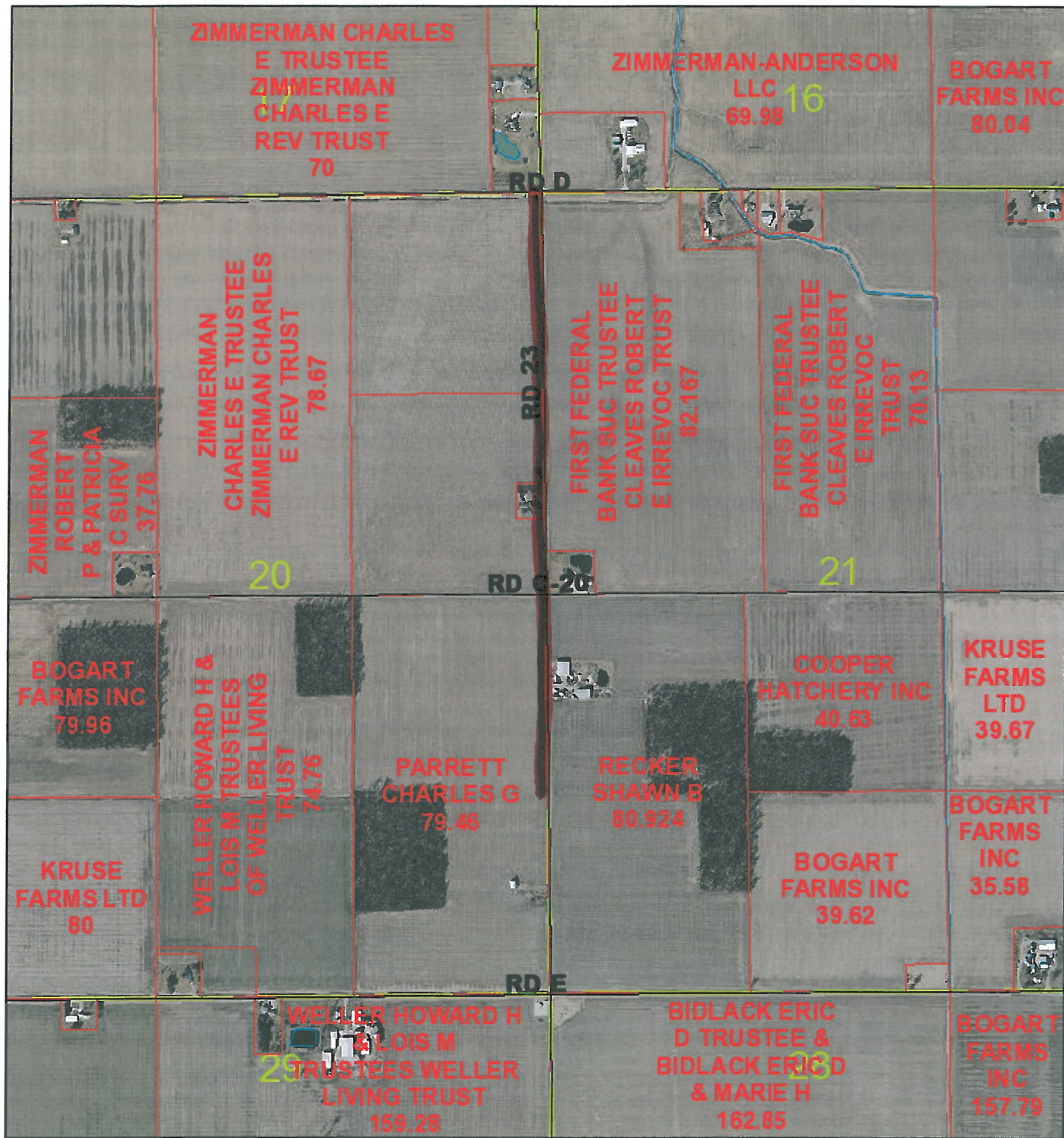

2/11/2019, 11:03:25 AM

1:15,000

- Area
- County Sections
- Roads
- C; T
- M; P; R
- S
- U
- Parcels

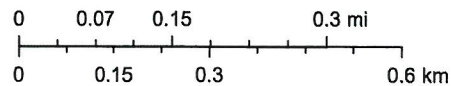

Road

Howard Weller #913

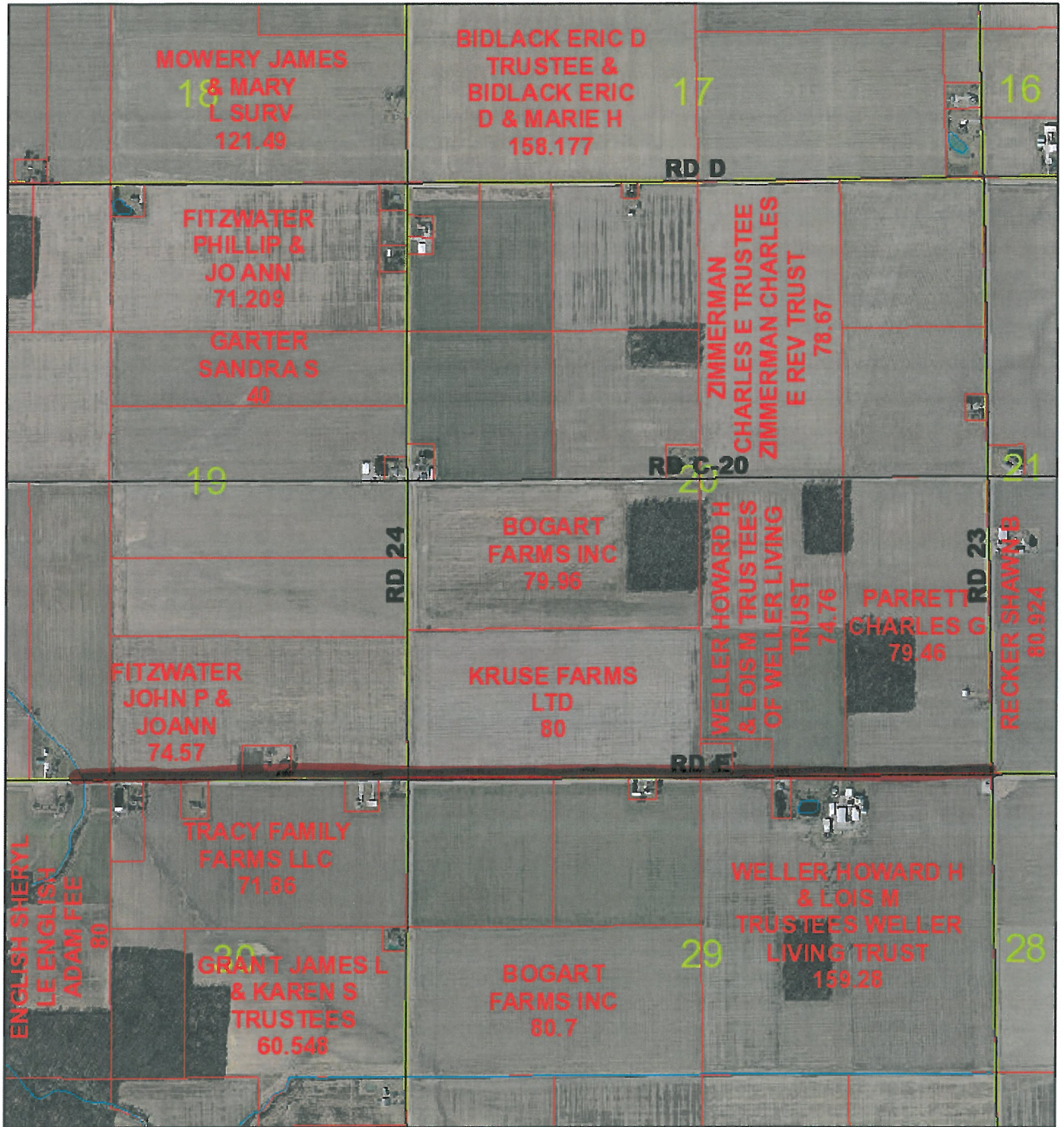

2/11/2019, 11:06:15 AM

1:20,000

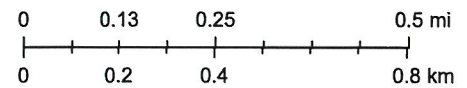
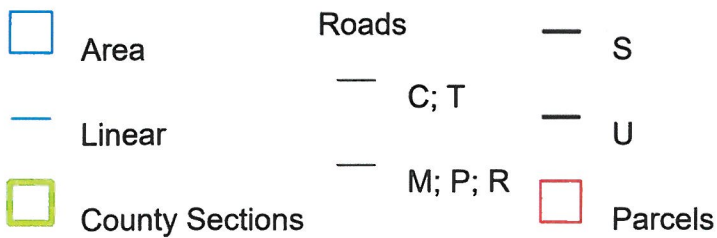

Howard Weller Branch #913

Road

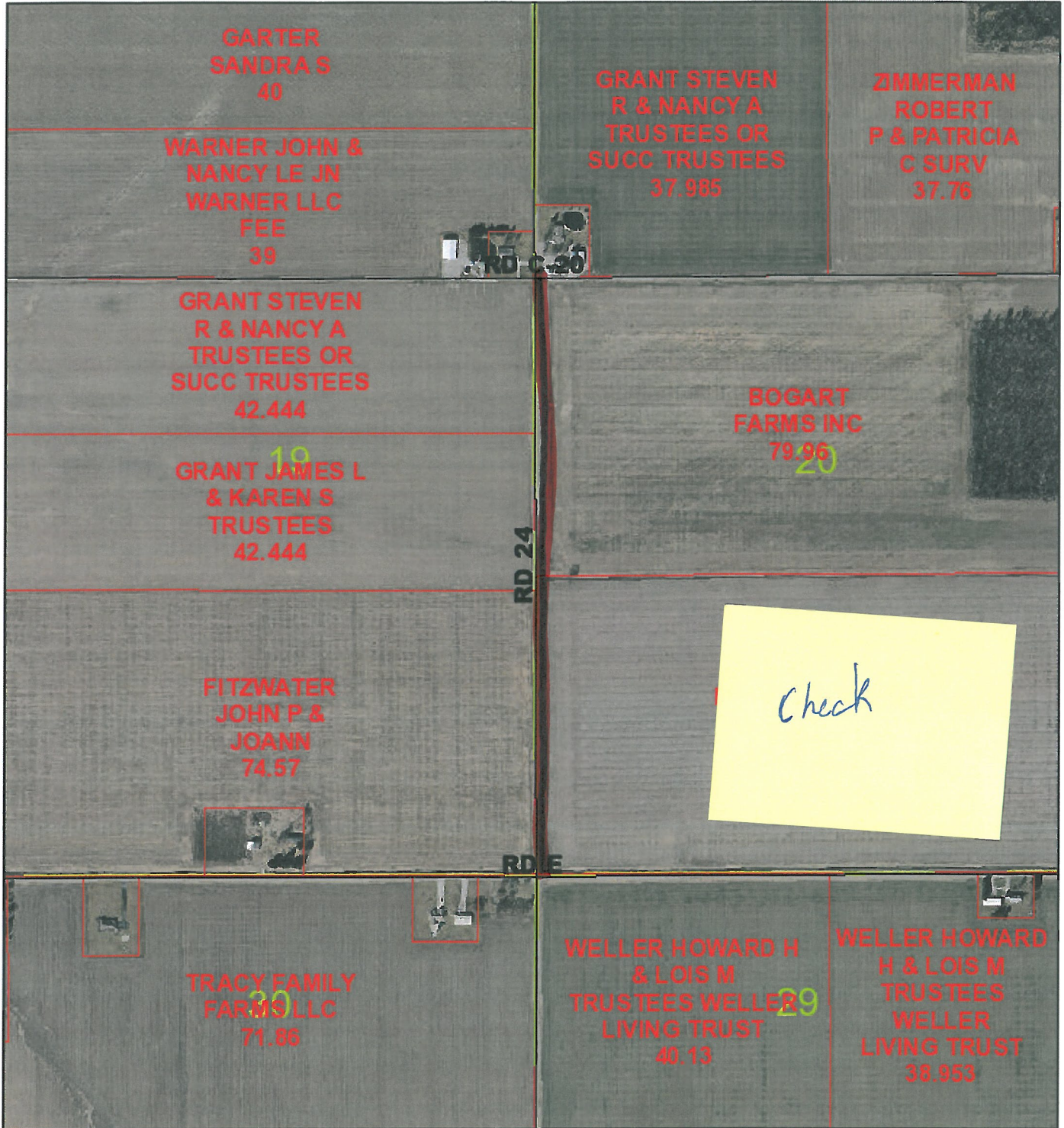

2/11/2019, 11:09:43 AM

1:10,000

- Area
- Linear
- County Sections
- Roads
 - C; T
 - M; P; R
- S
- U
- Parcels

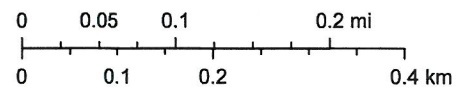

Parrett #954

Fields
Filterstrip

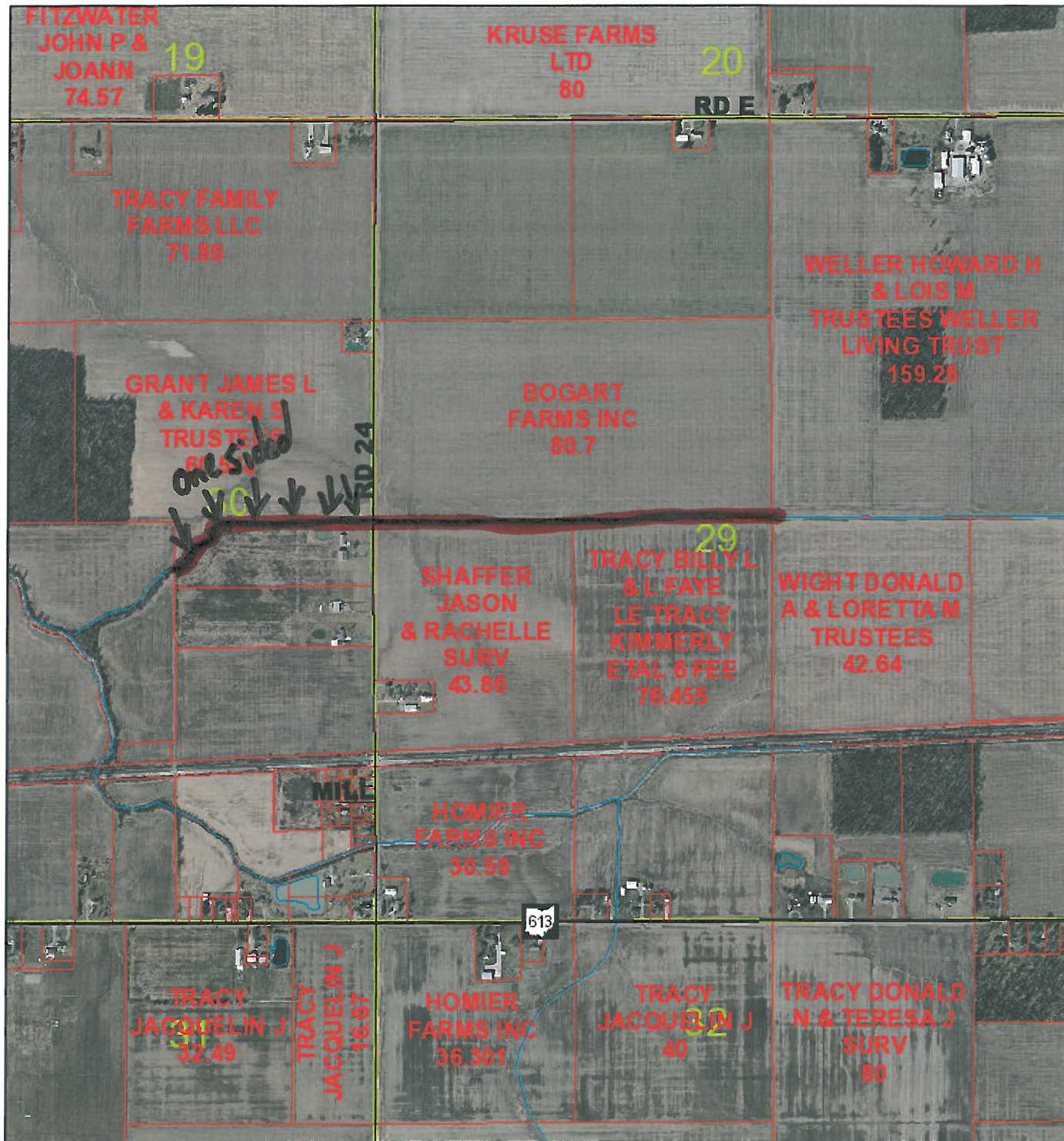

2/11/2019, 11:23:53 AM

1:15,000

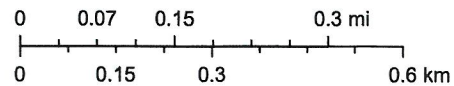
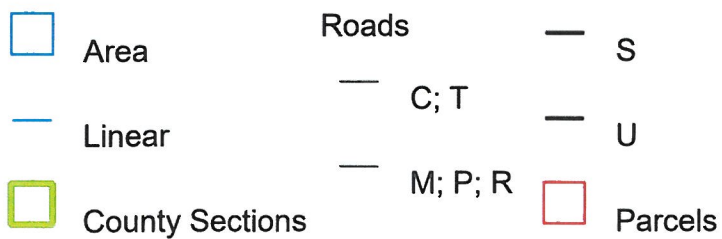

Prarie Creek #904

*Filters Strip
Fields
Road*

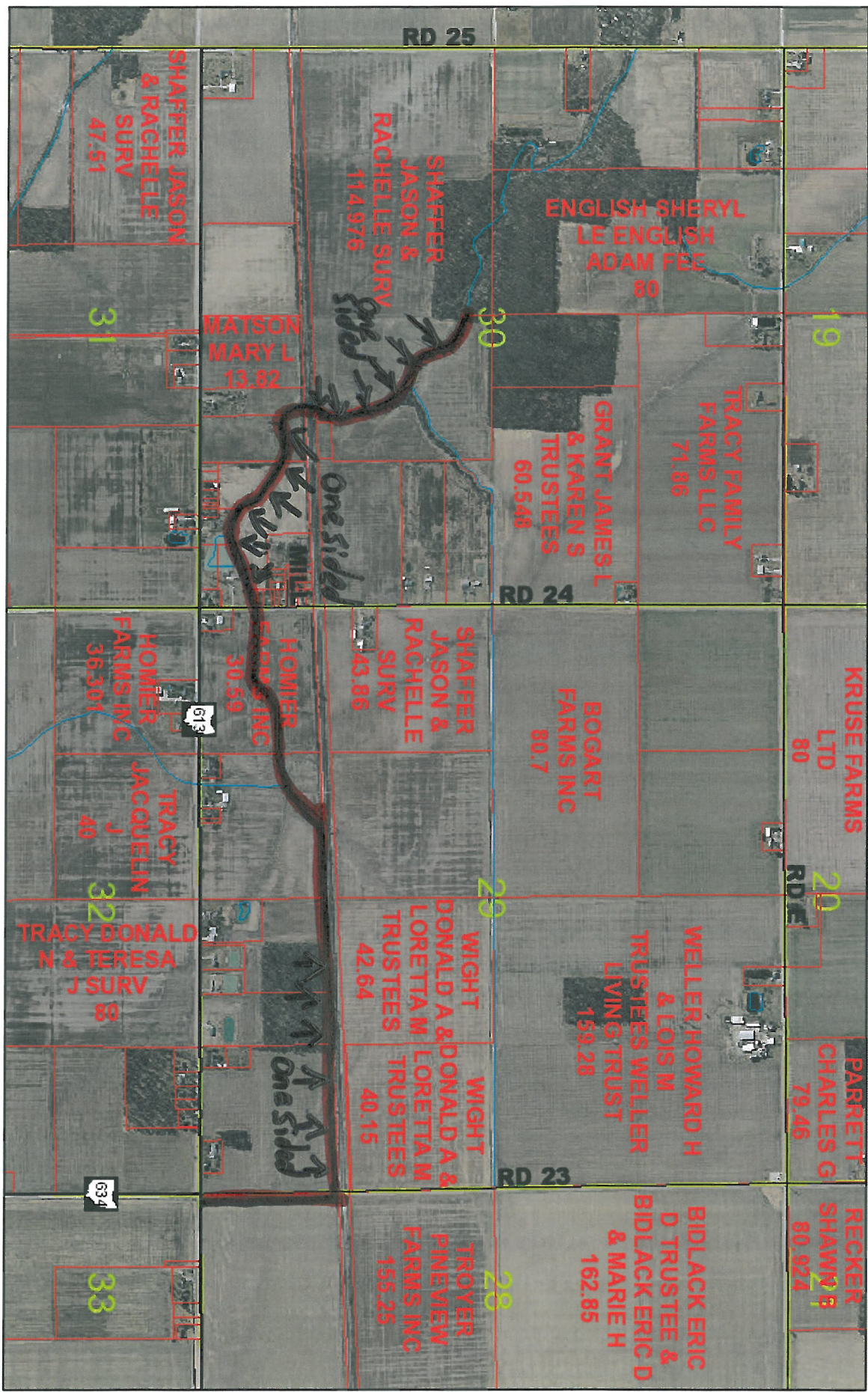

2/11/2019, 11:15:54 AM

- Area
- County Sections
- M; P; R
- U
- Linear Roads
- S
- Parcels

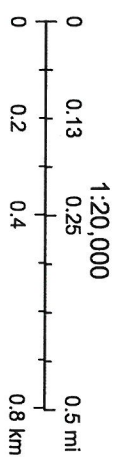

Prarie Creek #720

Road

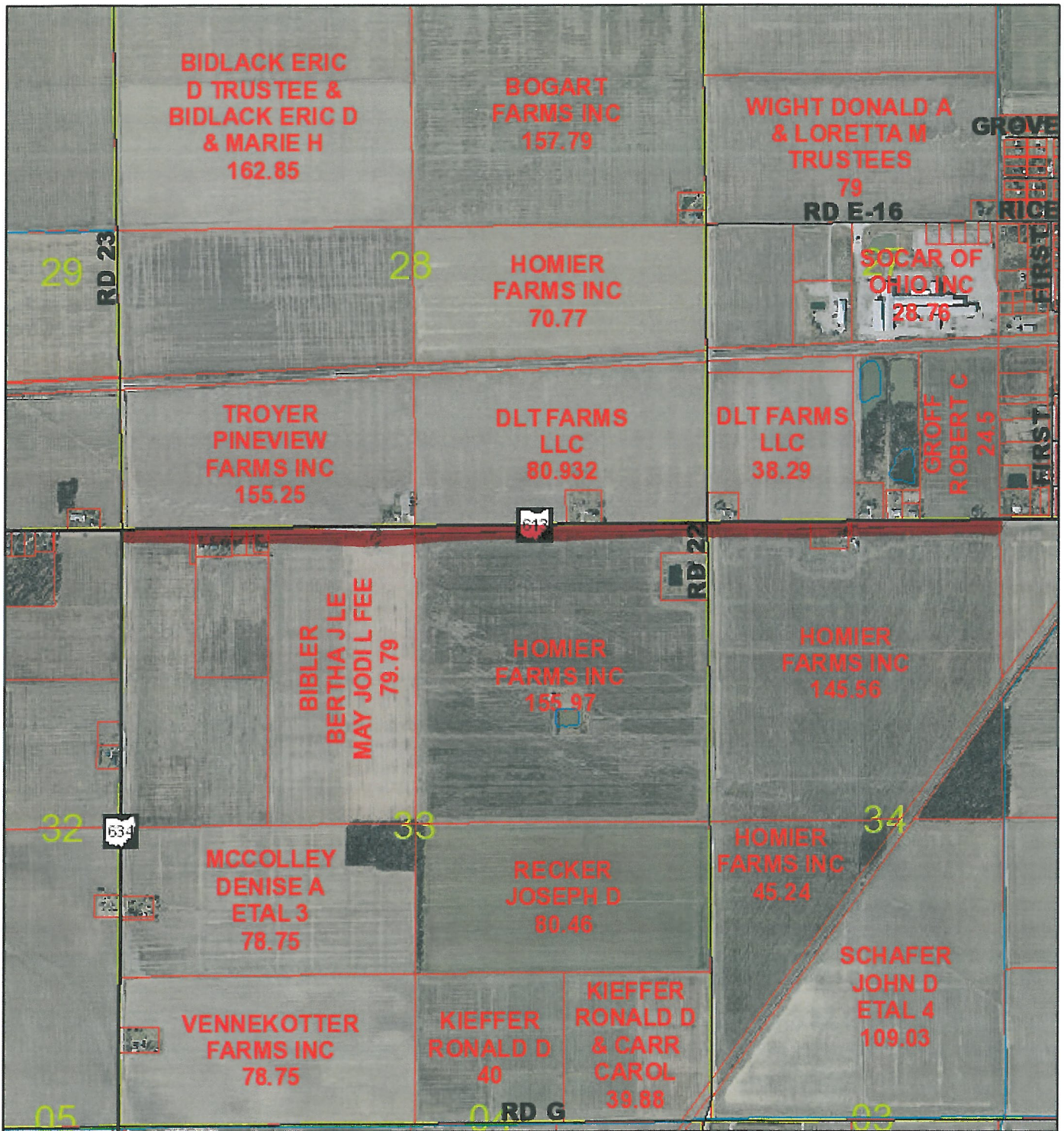

2/25/2019, 2:32:12 PM

1:20,000

- Area
- Linear
- County Sections
- Roads
 - S
 - C; T
 - M; P; R
- Parcels

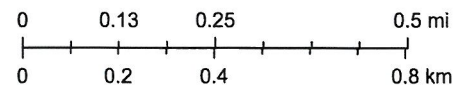

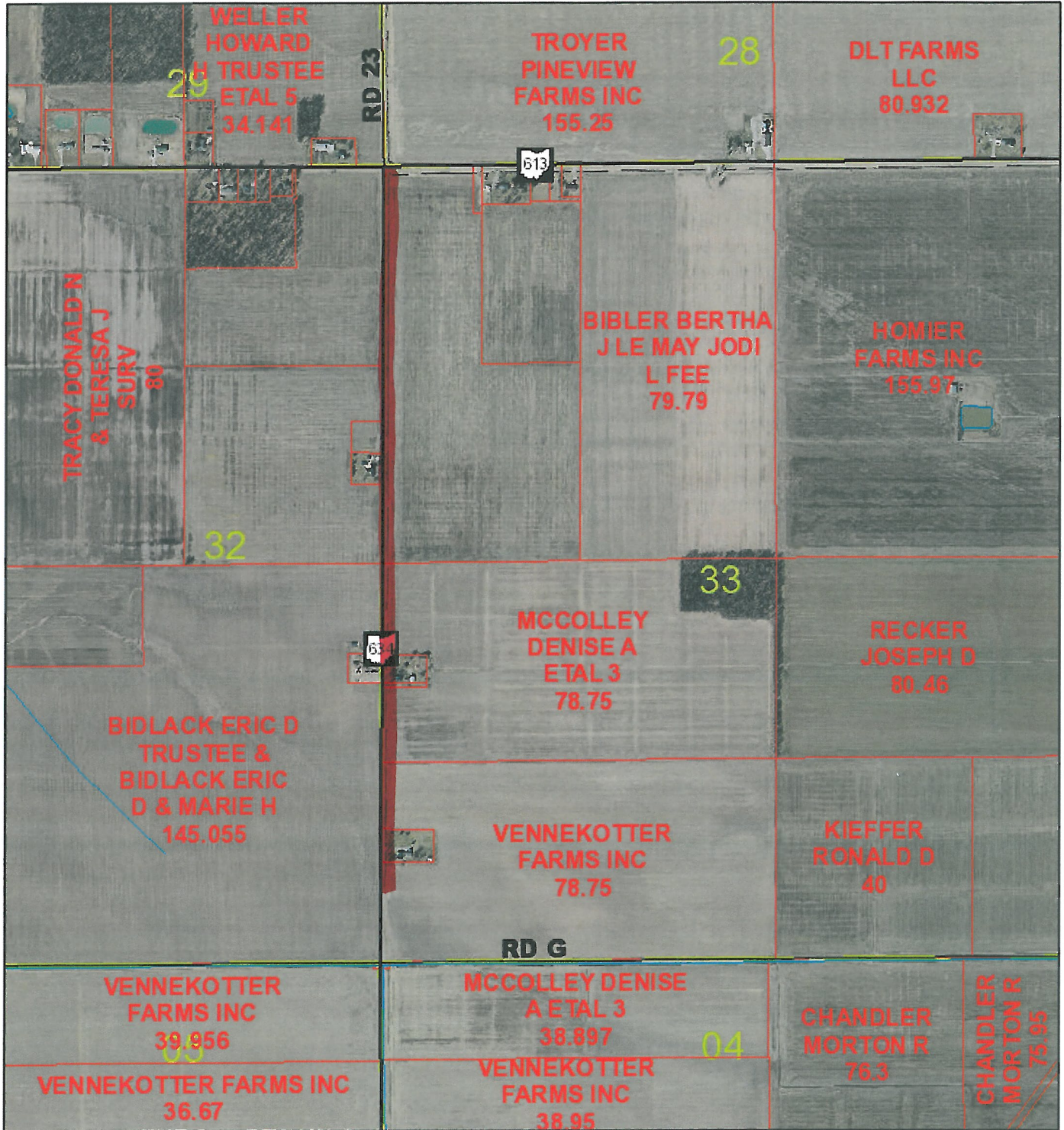

2/25/2019, 2:33:29 PM

1:15,000

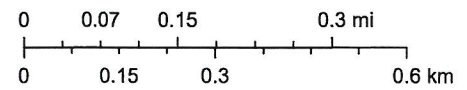

- Area
- Linear
- County Sections
- Roads
 - S
 - C; T
 - M; P; R
 - U
- Parcels

Road

Noffsinger #735



2/11/2019, 11:26:04 AM

1:15,000

- Area
- County Sections
- Linear
- Roads
- C; T
- M; P; R
- S
- U
- Parcels

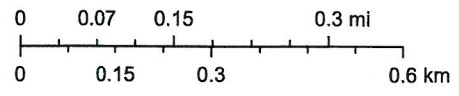

Hazelton #882

Road
Filterstrip



2/11/2019, 2:59:06 PM

1:15,000

- Area
- Linear
- County Sections
- Roads**
- C; T
- M; P; R
- S
- U
- Parcels

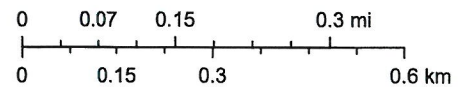

Adolph Miller #837

Road



2/25/2019, 10:51:51 AM

1:15,000

- Area
- Linear
- County Sections
- Roads**
- C; T
- M; P; R
- S
- U
- Parcels

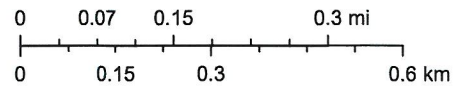

Adolph Miller #837 Con't

Road



2/11/2019, 3:04:06 PM

1:20,000

- Area
- Linear
- County Sections
- Roads**
- C; T
- M; P; R
- S
- U
- Parcels

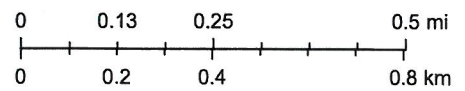









Filterstrip
Fields

Groff Jones Branch # 827



2/11/2019, 3:06:39 PM

1:15,000

- | | | |
|---|---|---|
|  Area |  Roads |  S |
|  Linear |  C; T |  U |
|  County Sections |  M; P; R |  Parcels |

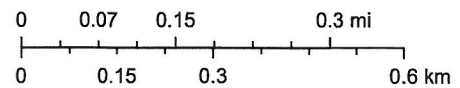

Groff Jones Main # 827

Road

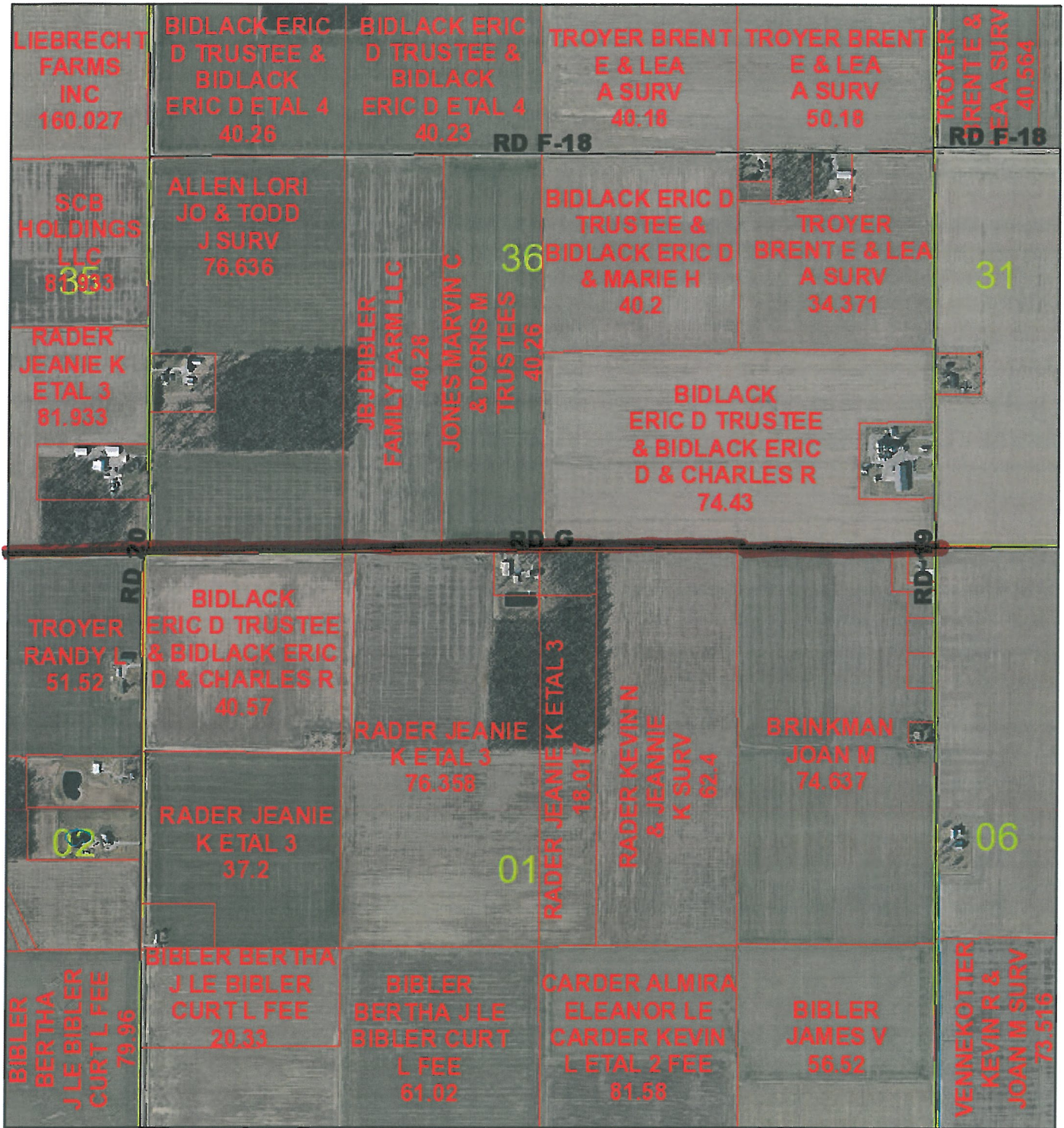

2/11/2019, 3:12:05 PM

1:15,000

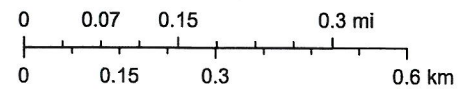
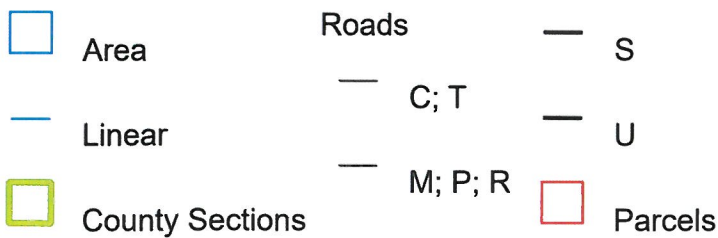









Groff Jones Main # 827 Con't

*Road
Filterstrip
Fields*



2/11/2019, 3:15:02 PM

1:20,000

- | | | | | | |
|---|-----------------|---|---------|---|---------|
|  | Area |  | Roads |  | S |
|  | Linear |  | C; T |  | U |
|  | County Sections |  | M; P; R |  | Parcels |

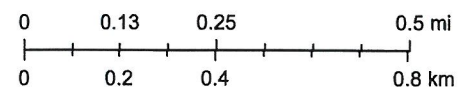

OV Wagner Lower # 857

Road

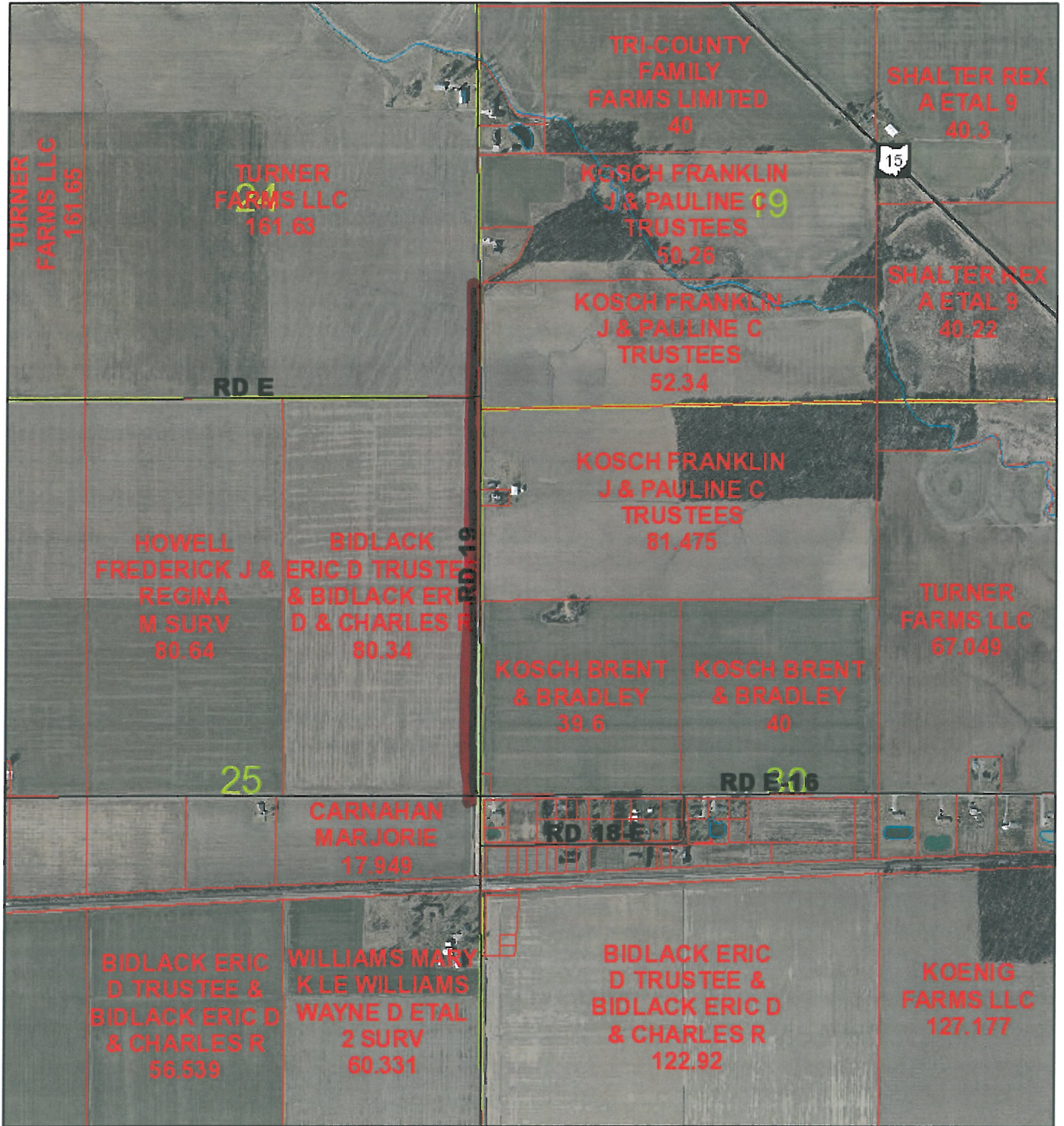

2/11/2019, 3:20:16 PM

1:15,000

- Area
- Linear
- County Sections
- Roads
 - S
 - C; T
 - M; P; R
 - U
- Parcels

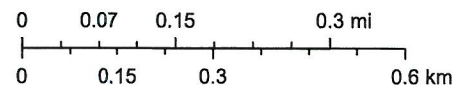

Road

OV Wagner Upper #909

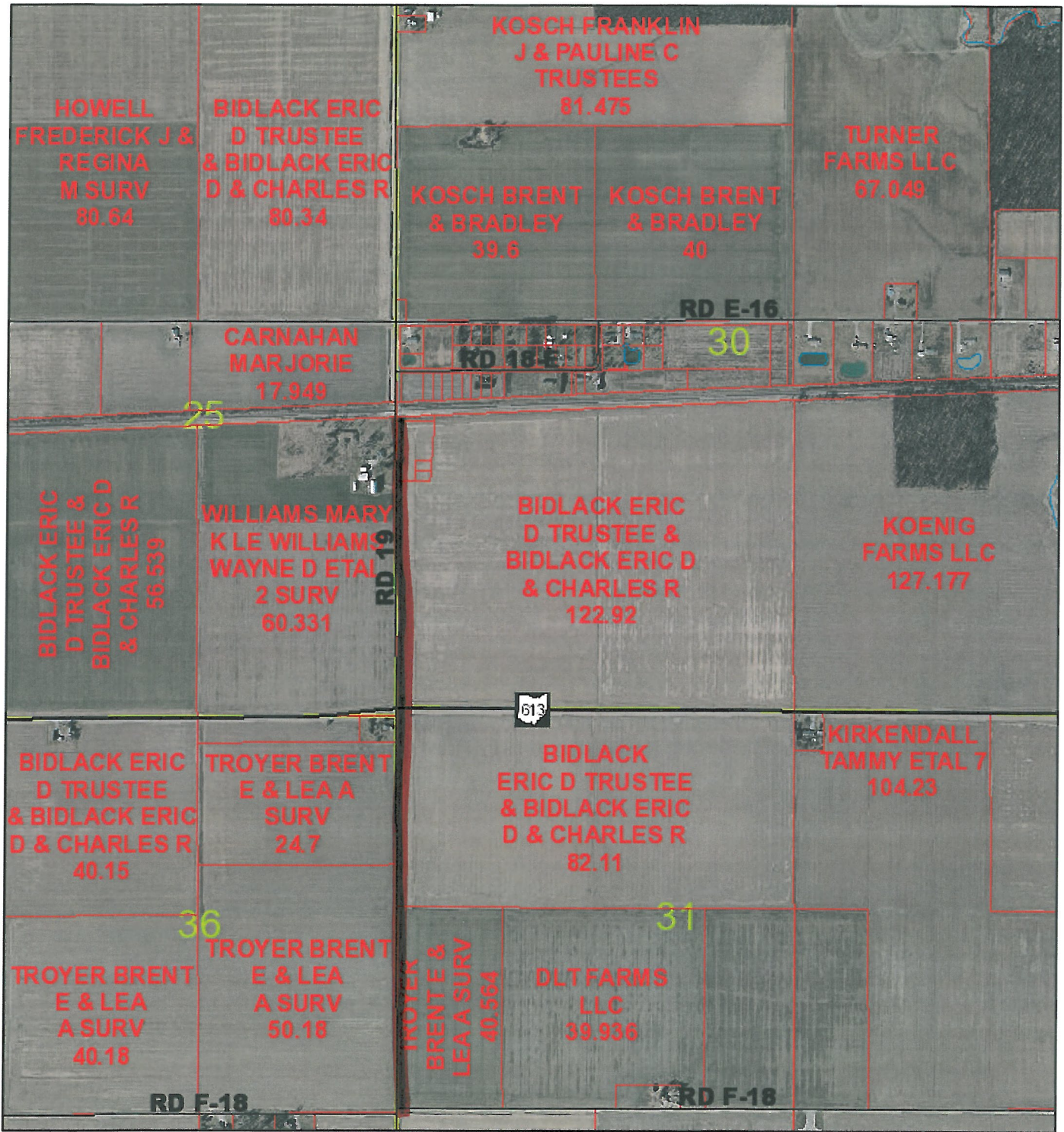

2/11/2019, 3:21:52 PM

1:15,000

- Area
- Linear
- County Sections

- Roads
- S
 - C; T
 - M; P; R
 - Parcels

