

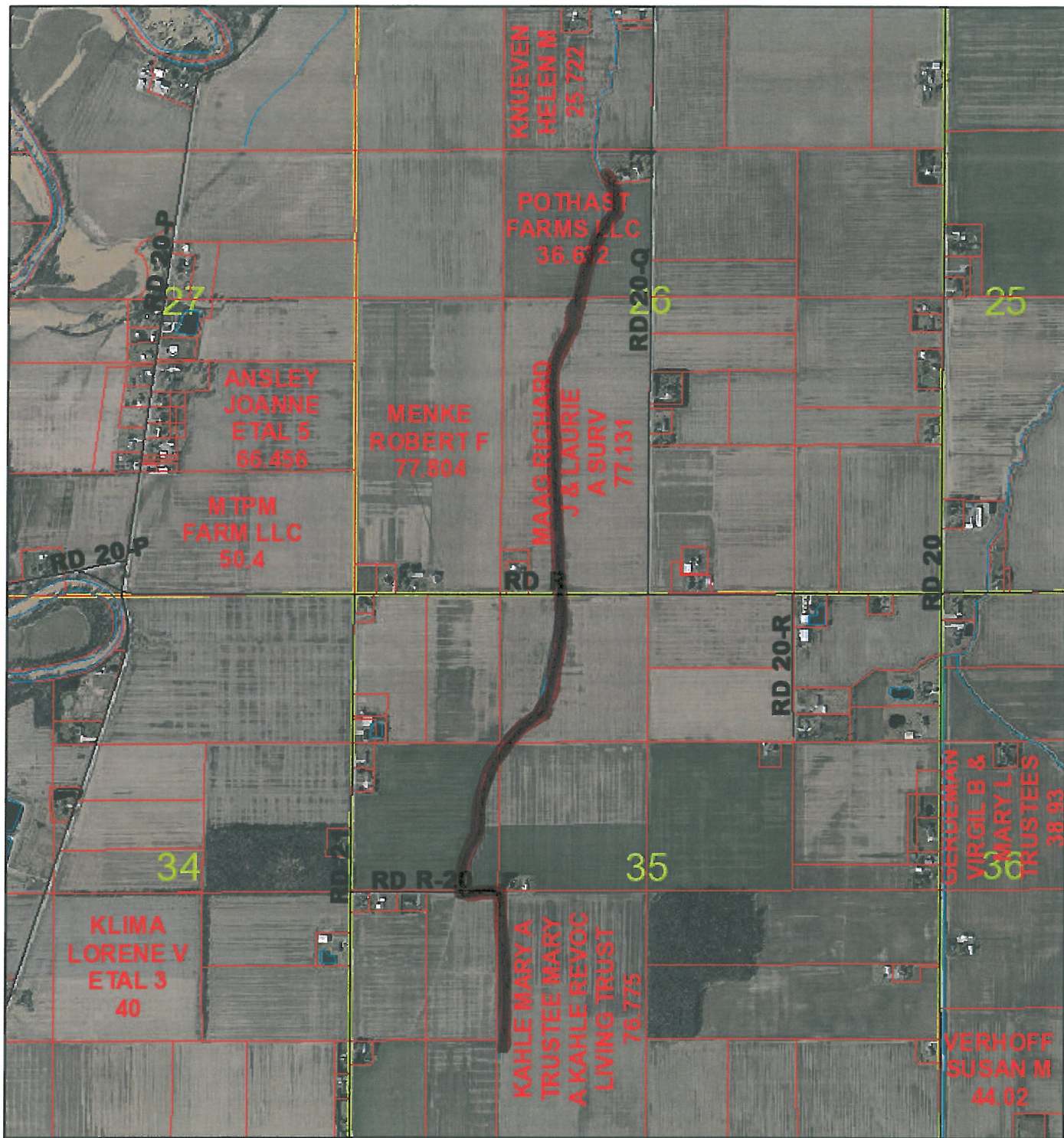







Fields
Filterstrips

Ted Schimmoeller #971



2/11/2019, 10:09:55 AM

1:20,000

- | | | |
|---|---|---|
|  Area | Roads |  S |
|  Linear |  C; T |  U |
|  County Sections |  M; P; R |  Parcels |

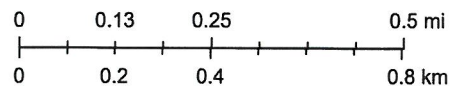

Ricker Gerdeman #734

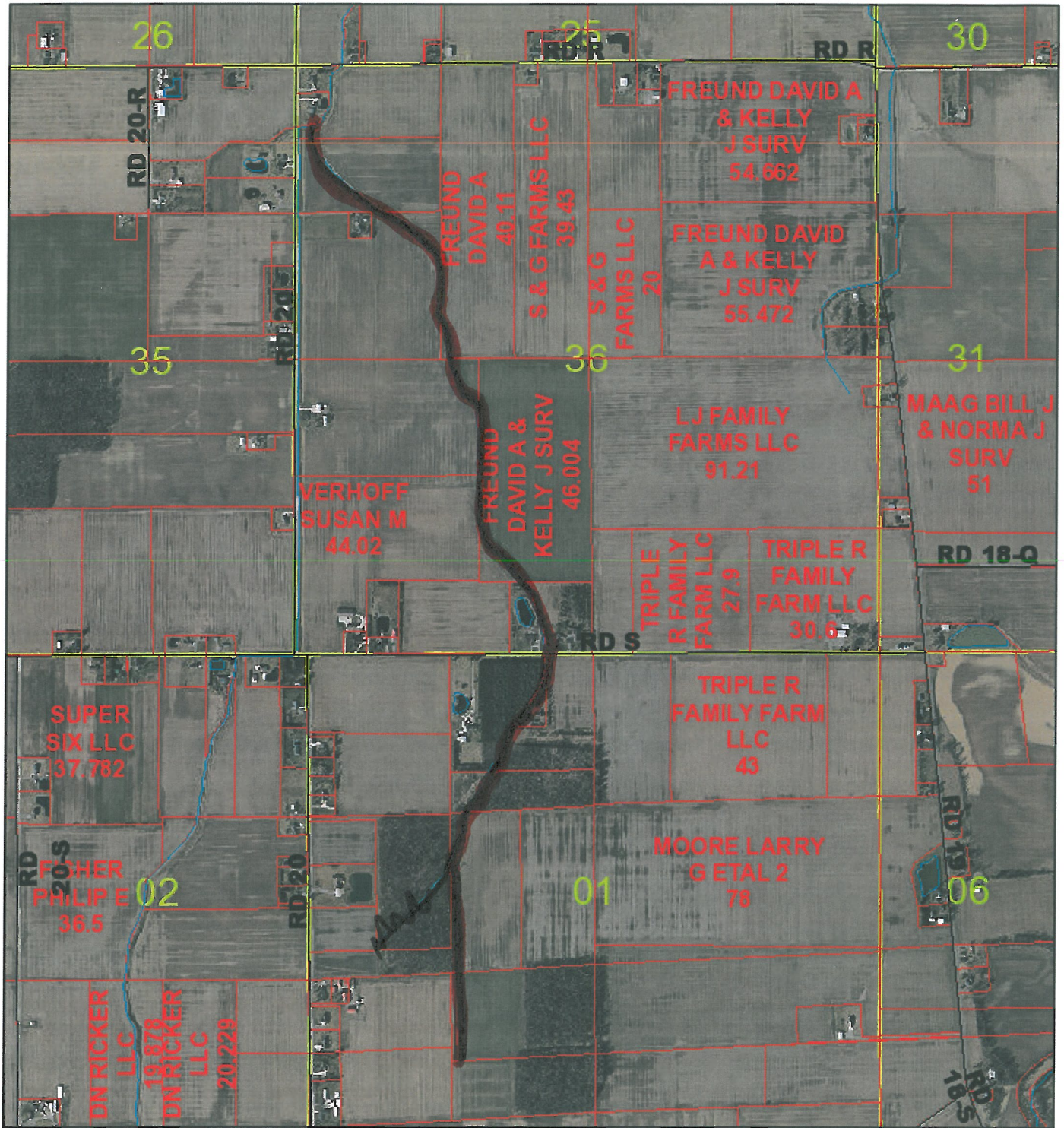

2/11/2019, 10:16:05 AM

1:20,000

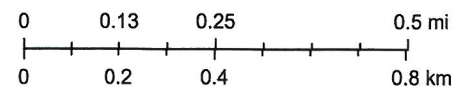

- Area
- Linear
- County Sections
- Roads**
- S
- C; T
- M; P; R
- U
- Parcels





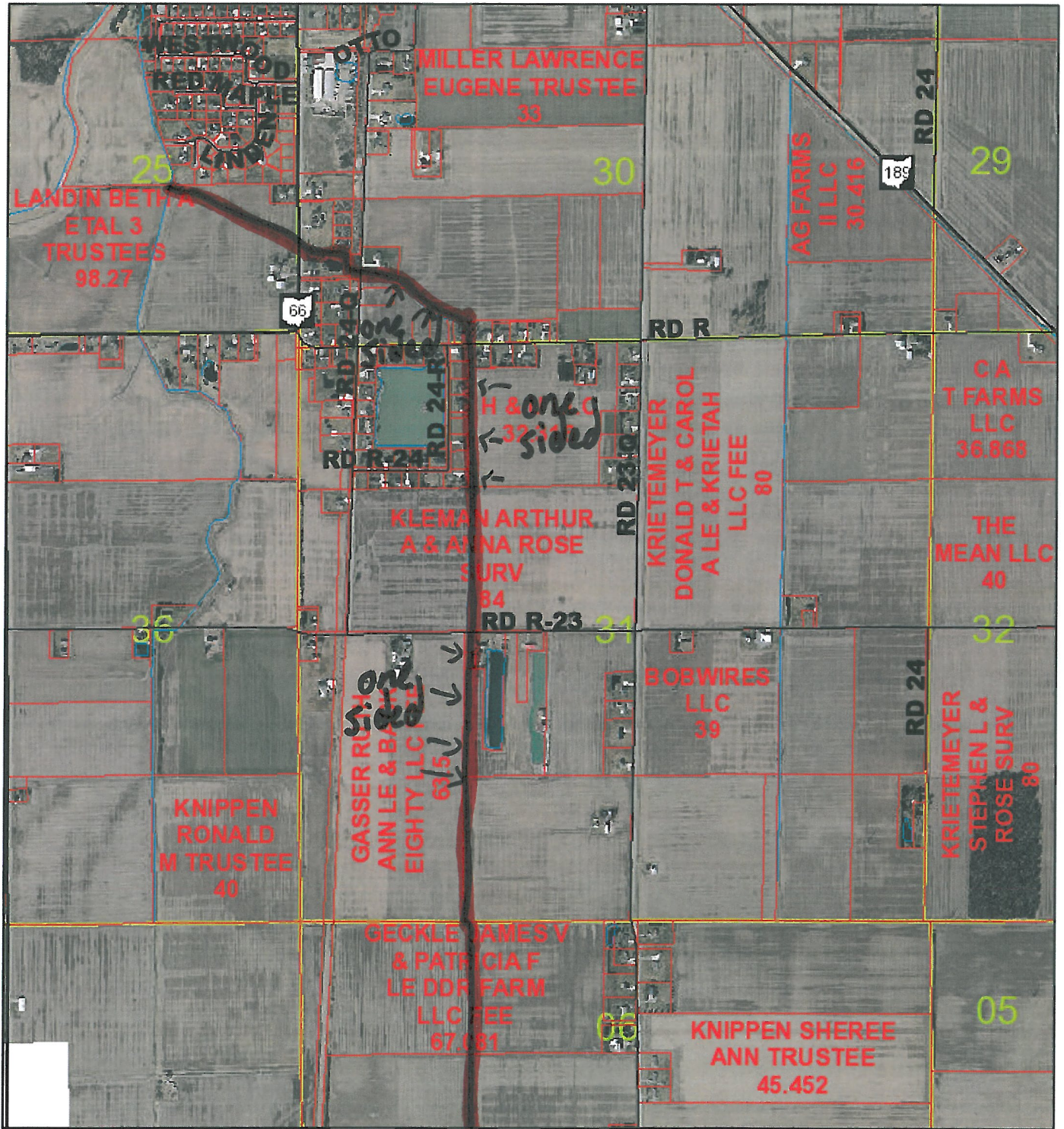



Fields
Filterstrip

Tom Krietemeyer #931



2/11/2019, 10:37:09 AM

1:20,000

- | | | | | | |
|---|-----------------|---|---------|---|---------|
|  | Area |  | Roads |  | S |
|  | Linear |  | C; T |  | U |
|  | County Sections |  | M; P; R |  | Parcels |

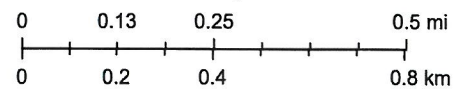



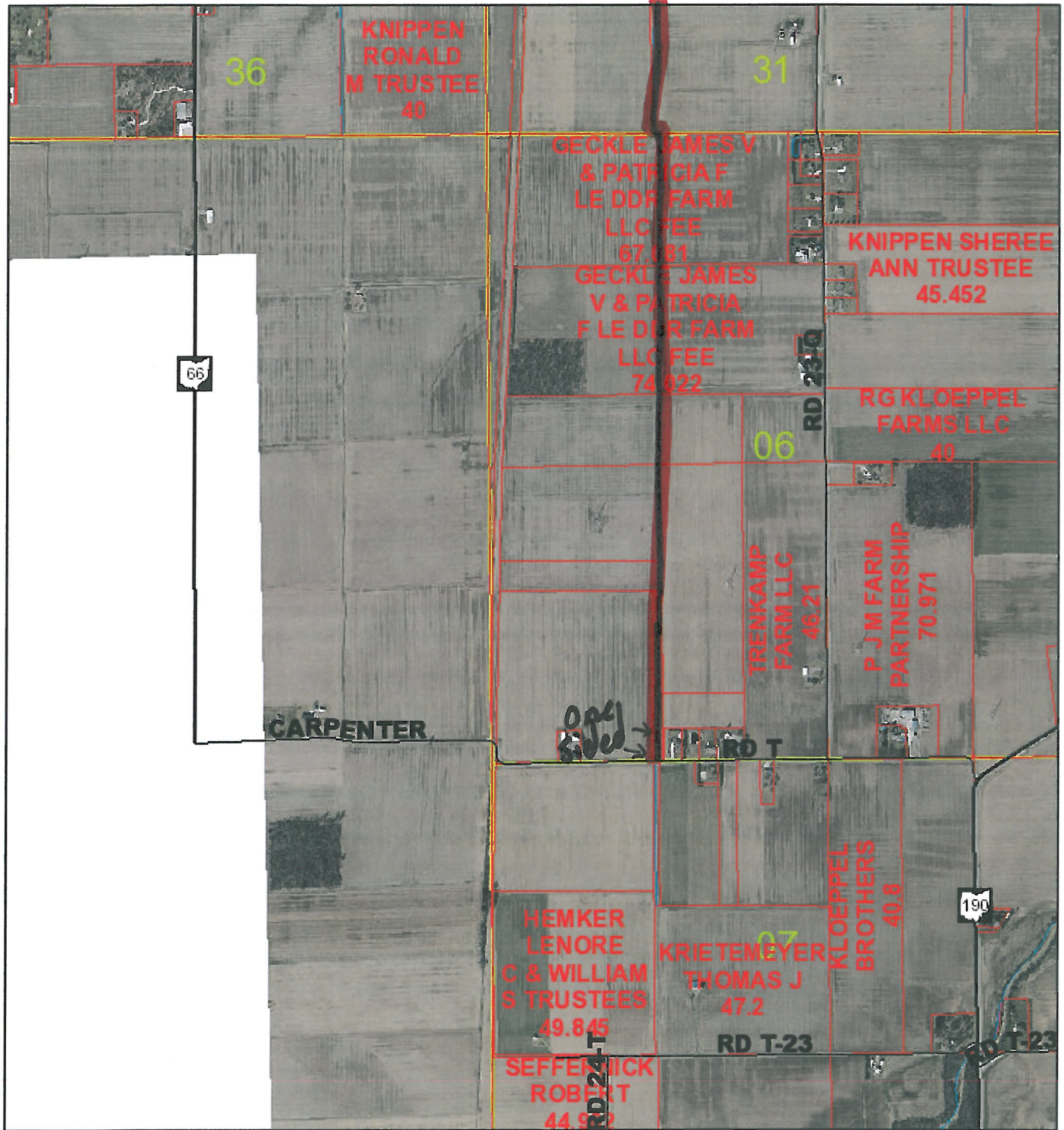



Tom Krietemeyer #931 Con't



2/11/2019, 10:40:05 AM

1:20,000

- | | | | |
|---|-----------------|---|---------|
|  | Area |  | S |
|  | Linear |  | C; T |
|  | County Sections |  | M; P; R |
| | |  | Parcels |

