

MONTEREY TOWNSHIP

T1S R4E

SECTION 23

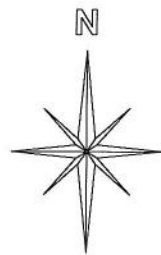

This is a worksheet and is for location purposes only and cannot be guaranteed for accuracy. For more exact information, please CHECK deeds and plats on file in the Putnam County Recorders Office, Ottawa, Ohio.

Revised 2015

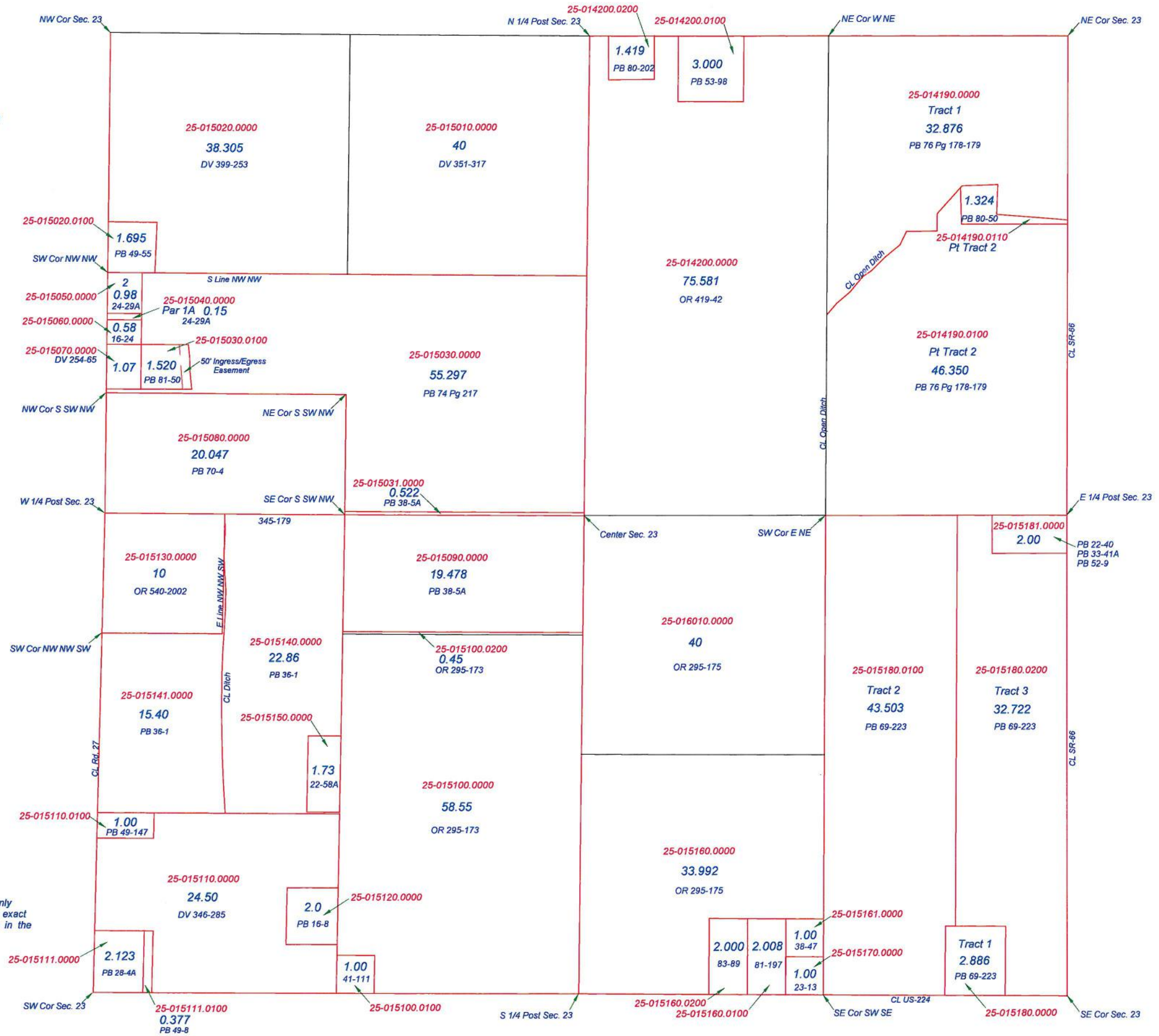

MONTEREY TOWNSHIP

T 1 S R 4 E
SECTION 24

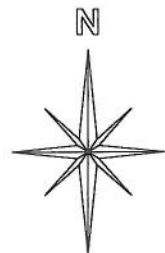

This is a worksheet and is for location purposes only and cannot be guaranteed for accuracy. For more exact information, please CHECK deeds and plats on file in the Putnam County Recorders Office, Ottawa, Ohio.

Revised 2012

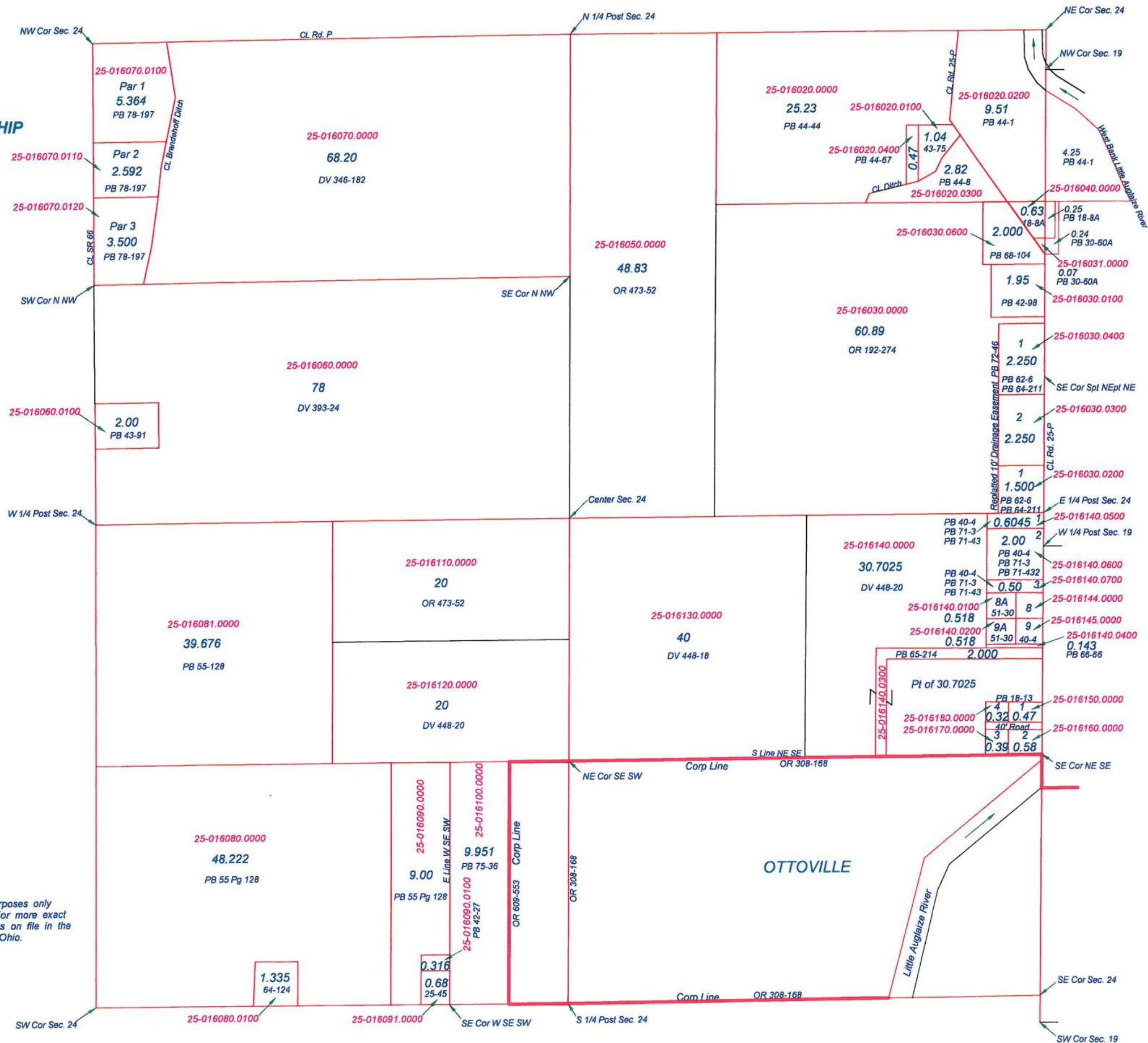

MONTEREY TOWNSHIP

T1S R4E
SECTION 25

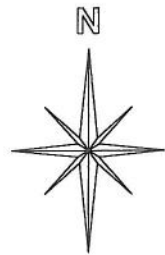

This is a worksheet and is for location purposes only and cannot be guaranteed for accuracy. For more exact information, please CHECK deeds and plats on file in the Putnam County Recorders Office, Ottawa, Ohio.

Revised 2008

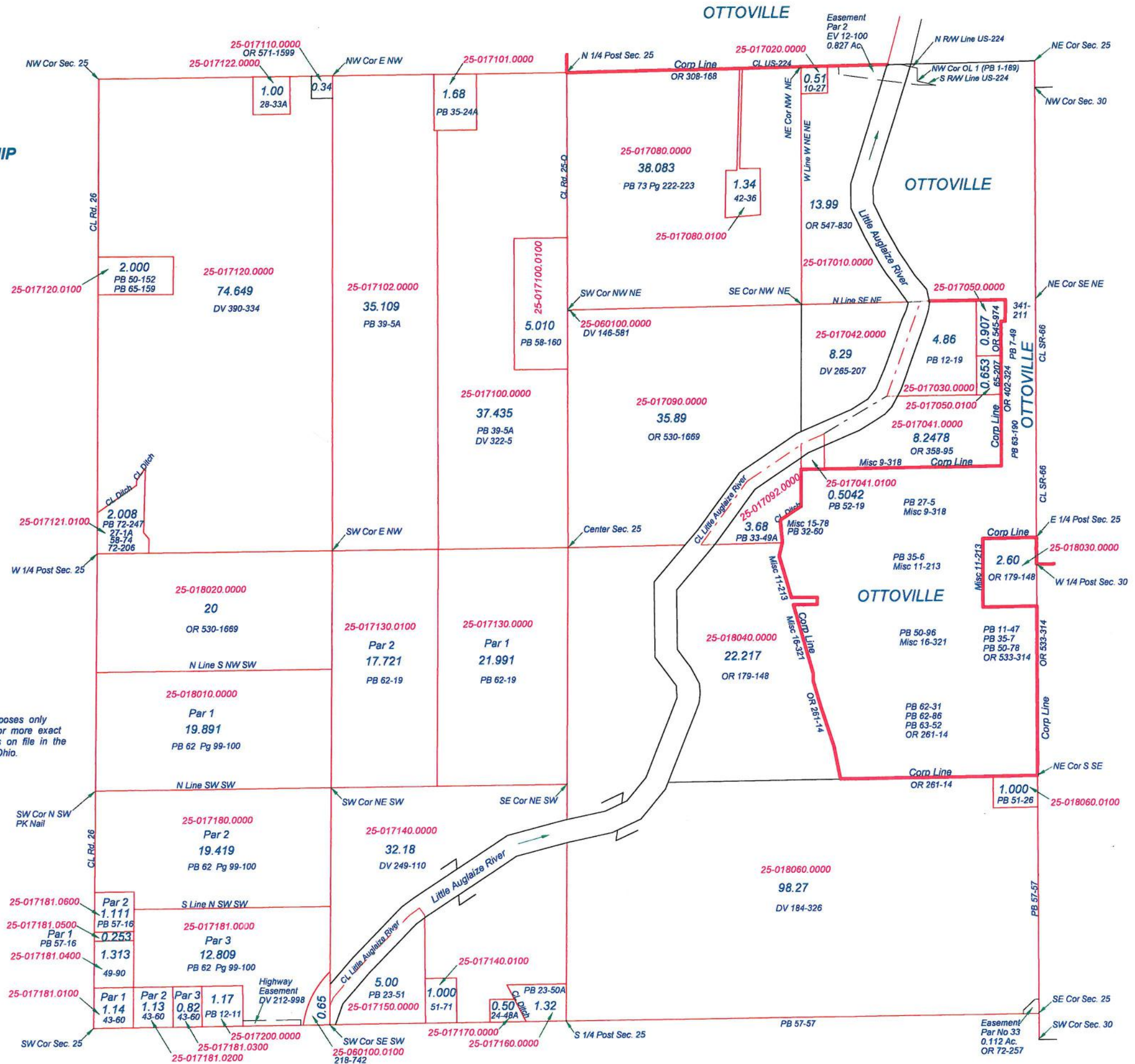

MONTEREY TOWNSHIP

T1S R4E
SECTION 26

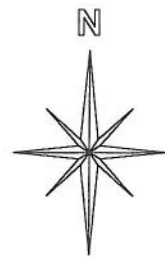

This is a worksheet and is for location purposes only and cannot be guaranteed for accuracy. For more exact information, please CHECK deeds and plats on file in the Putnam County Recorders Office, Ottawa, Ohio.

Revised 2012

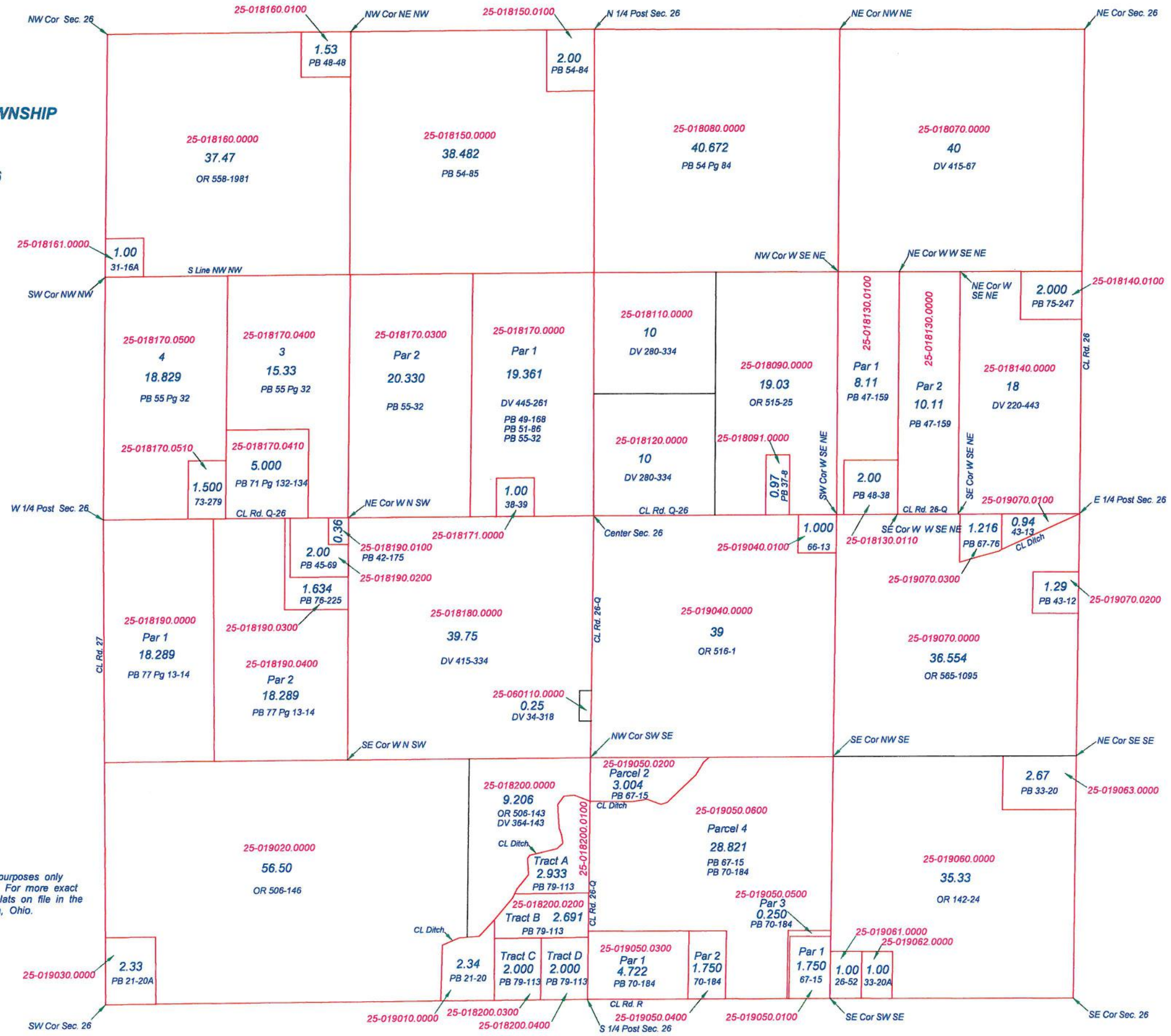

NW Cor Sec. 26
SW Cor Sec. 26
SE Cor Sec. 26
NE Cor Sec. 26

25-018161.0000
1.00
31-16A
SW Cor NW NW

W 1/4 Post Sec. 26

CL Rd. 27

25-019030.0000
2.33
PB 21-20A
SW Cor Sec. 26

25-018160.0100
1.53
PB 48-48
NW Cor NE NW
25-018160.0000
37.47
OR 558-1981
S Line NW NW
25-018170.0500
4
18.829
PB 55 Pg 32
25-018170.0510
1.500
73-279
25-018170.0410
5.000
PB 71 Pg 132-134
CL Rd. Q-26
25-018190.0300
2.00
PB 45-69
1.634
PB 76-225
25-018190.0000
Par 1
18.289
PB 77 Pg 13-14
25-019020.0000
56.50
OR 506-146
25-019030.0000
2.33
PB 21-20A

25-018150.0100
2.00
PB 54-84
NW Cor NE NW
25-018150.0000
38.482
PB 54-85
25-018170.0300
Par 2
20.330
PB 55-32
25-018170.0000
Par 1
19.361
DV 445-261
PB 49-168
PB 51-86
PB 55-32
25-018171.0000
1.00
38-39
25-018180.0000
39.75
DV 415-334
25-018200.0000
9.206
OR 506-143
DV 364-143
CL Ditch
25-018200.0200
Tract A
2.933
PB 79-113
25-018200.0200
Tract B
2.691
PB 79-113
25-018200.0300
2.000
PB 79-113
25-018200.0400
2.000
PB 79-113
25-019010.0000
2.34
PB 21-20
25-018200.0300
2.000
PB 79-113
25-018200.0400
2.000
PB 79-113
25-019010.0000
2.34
PB 21-20
25-018200.0300
2.000
PB 79-113
25-018200.0400
2.000
PB 79-113

25-018110.0000
10
DV 280-334
25-018120.0000
10
DV 280-334
CL Rd. Q-26
25-018170.0000
10
DV 280-334
CL Rd. Q-26
25-019040.0100
66.13
25-019050.0200
Parcel 2
3.004
PB 67-15
CL Ditch
25-019050.0600
Parcel 4
28.821
PB 67-15
PB 70-184
25-019050.0500
Par 3
0.250
PB 70-184
25-019050.0300
Par 1
4.722
PB 70-184
25-019050.0400
Par 2
1.750
70-184
25-019050.0100
1.750
67-15
1.00
26-52
1.00
33-20A
25-019050.0300
Par 1
4.722
PB 70-184
25-019050.0400
Par 2
1.750
70-184
25-019050.0100
1.750
67-15
1.00
26-52
1.00
33-20A

25-018080.0000
40.672
PB 54 Pg 84
25-018090.0000
19.03
OR 515-25
25-018091.0000
0.97
PB 37-8
25-019040.0100
66.13
25-019050.0200
Parcel 2
3.004
PB 67-15
CL Ditch
25-019050.0600
Parcel 4
28.821
PB 67-15
PB 70-184
25-019050.0500
Par 3
0.250
PB 70-184
25-019050.0300
Par 1
4.722
PB 70-184
25-019050.0400
Par 2
1.750
70-184
25-019050.0100
1.750
67-15
1.00
26-52
1.00
33-20A

25-018070.0000
40
DV 415-67
25-018130.0100
Par 1
8.11
PB 47-159
25-018130.0000
Par 2
10.11
PB 47-159
25-019070.0100
2.00
PB 48-38
25-019070.0300
1.216
PB 67-76
0.94
43-13
CL Ditch
25-019070.0000
36.554
OR 565-1095
25-019063.0000
2.67
PB 33-20
25-019061.0000
25-019062.0000
1.00
26-52
1.00
33-20A

25-018140.0100
2.000
PB 75-247
25-018140.0000
18
DV 220-443
25-019070.0100
2.00
PB 48-38
25-019070.0300
1.216
PB 67-76
0.94
43-13
CL Ditch
25-019070.0000
36.554
OR 565-1095
25-019063.0000
2.67
PB 33-20
25-019061.0000
25-019062.0000
1.00
26-52
1.00
33-20A

25-018140.0100
2.000
PB 75-247
25-018140.0000
18
DV 220-443
25-019070.0100
2.00
PB 48-38
25-019070.0300
1.216
PB 67-76
0.94
43-13
CL Ditch
25-019070.0000
36.554
OR 565-1095
25-019063.0000
2.67
PB 33-20
25-019061.0000
25-019062.0000
1.00
26-52
1.00
33-20A

25-018140.0100
2.000
PB 75-247
25-018140.0000
18
DV 220-443
25-019070.0100
2.00
PB 48-38
25-019070.0300
1.216
PB 67-76
0.94
43-13
CL Ditch
25-019070.0000
36.554
OR 565-1095
25-019063.0000
2.67
PB 33-20
25-019061.0000
25-019062.0000
1.00
26-52
1.00
33-20A

MONTEREY TOWNSHIP

T 1 S R 4 E

SECTION 27

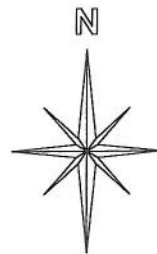

This is a worksheet and is for location purposes only and cannot be guaranteed for accuracy. For more exact information, please CHECK deeds and plats on file in the Putnam County Recorders Office, Ottawa, Ohio.

Revised 2013

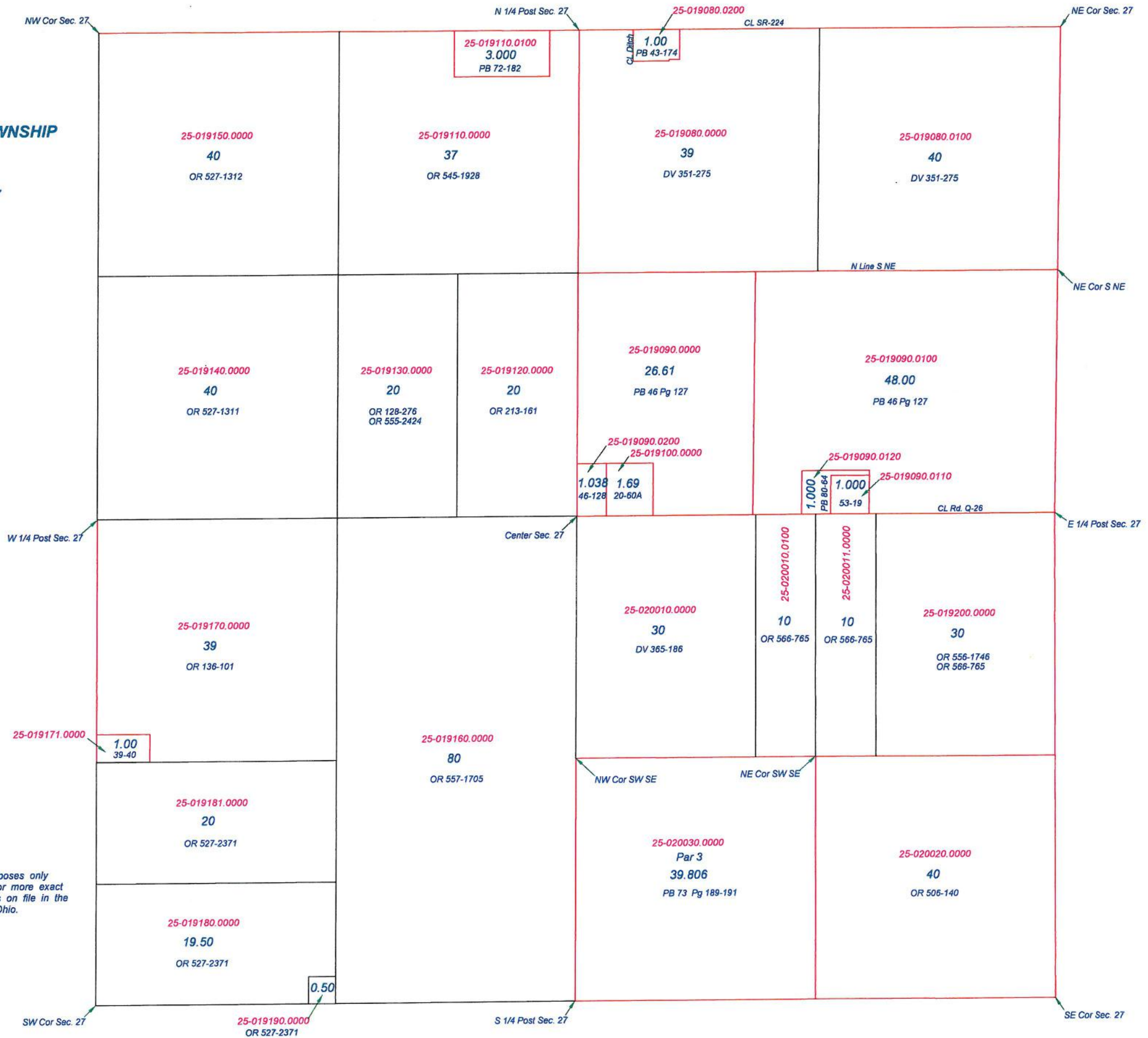

MONTEREY TOWNSHIP
T1S R5E
SECTION 30

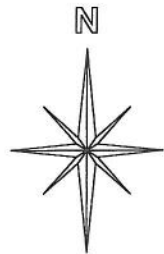

This is a worksheet and is for location purposes only and cannot be guaranteed for accuracy. For more exact information, please CHECK deeds and plats on file in the Putnam County Recorders Office, Ottawa, Ohio.

Revised 2014

W 1/4 post Sec. 30

Easement
0.746 Ac.
OR 68-148

Easement
0.163 Ac.
OR 68-145
Easement
0.008 Ac.
OR 72-260

Easement
0.287 Ac.
OR 64-252

Easement
0.205 Ac.
OR 64-246

Easement
0.138 Ac.
OR 68-142

Easement
0.137 Ac.
OR 68-139

SE Cor Sec. 25
Easement
0.055 Ac.
OR 64-249

SW Cor Sec. 30

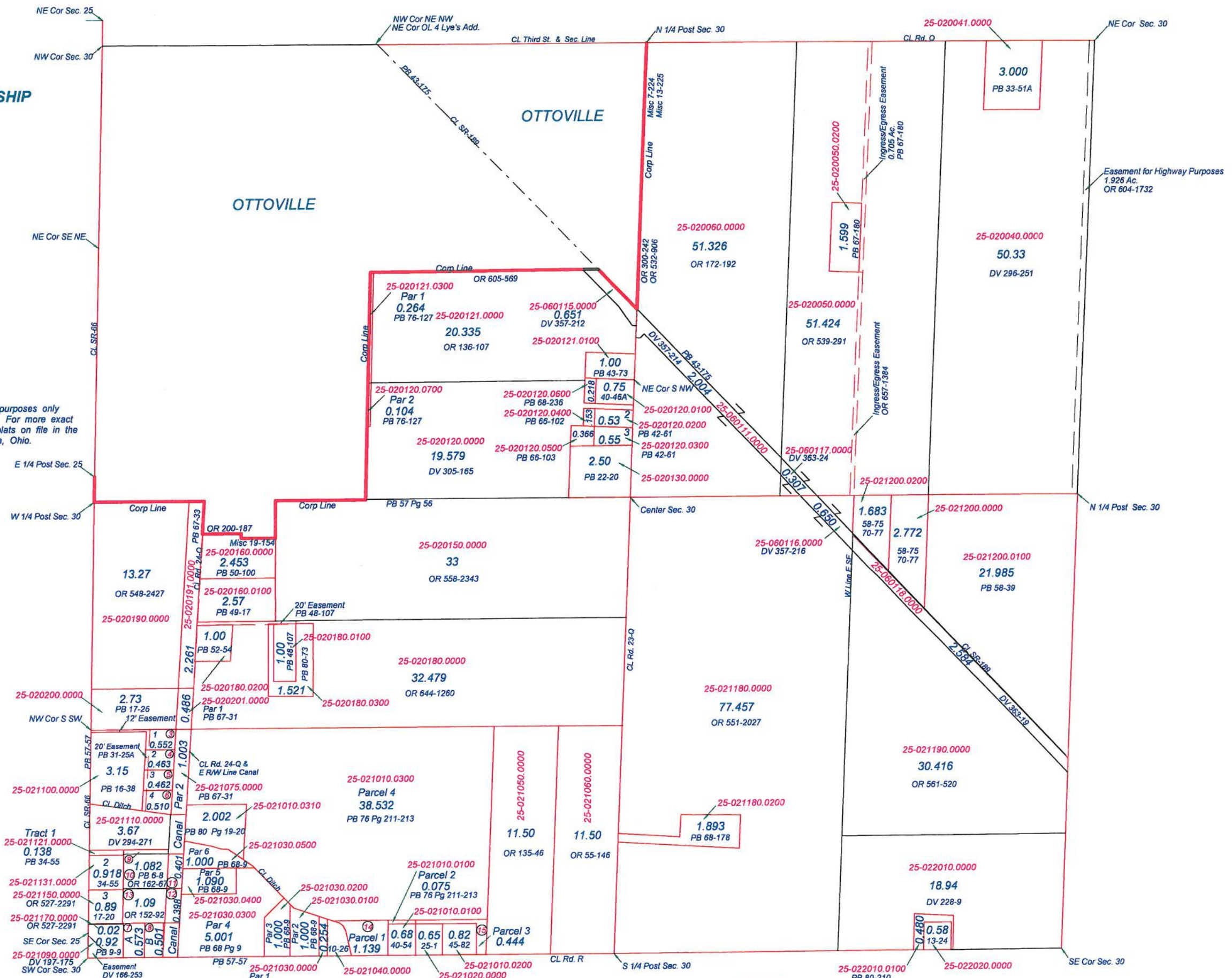

③ 25-021071.0000 0.552 Ac. Par 1 PB 31-25A	⑦ 25-021080.0000 0.573 Ac. Par A PB 25-57	⑪ 25-021132.0000 0.401 Ac. PB 63-138
④ 25-021072.0000 0.463 Ac. Par 2 PB 31-25A	⑧ 25-021081.0000 0.501 Ac. Par B PB 25-57	⑫ 25-021133.0000 0.398 Ac. PB 64-71
⑤ 25-021073.0000 0.462 Ac. Par 3 PB 31-25A	⑨ 25-021120.0000 0.070 Ac. DV 442-227	⑬ 25-021140.0000 1.09 Ac. OR 152-92
⑥ 25-021074.0000 0.51 Ac. Par 4 PB 31-25A	⑩ 25-021130.0000 1.082 Ac. PB 6-8 OR 162-67	⑭ 25-021010.0300 1.139 Ac. Par 1 PB 76-211
		⑮ 25-021010.0200 0.444 Ac. Par 3 PB 76-211

MONTEREY TOWNSHIP
T1S R5E
SECTION 31

37 25-024034.0000 0.589 Ac. PB 79-235
38 25-024031.0400 0.275 Ac. PB 80-8

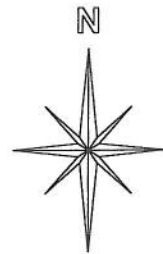

This is a worksheet and is for location purposes only and cannot be guaranteed for accuracy. For more exact information, please CHECK deeds and plats on file in the Putnam County Recorders Office, Ottawa, Ohio.

Revised 2014

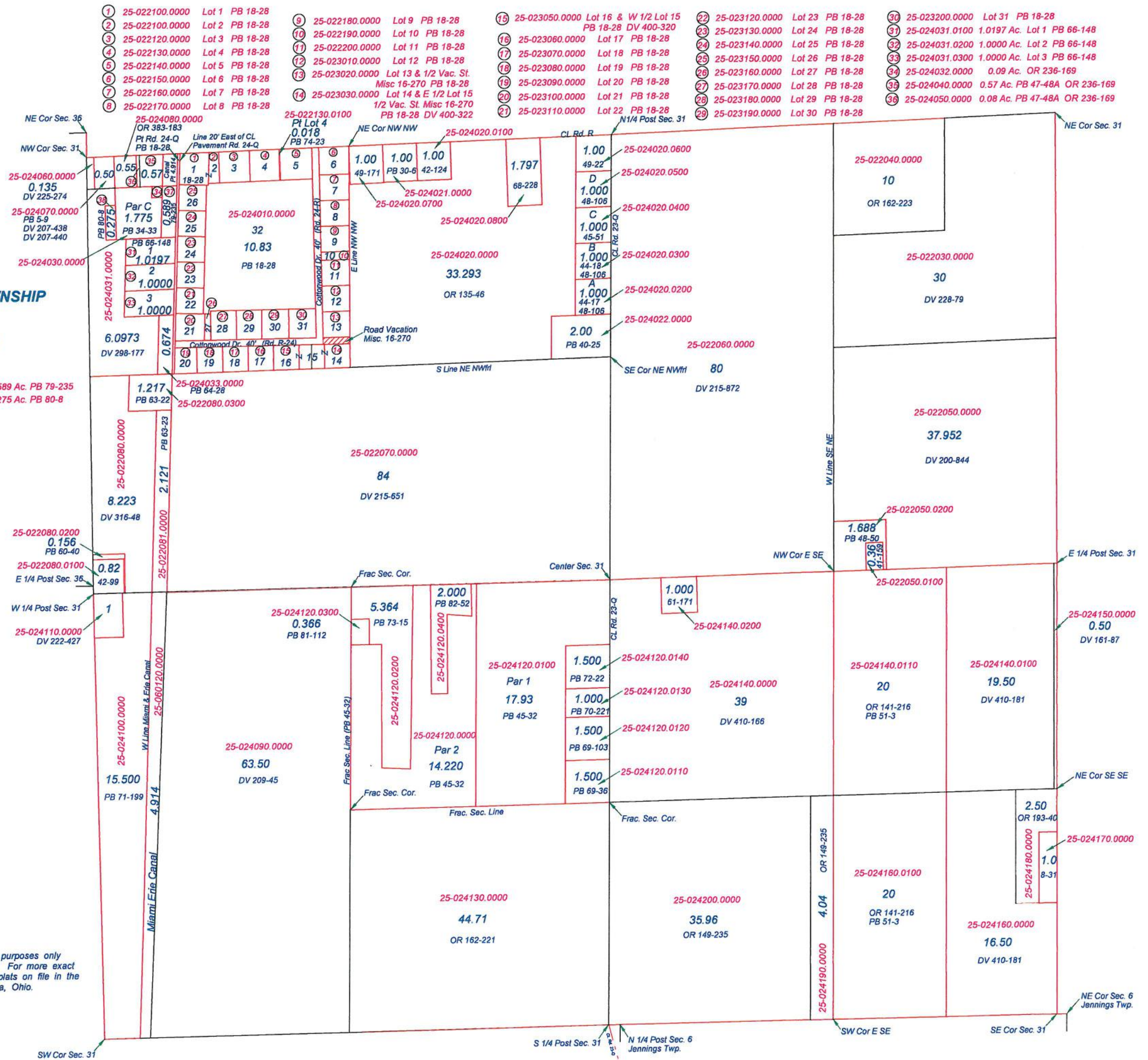

MONTEREY TOWNSHIP
T1S R4E
SECTION 34

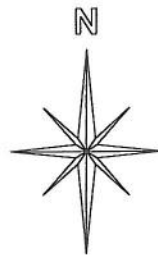

This is a worksheet and is for location purposes only and cannot be guaranteed for accuracy. For more exact information, please CHECK deeds and plats on file in the Putnam County Recorders Office, Ottawa, Ohio.

Revised 2011

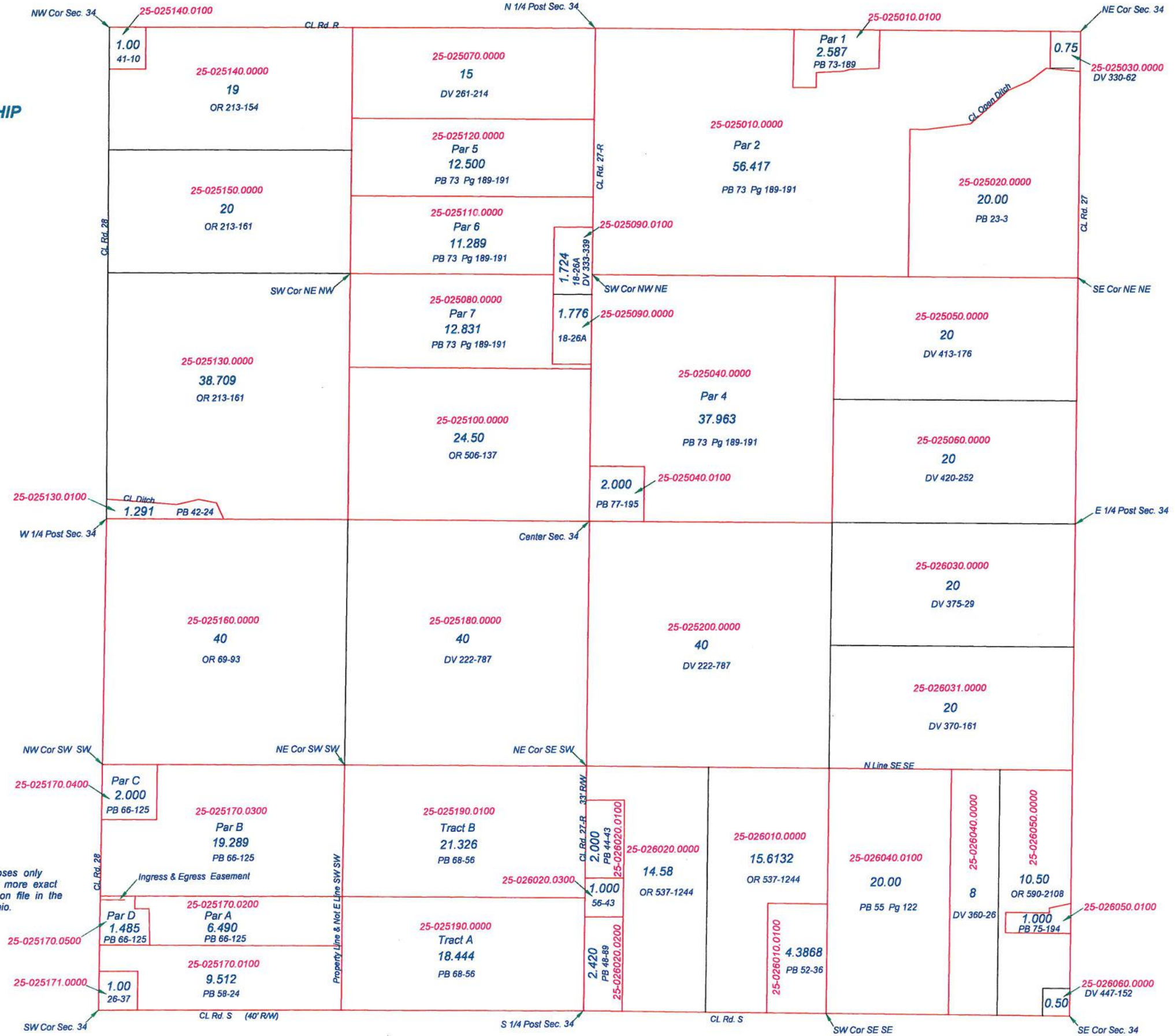

MONTEREY TOWNSHIP
T 1 S R 4 E
SECTION 35

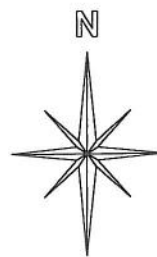

This is a worksheet and is for location purposes only and cannot be guaranteed for accuracy. For more exact information, please CHECK deeds and plats on file in the Putnam County Recorders Office, Ottawa, Ohio.

Revised 2007

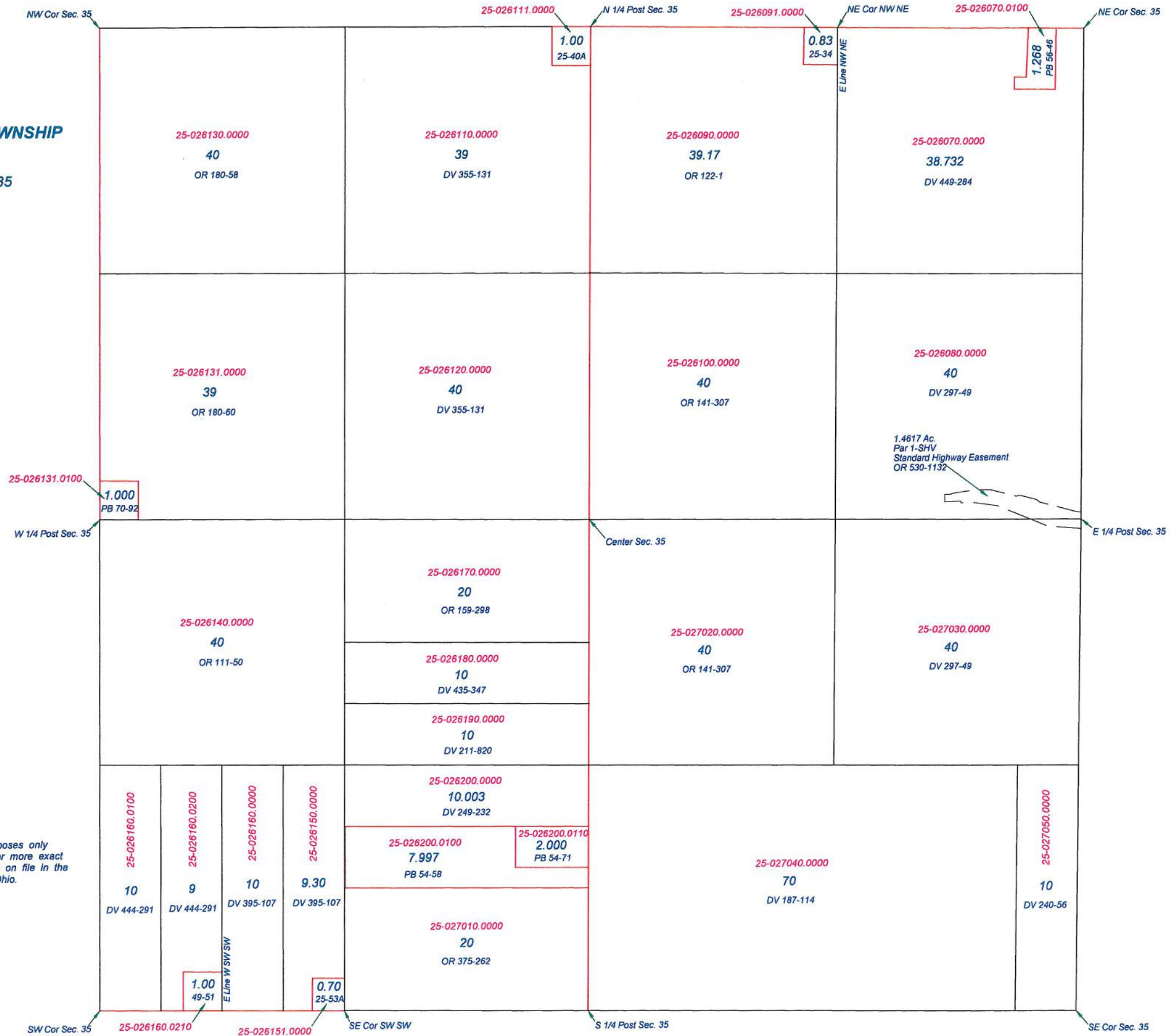

MONTEREY TOWNSHIP
T1S R4E
SECTION 36

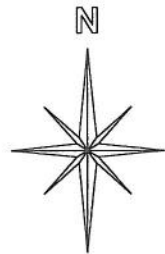

This is a worksheet and is for location purposes only and cannot be guaranteed for accuracy. For more exact information, please CHECK deeds and plats on file in the Putnam County Recorders Office, Ottawa, Ohio.

Revised 2012

