

MONTEREY TOWNSHIP
T1S R4E
SECTION 1

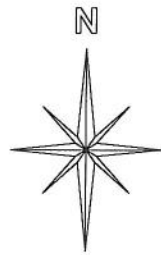

This is a worksheet and is for location purposes only and cannot be guaranteed for accuracy. For more exact information, please CHECK deeds and plats on file in the Putnam County Recorders Office, Ottawa, Ohio.
Revised 2015

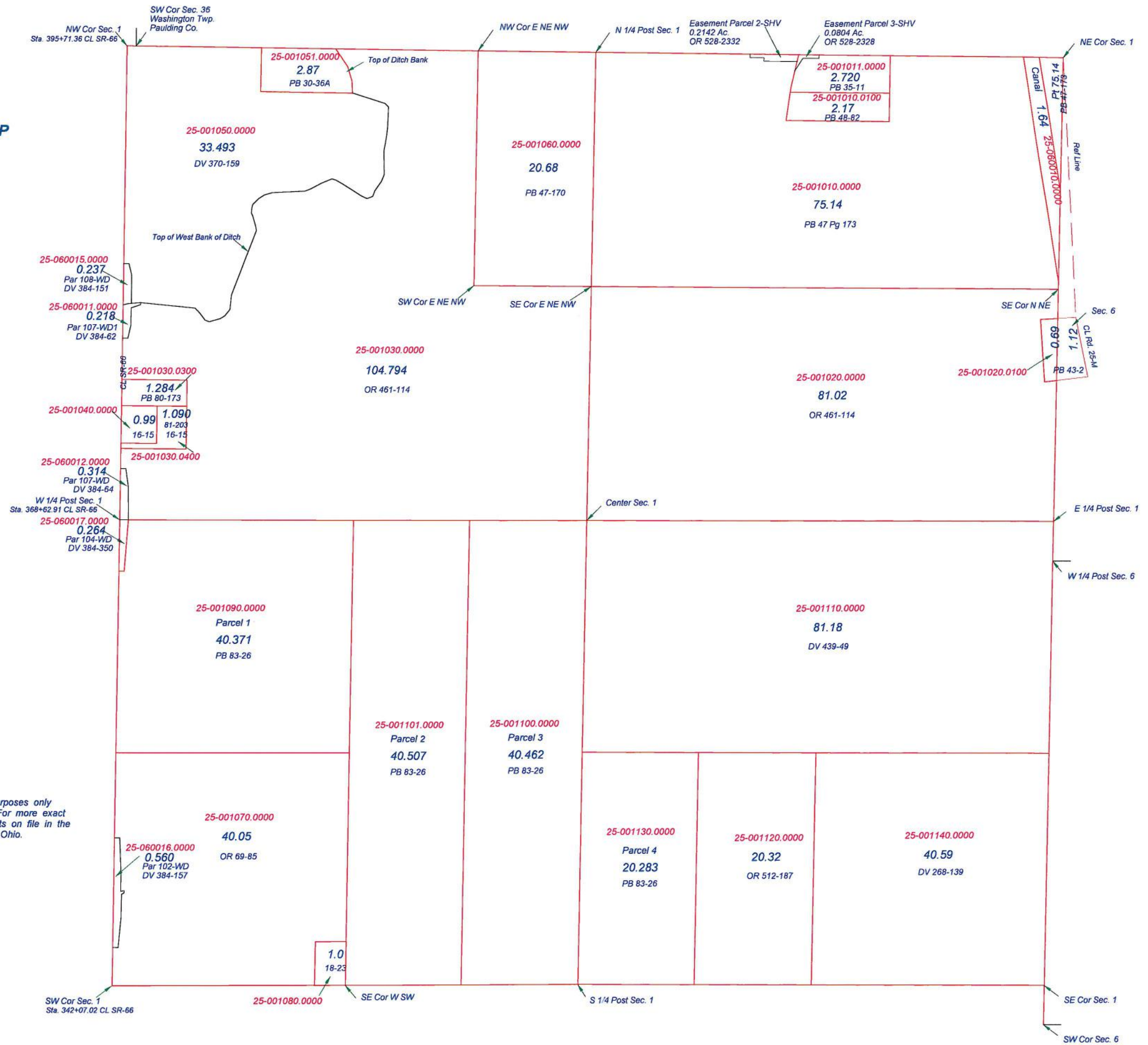

MONTEREY TOWNSHIP
T1S R4E
SECTION 2

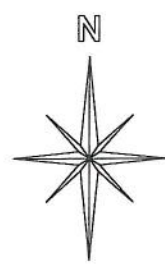
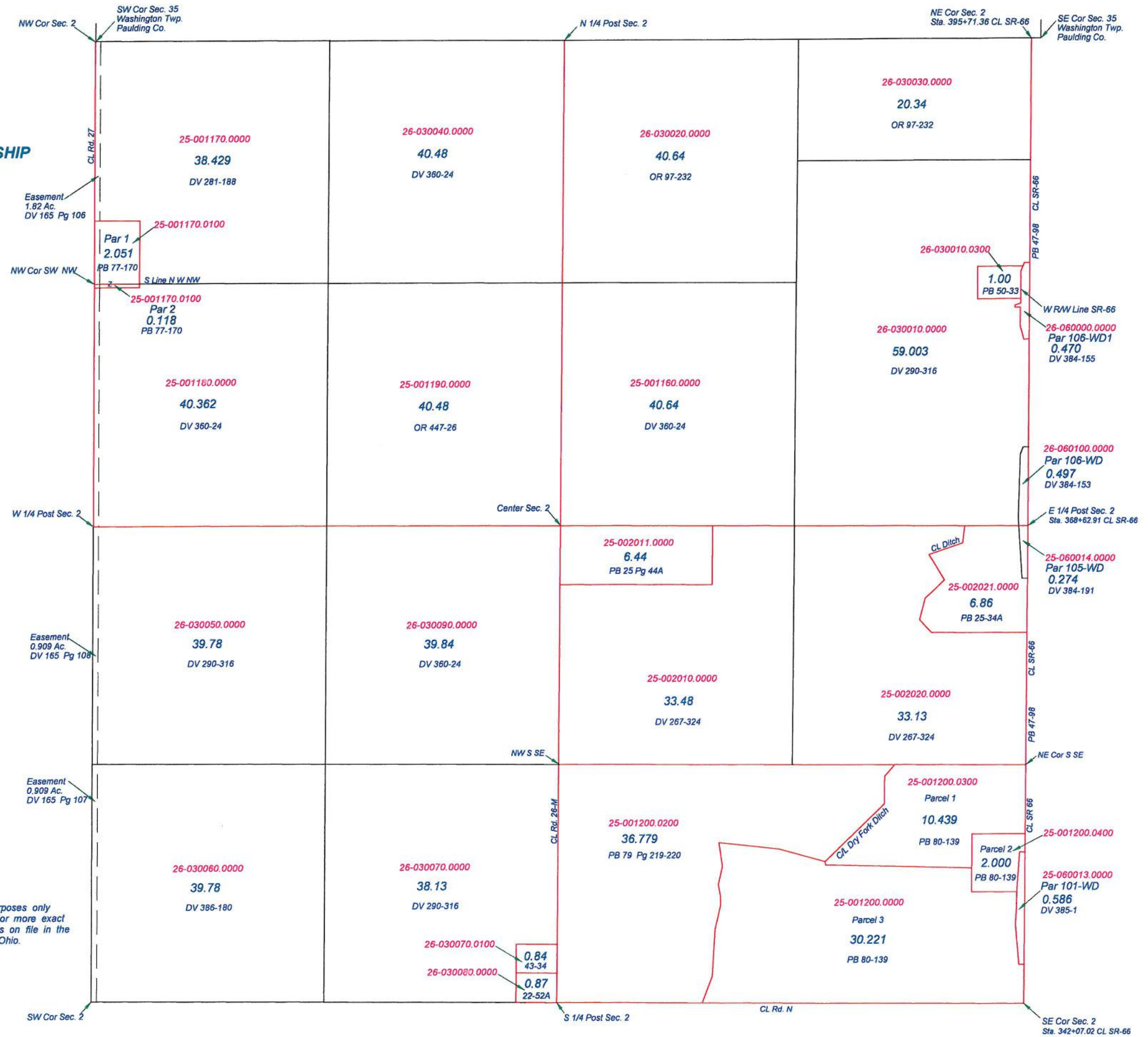

This is a worksheet and is for location purposes only and cannot be guaranteed for accuracy. For more exact information, please CHECK deeds and plats on file in the Putnam County Recorders Office, Ottawa, Ohio.
Revised 2013

MONTEREY TOWNSHIP
T1S R4E
SECTION 3

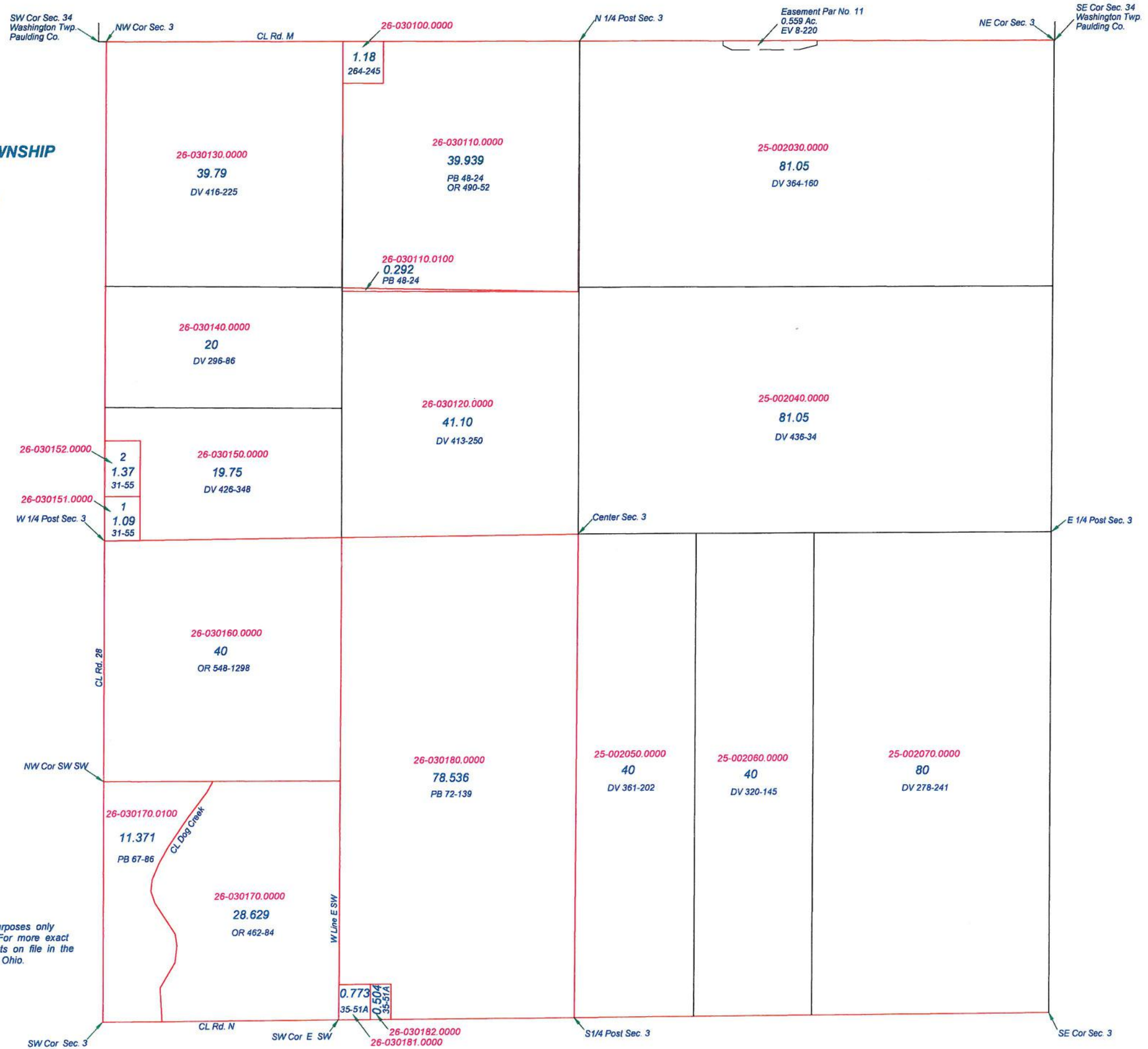

This is a worksheet and is for location purposes only and cannot be guaranteed for accuracy. For more exact information, please CHECK deeds and plats on file in the Putnam County Recorders Office, Ottawa, Ohio.

Revised 2007

MONTEREY TOWNSHIP
T1S R5E
SECTION 6

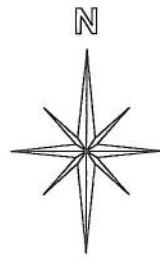

This is a worksheet and is for location purposes only and cannot be guaranteed for accuracy. For more exact information, please CHECK deeds and plats on file in the Putnam County Recorders Office, Ottawa, Ohio.

Revised 2010

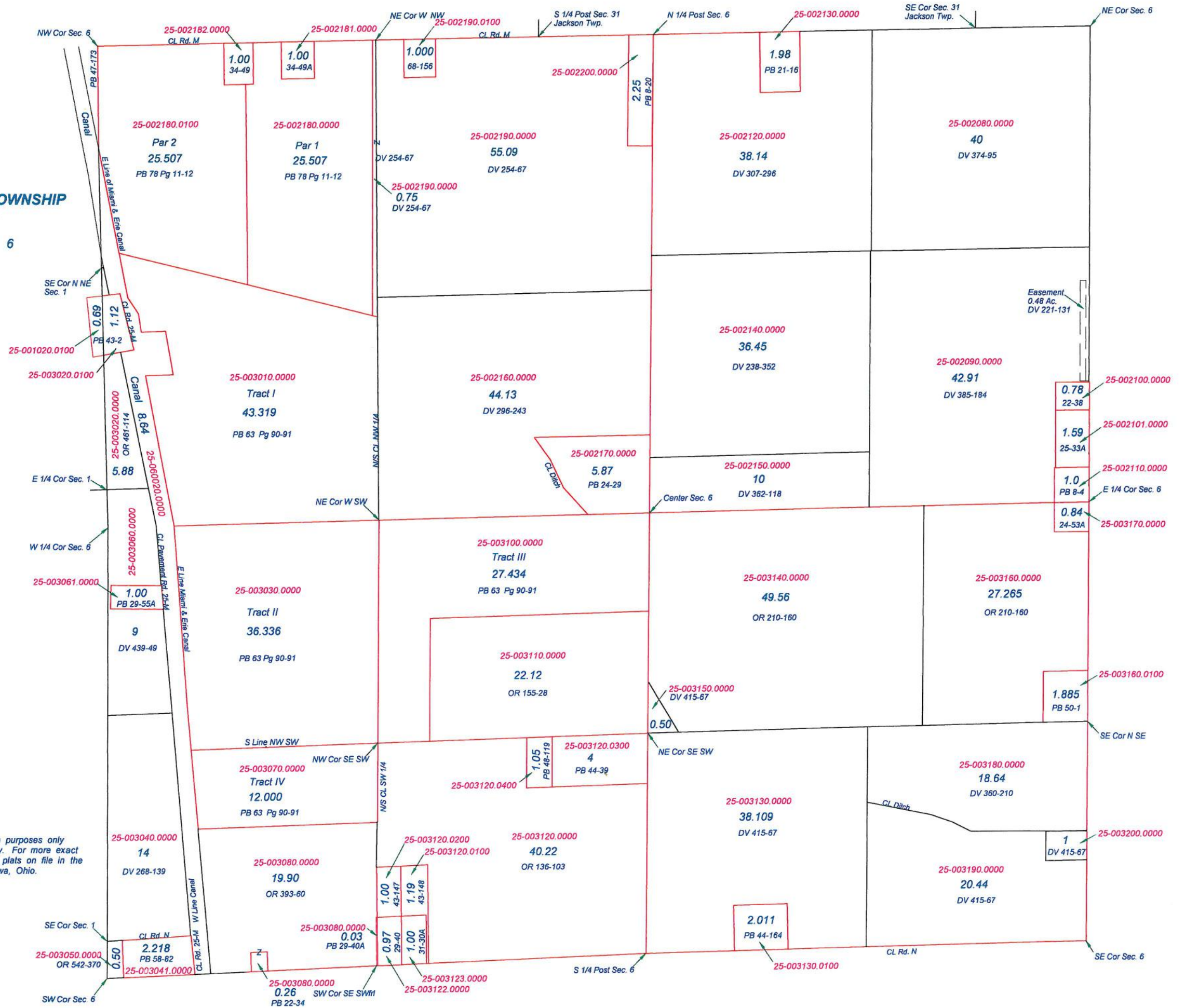

MONTEREY TOWNSHIP
T 1 S R 5 E
SECTION 7

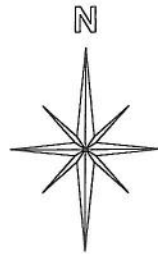

This is a worksheet and is for location purposes only and cannot be guaranteed for accuracy. For more exact information, please CHECK deeds and plats on file in the Putnam County Recorders Office, Ottawa, Ohio.

Revised 2010

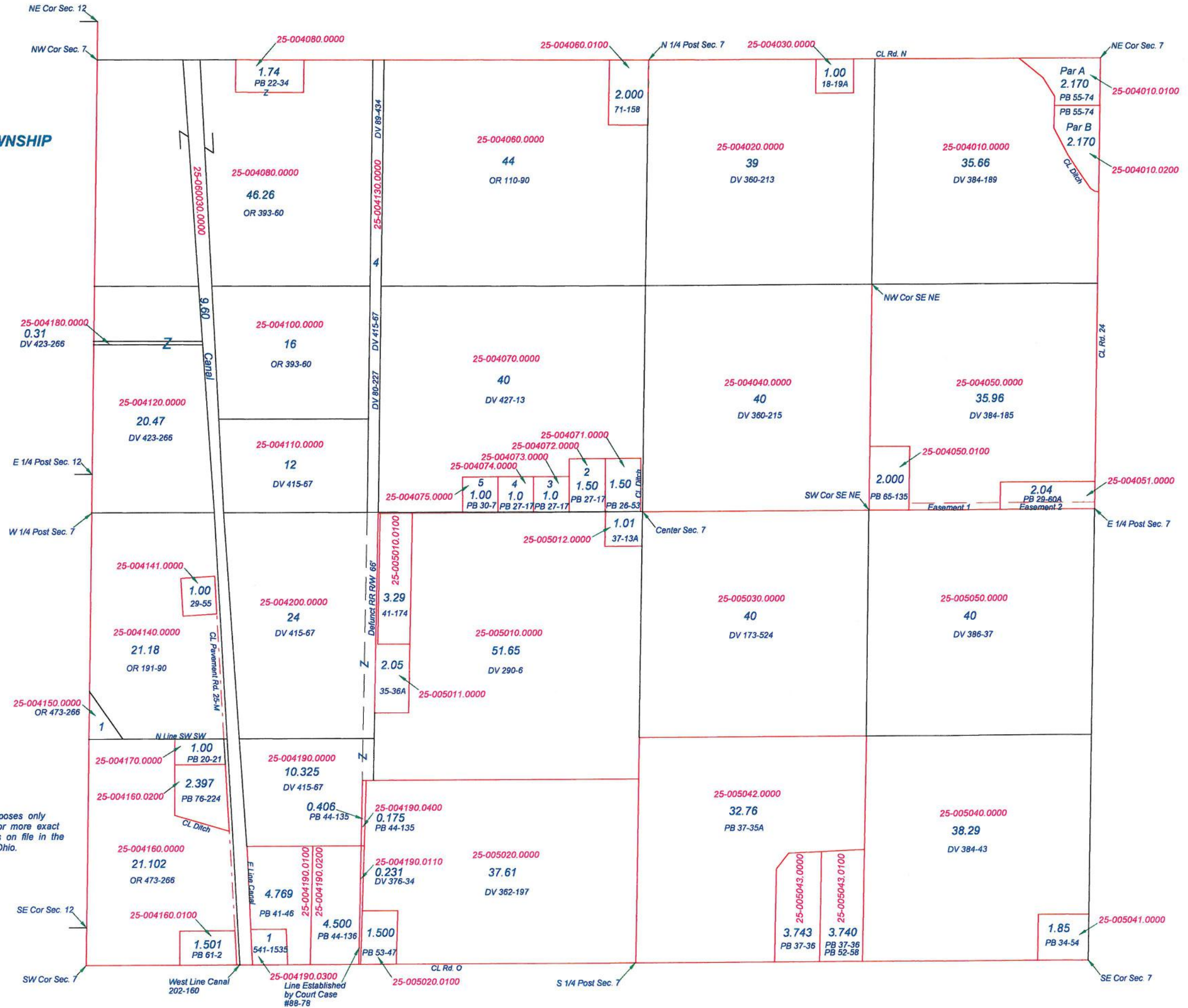

MONTEREY TOWNSHIP
T1S R4E
SECTION 10

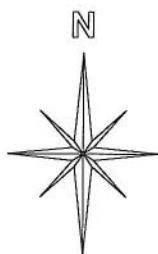

This is a worksheet and is for location purposes only and cannot be guaranteed for accuracy. For more exact information, please CHECK deeds and plats on file in the Putnam County Recorders Office, Ottawa, Ohio.
Revised 2015

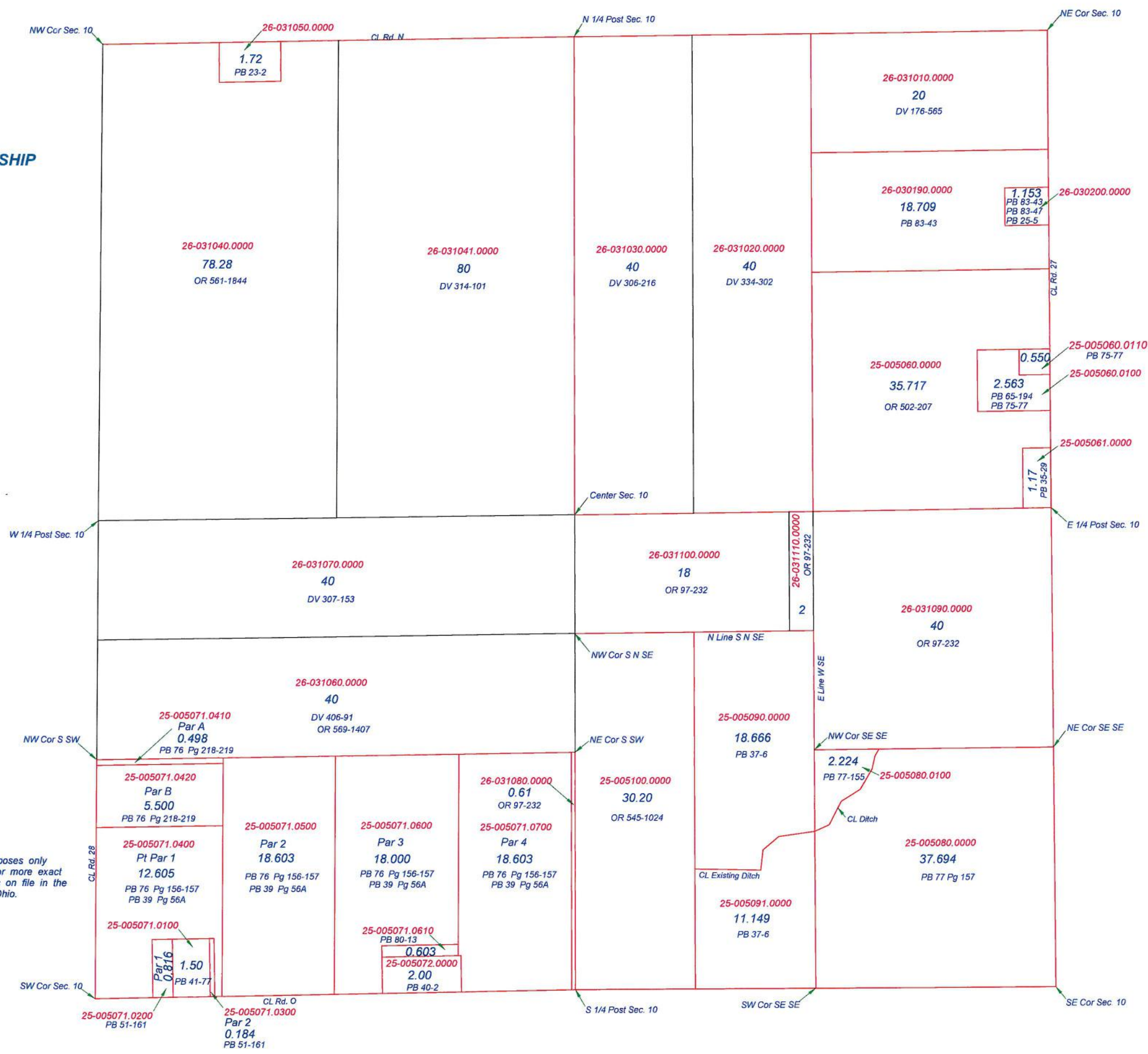

MONTEREY TOWNSHIP
T 1 S R 4 E
SECTION 11

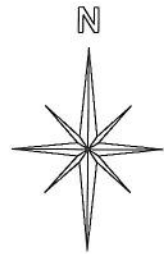

This is a worksheet and is for location purposes only and cannot be guaranteed for accuracy. For more exact information, please CHECK deeds and plats on file in the Putnam County Recorders Office, Ottawa, Ohio.

Revised 2015

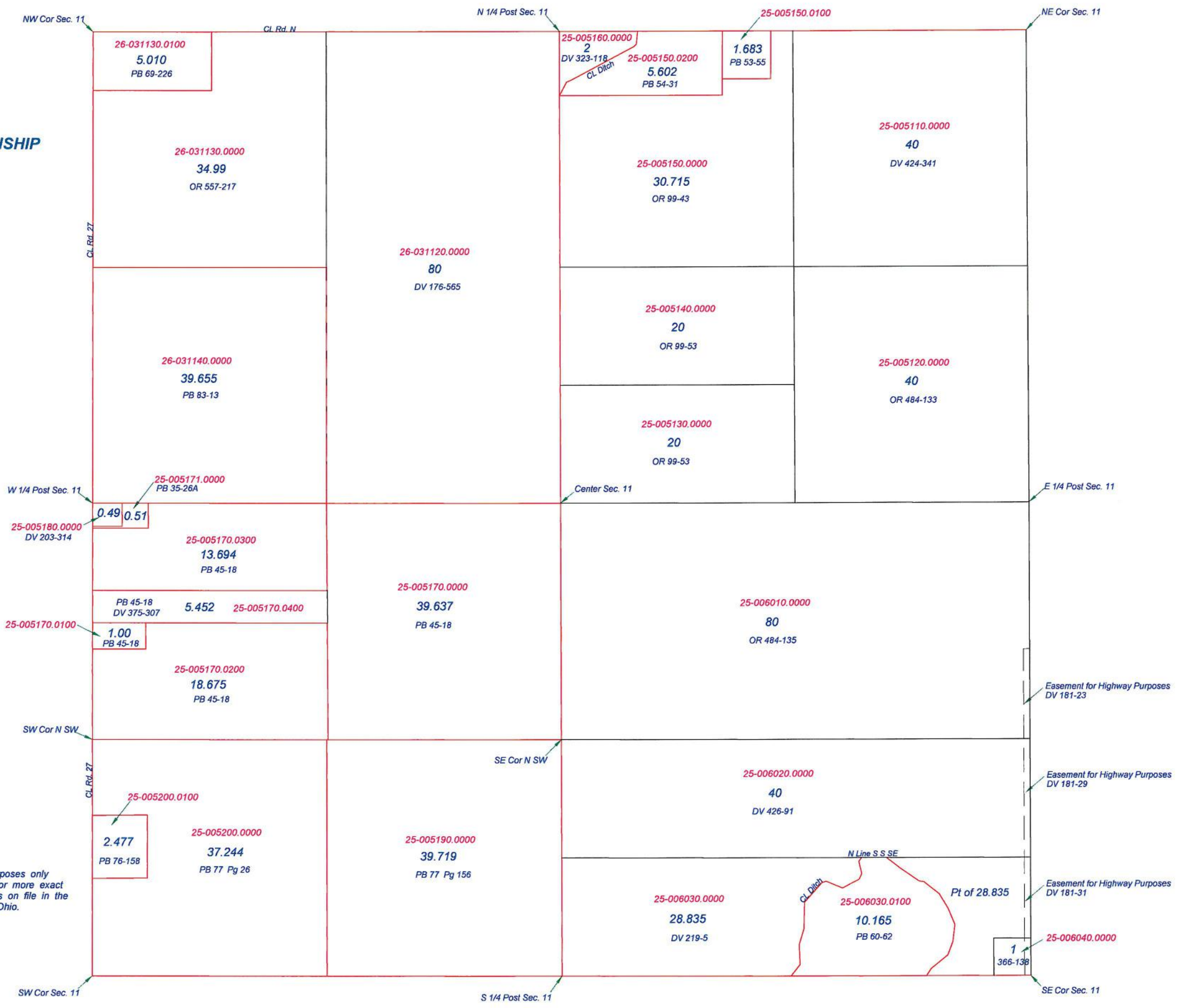

MONTEREY TOWNSHIP
 T1S R4E
 SECTION 12

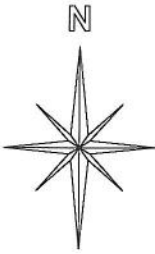
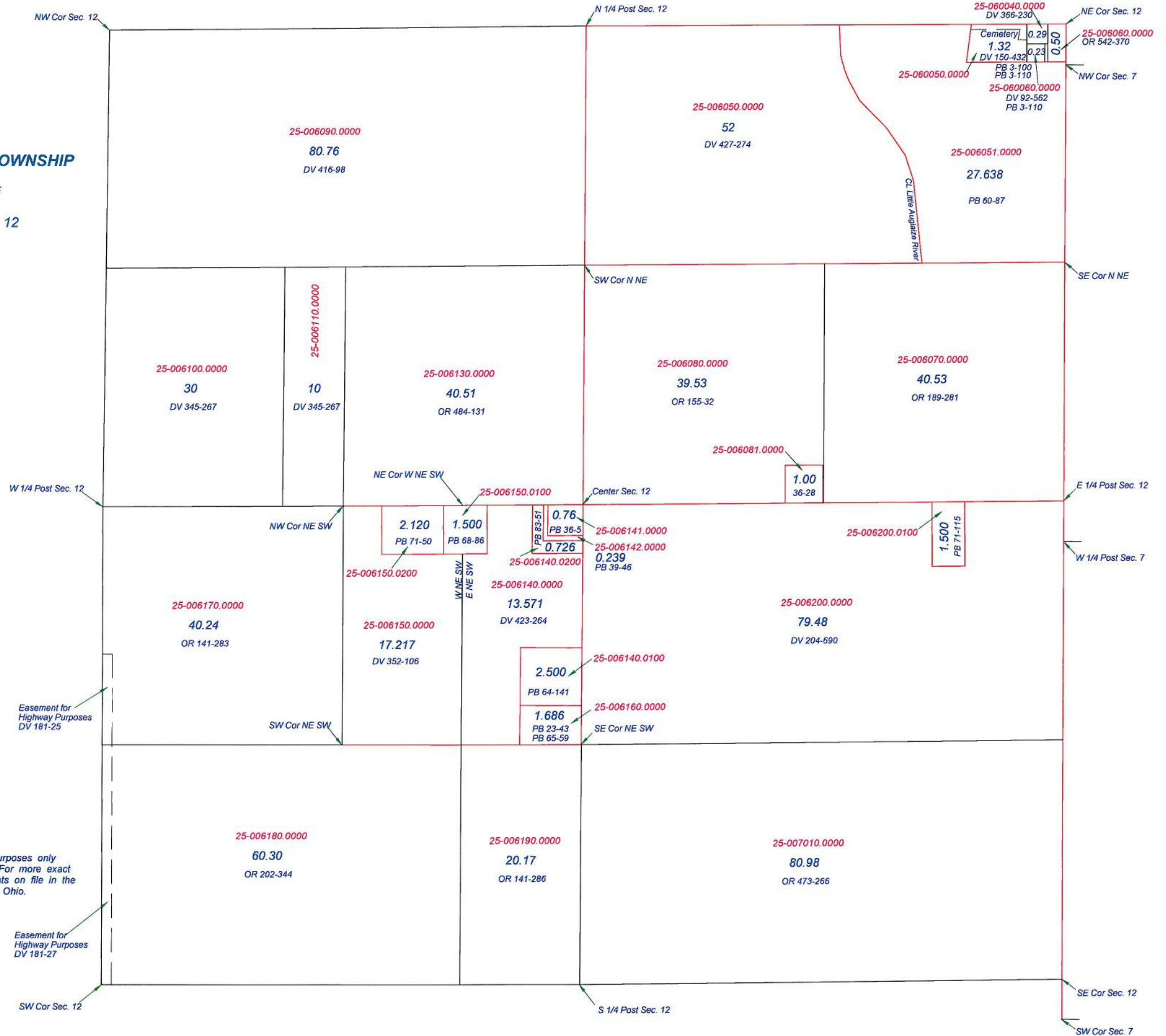

This is a worksheet and is for location purposes only and cannot be guaranteed for accuracy. For more exact information, please CHECK deeds and plats on file in the Putnam County Recorders Office, Ottawa, Ohio.

Revised 2012

Easement for Highway Purposes DV 181-25

Easement for Highway Purposes DV 181-27

MONTEREY TOWNSHIP

T1S R4E
SECTION 13

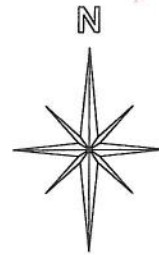

This is a worksheet and is for location purposes only and cannot be guaranteed for accuracy. For more exact information, please CHECK deeds and plats on file in the Putnam County Recorders Office, Ottawa, Ohio.

Revised 2014

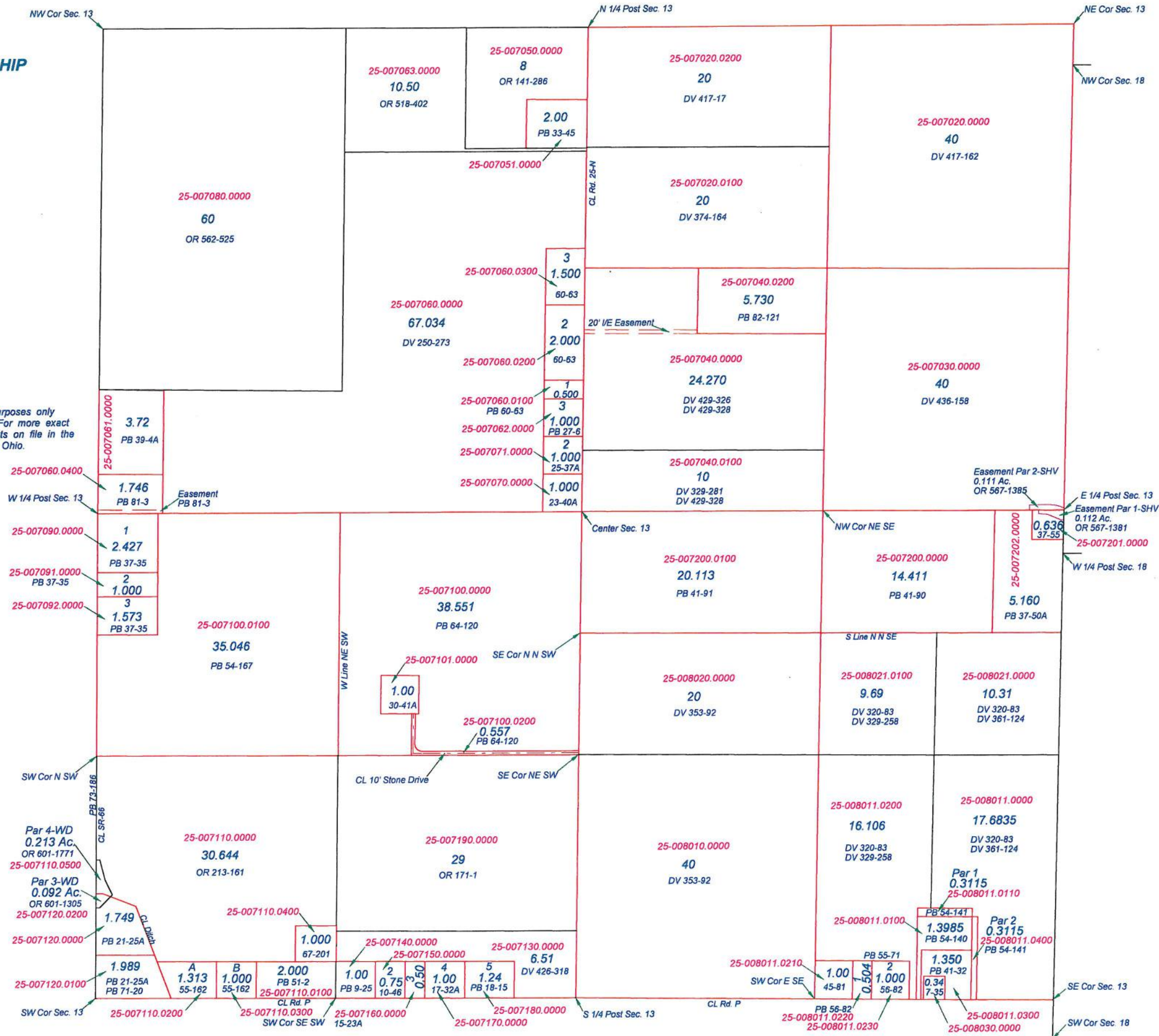

MONTEREY TOWNSHIP

T1S R4E
SECTION 14

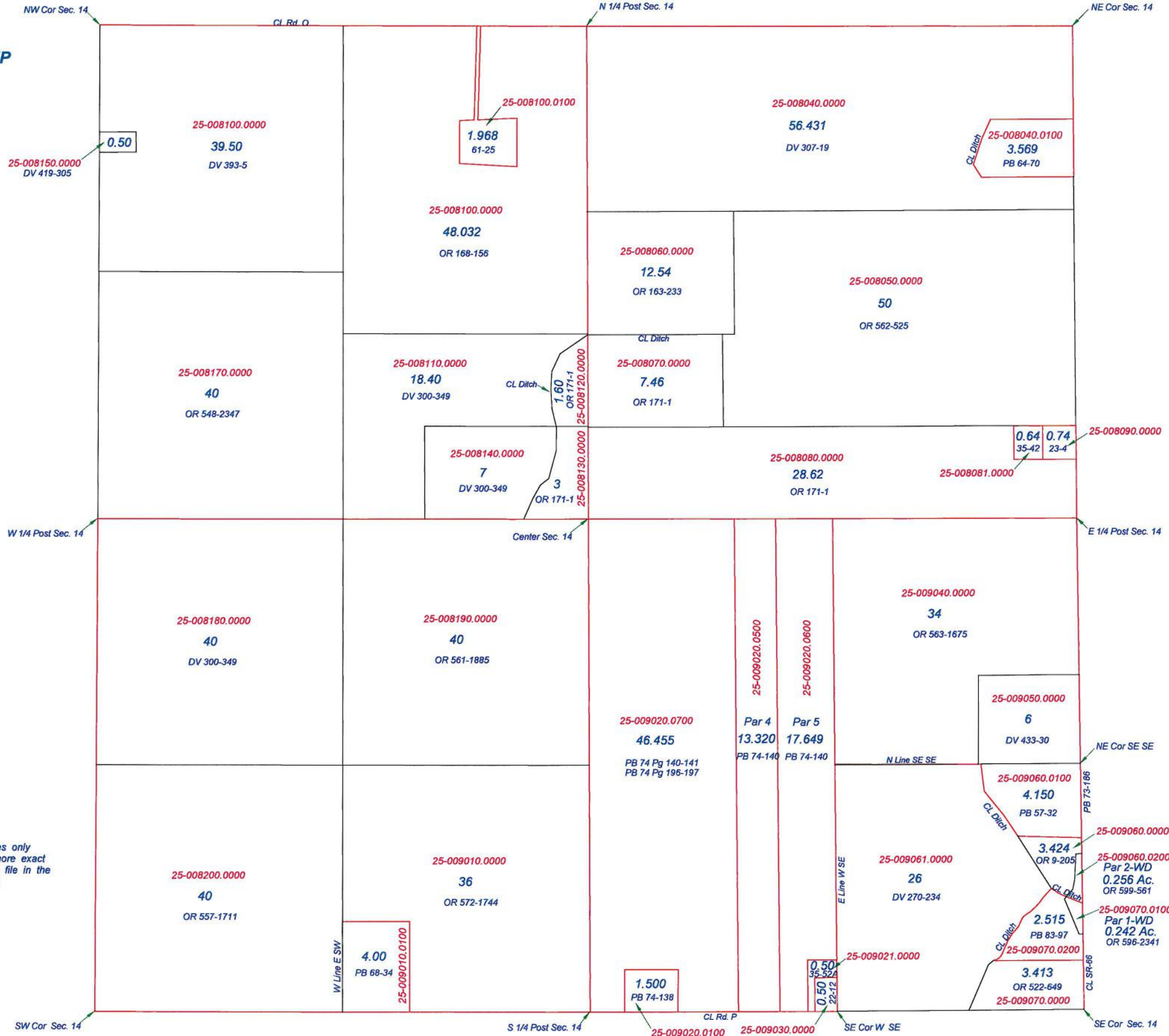

This is a worksheet and is for location purposes only and cannot be guaranteed for accuracy. For more exact information, please CHECK deeds and plats on file in the Putnam County Recorders Office, Ottawa, Ohio.

Revised 2015

MONTEREY TOWNSHIP

T1S R4E
SECTION 15

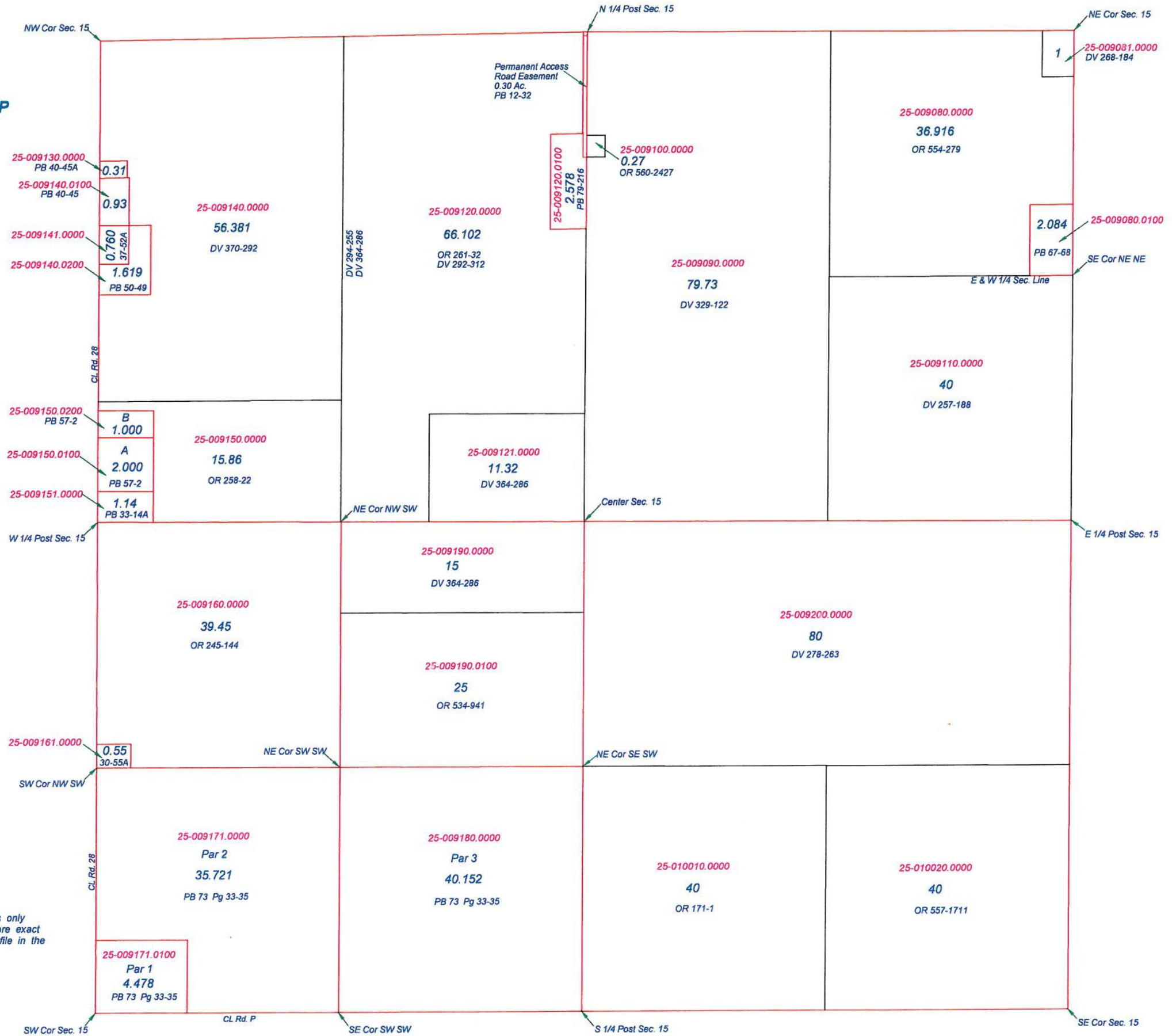

This is a worksheet and is for location purposes only and cannot be guaranteed for accuracy. For more exact information, please CHECK deeds and plats on file in the Putnam County Recorders Office, Ottawa, Ohio.

Revised 2012

MONTEREY TOWNSHIP
T1S R5E
SECTION 18

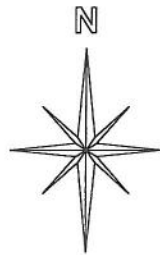

This is a worksheet and is for location purposes only and cannot be guaranteed for accuracy. For more exact information, please CHECK deeds and plats on file in the Putnam County Recorders Office, Ottawa, Ohio.

Revised 2010

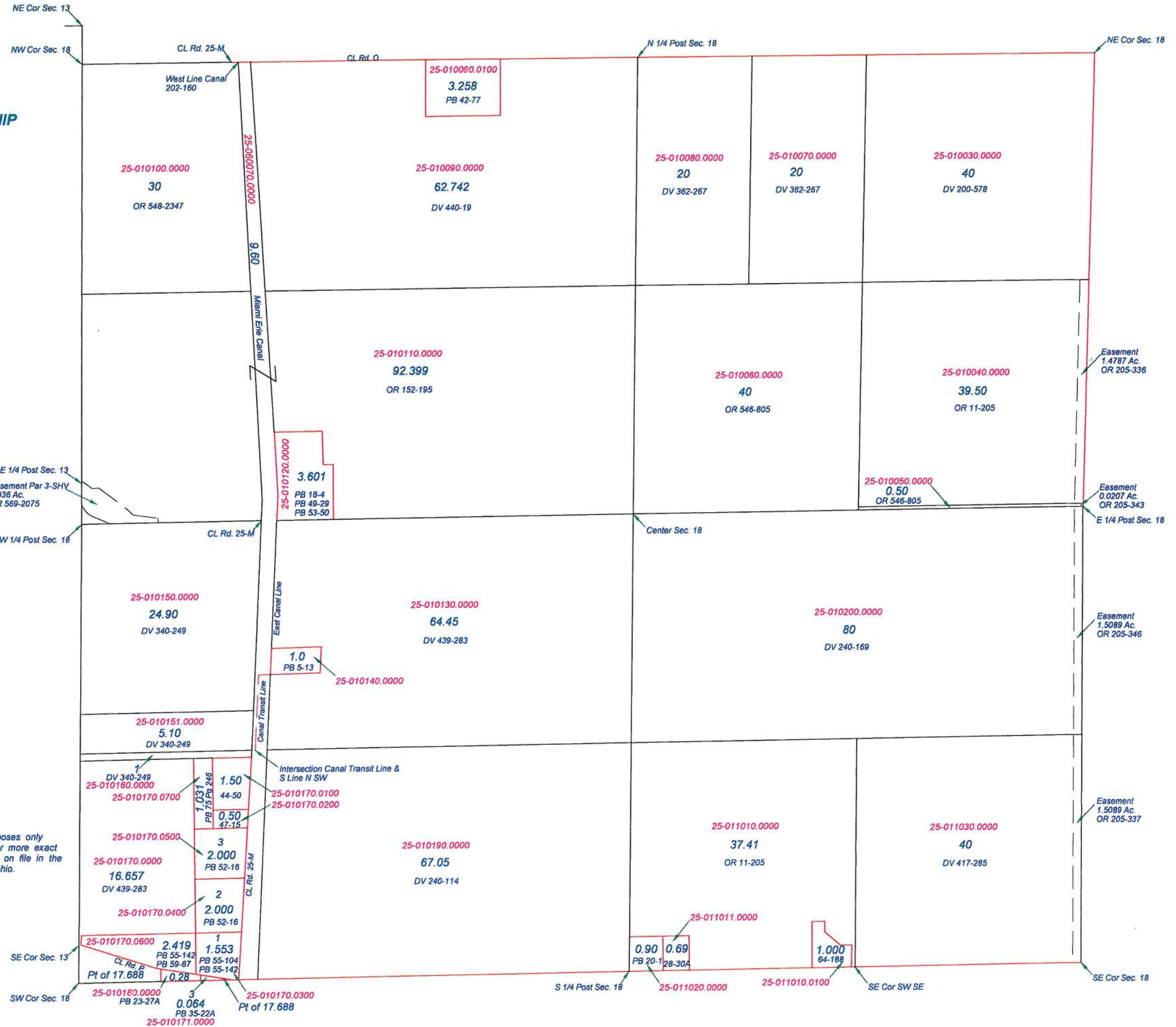

NE Cor Sec. 13
NW Cor Sec. 18
CL Rd. 25-M
West Line Canal 202-160
25-060070.0000
9.60
Miami Erie Canal
E 1/4 Post Sec. 13
Easement Par 3-SHV
1.036 Ac.
OR 569-2075
W 1/4 Post Sec. 18
CL Rd. 25-M
East Canal Line
Canal Transit Line
Intersection Canal Transit Line & S Line N SW
SE Cor Sec. 13
CL Rd. P
Pt of 17.688
SW Cor Sec. 18
CL Rd. 25-M
Pt of 17.688

N 1/4 Post Sec. 18
NE Cor Sec. 18
25-010090.0100
3.258
PB 42-77
25-010090.0000
62.742
DV 440-19
25-010080.0000
20
DV 362-267
25-010070.0000
20
DV 362-267
25-010030.0000
40
DV 200-578
25-010110.0000
92.399
OR 152-195
25-010060.0000
40
OR 546-805
25-010040.0000
39.50
OR 11-205
25-010050.0000
0.50
OR 546-805
Easement
1.4787 Ac.
OR 205-336
Easement
0.0207 Ac.
OR 205-343
E 1/4 Post Sec. 18
Center Sec. 18
Easement
1.5089 Ac.
OR 205-346
Easement
1.5089 Ac.
OR 205-337
SE Cor SW SE
S 1/4 Post Sec. 18
SE Cor Sec. 18

MONTEREY TOWNSHIP
T1S R4E
SECTION 22

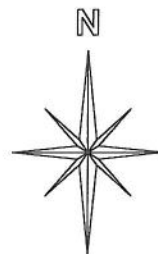

This is a worksheet and is for location purposes only and cannot be guaranteed for accuracy. For more exact information, please CHECK deeds and plats on file in the Putnam County Recorders Office, Ottawa, Ohio.

Revised 2011

