

MONROE TOWNSHIP
T 2 N R 5 E
SECTION 20

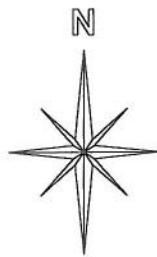

This is a worksheet and is for location purposes only and cannot be guaranteed for accuracy. For more exact information, please CHECK deeds and plats on file in the Putnam County Recorders Office, Ottawa, Ohio.

Revised 2009

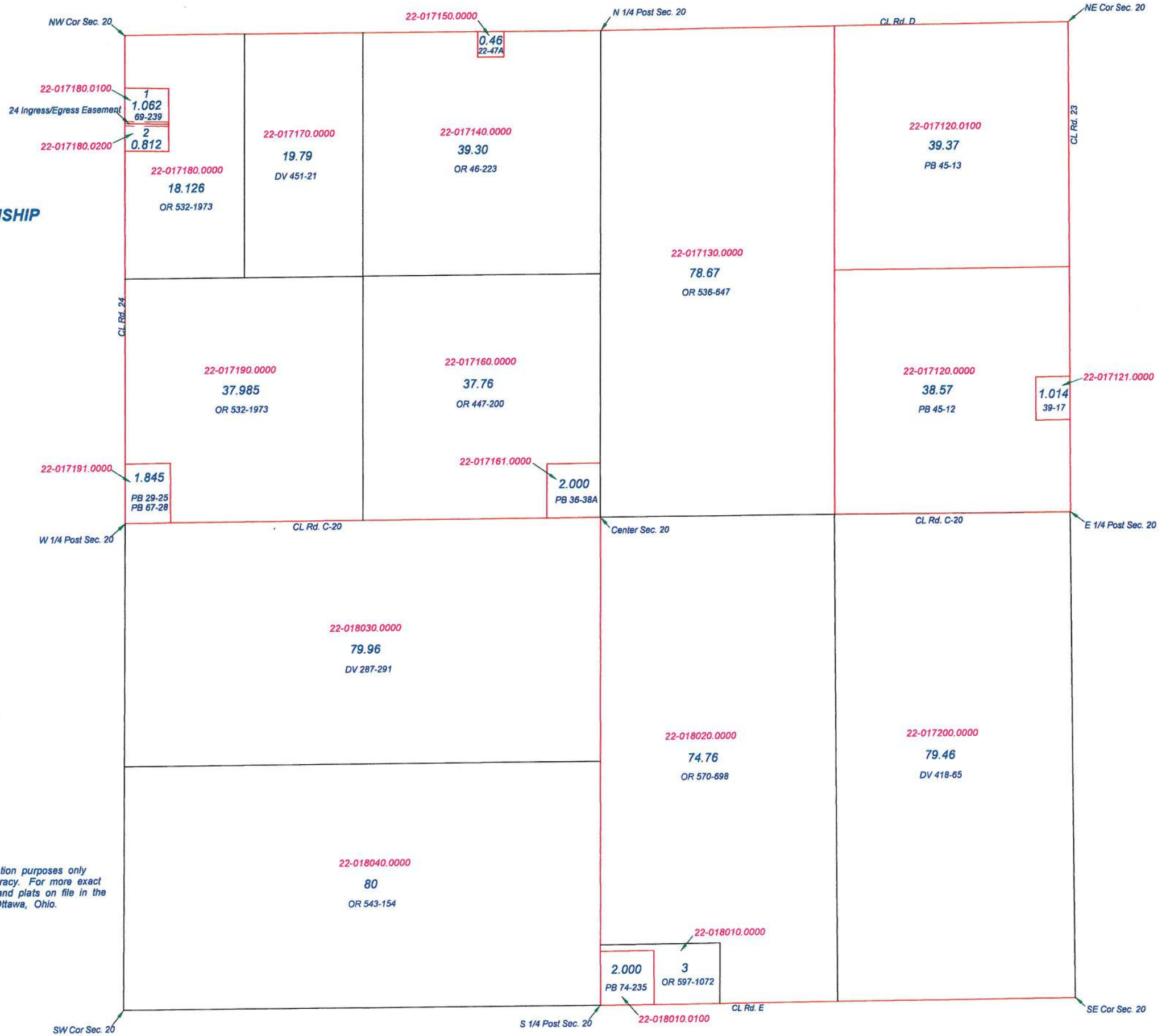

MONROE TOWNSHIP
T2N R5E
SECTION 21

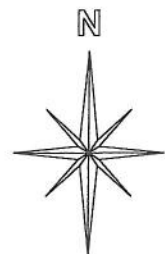

This is a worksheet and is for location purposes only and cannot be guaranteed for accuracy. For more exact information, please CHECK deeds and plats on file in the Putnam County Records Office, Ottawa, Ohio.

Revised 2013

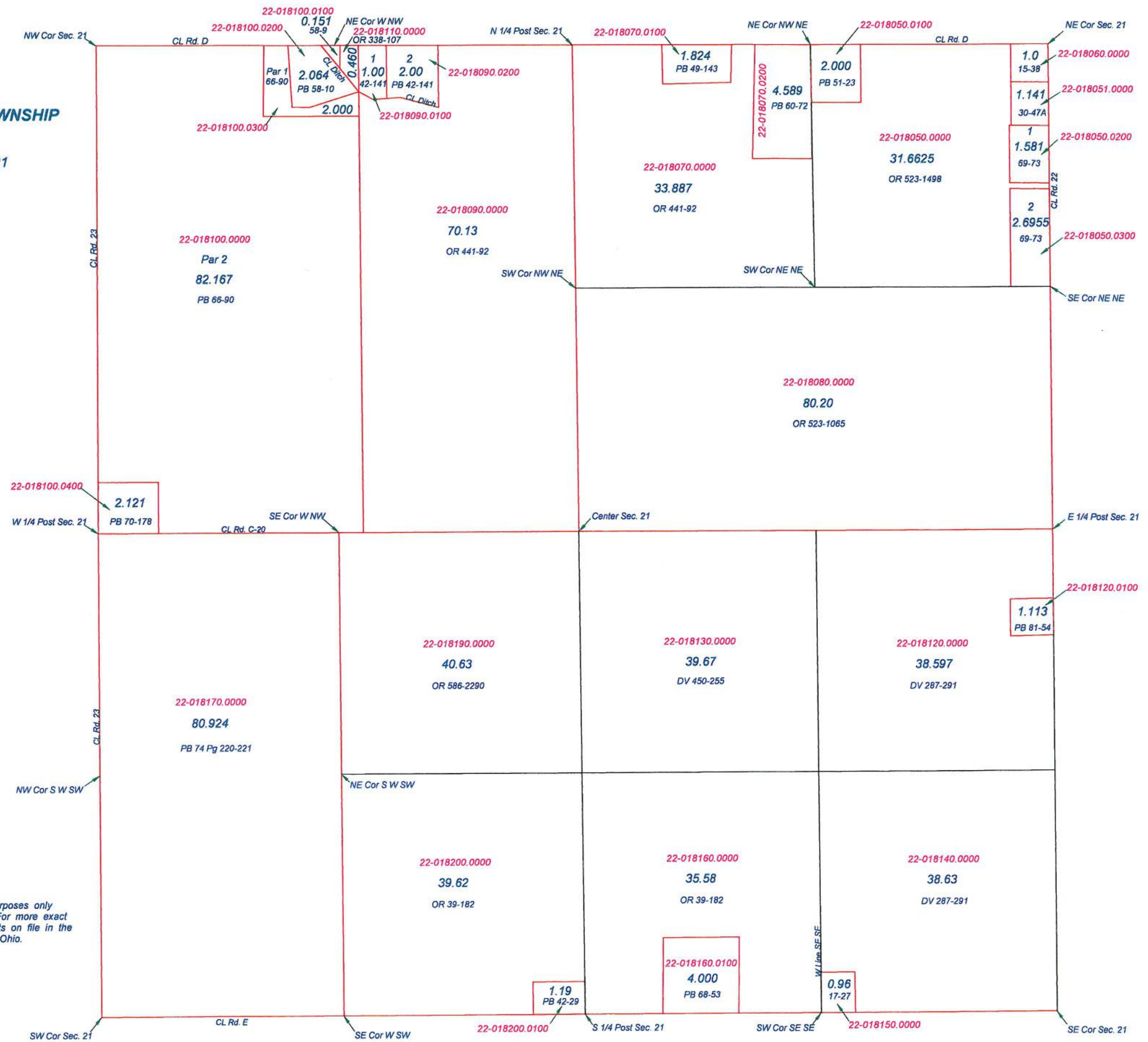

MONROE TOWNSHIP
T2N R5E
SECTION 22

- 1 22-019030.0000 Par 3 1.42 Ac. PB 18 Pg 47
- 2 22-019050.0400 1.50 Ac. PB 51 Pg 70
- 3 22-019050.0600 1.092 Ac. PB 57 Pg 73
- 4 22-019052.0000 1.227 Ac. PB 30-17A PB 65-154
- 5 22-019180.0000 Par 10 1.21 Ac. PB 12-45
- 6 22-020010.0000 Par 12 1.21 Ac. PB 12-45
- 7 22-020040.0000 Par 15 0.69 Ac. PB 24-1A
- 8 22-020100.0000 Par 6 0.68 Ac. PB 17-9
- 9 22-020110.0000 Par 6A 0.26 Ac. PB 22-26A
- 10 22-020130.0000 Par 8 PB 18-24
- 11 22-020140.0000 Par 9 PB 18-24
- 12 22-020180.0000 Par 12 0.37 Ac. PB 21-34A

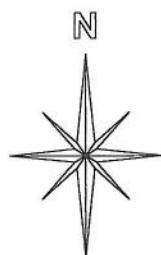

This is a worksheet and is for location purposes only and cannot be guaranteed for accuracy. For more exact information, please CHECK deeds and plats on file in the Putnam County Recorders Office, Ottawa, Ohio.

Revised 2014

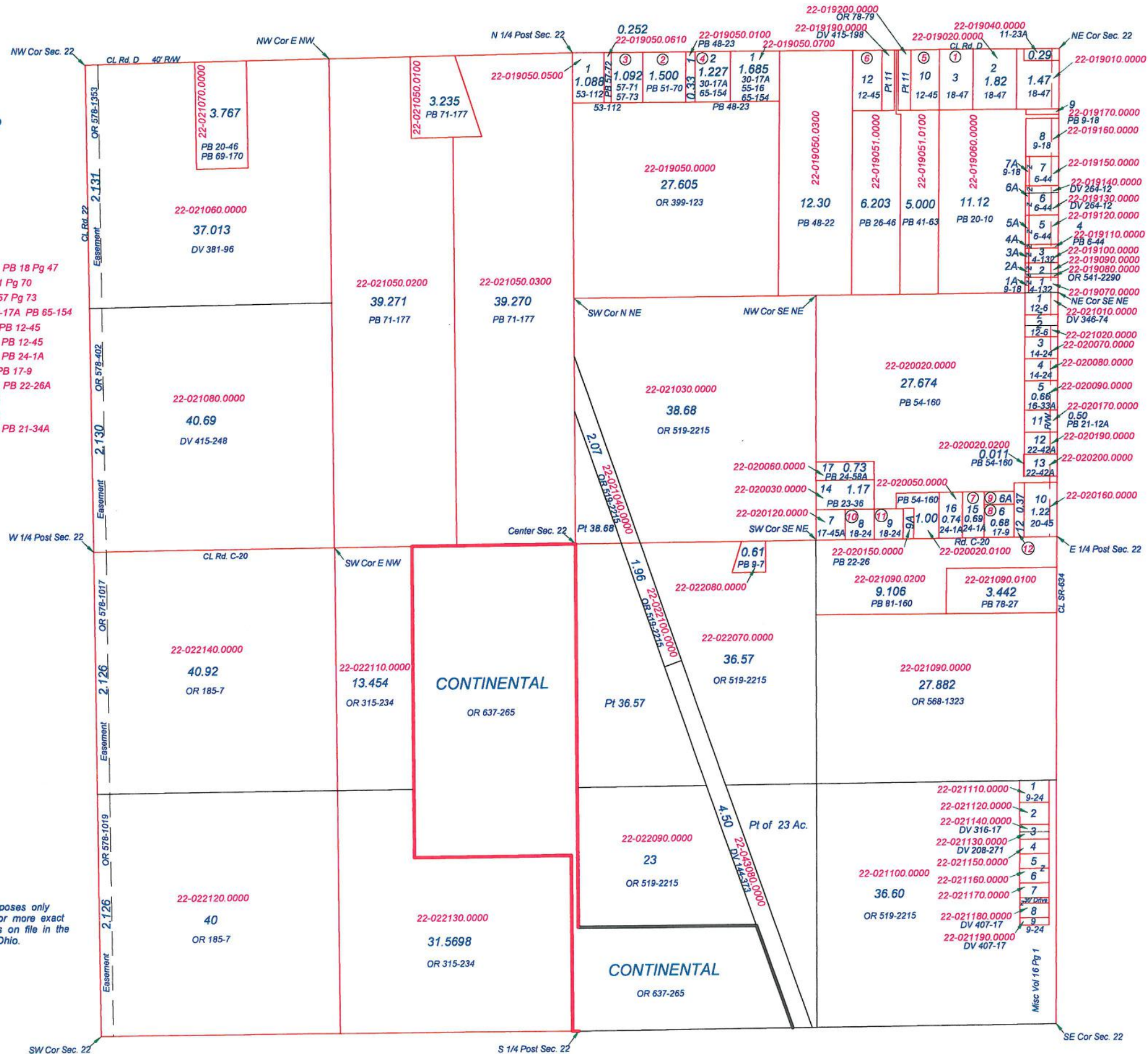

MONROE TOWNSHIP
T 2N R 5E
SECTION 23

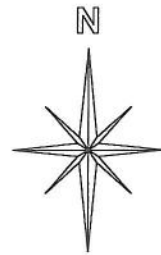

This is a worksheet and is for location purposes only and cannot be guaranteed for accuracy. For more exact information, please CHECK deeds and plats on file in the Putnam County Recorders Office, Ottawa, Ohio.

Revised 2010

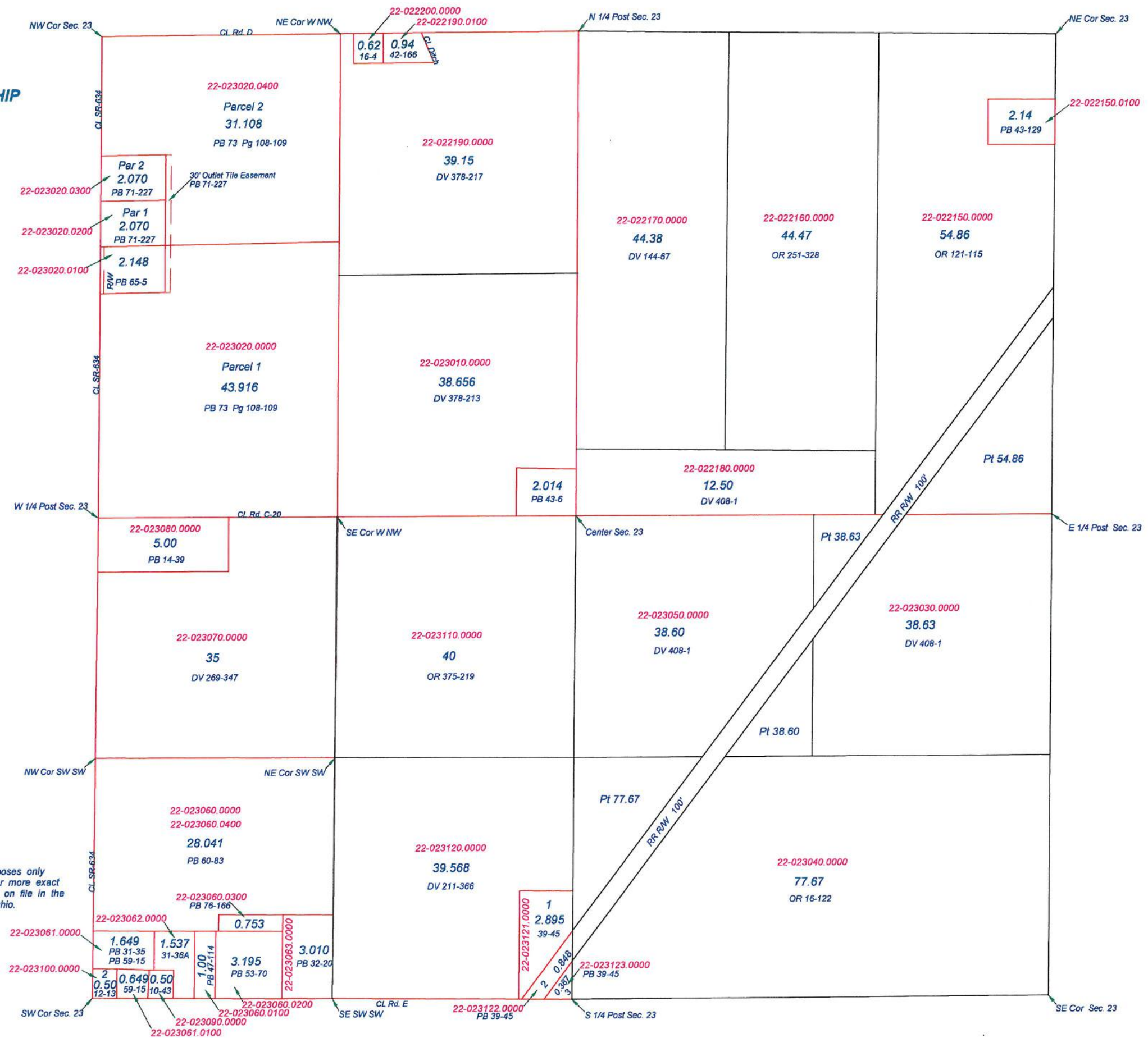

MONROE TOWNSHIP
T2N R5E
SECTION 24

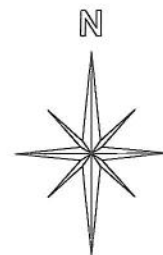
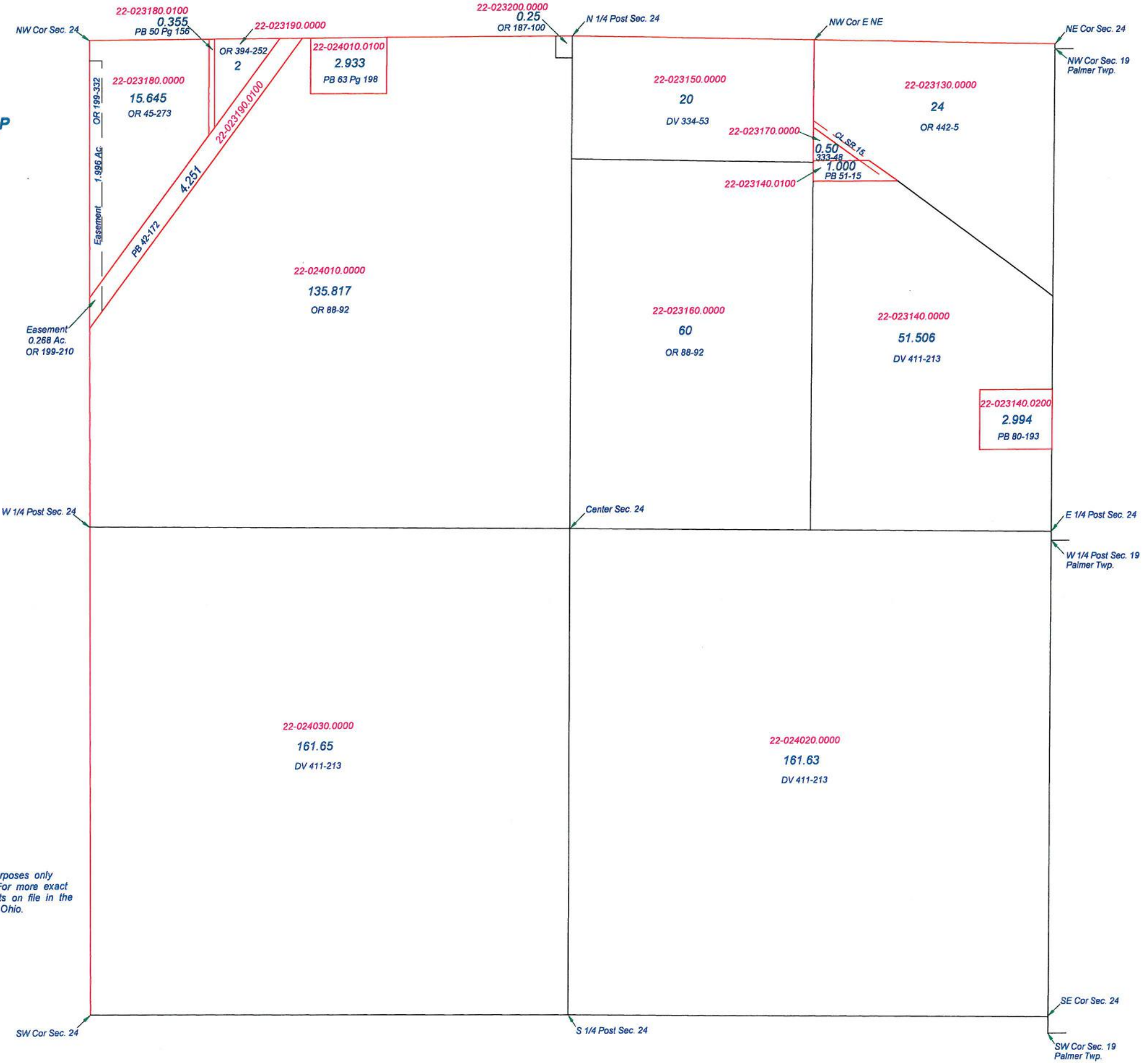

This is a worksheet and is for location purposes only and cannot be guaranteed for accuracy. For more exact information, please CHECK deeds and plats on file in the Putnam County Recorders Office, Ottawa, Ohio.

Revised 2013

MONROE TOWNSHIP
T2N R5E
SECTION 25

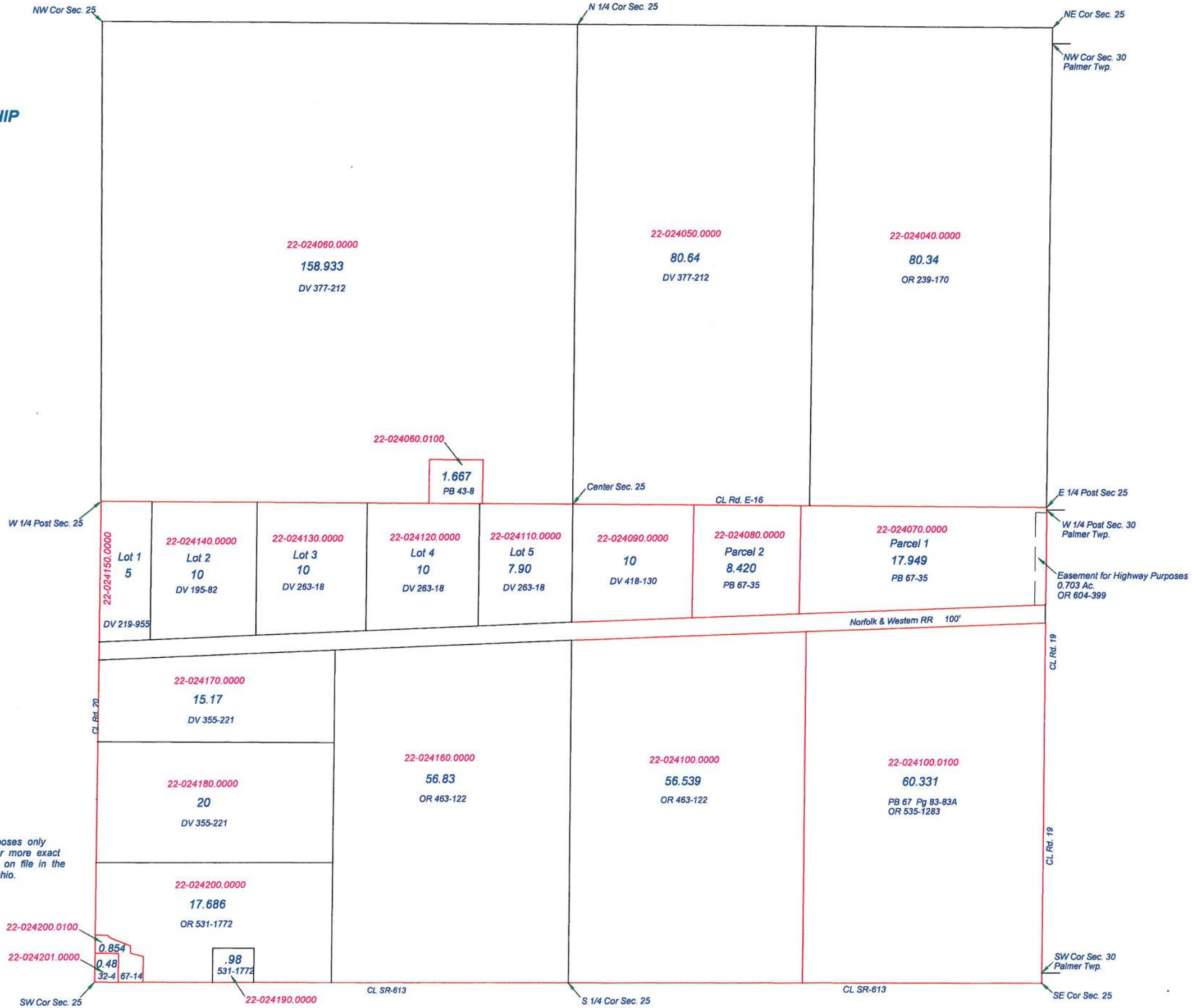

This is a worksheet and is for location purposes only and cannot be guaranteed for accuracy. For more exact information, please CHECK deeds and plats on file in the Putnam County Recorders Office, Ottawa, Ohio.
Revised 2009

22-024200.0100
0.854
22-024201.0000
0.48
32-4 67-14

.98
531-1772

1.667
PB 43-8

MONROE TOWNSHIP
T 2 N R 5 E
SECTION 26

CONTINENTAL

CONTINENTAL

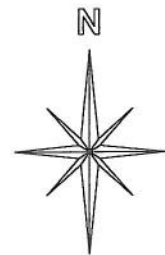

This is a worksheet and is for location purposes only and cannot be guaranteed for accuracy. For more exact information, please CHECK deeds and plats on file in the Putnam County Recorders Office, Ottawa, Ohio.

Revised 2014

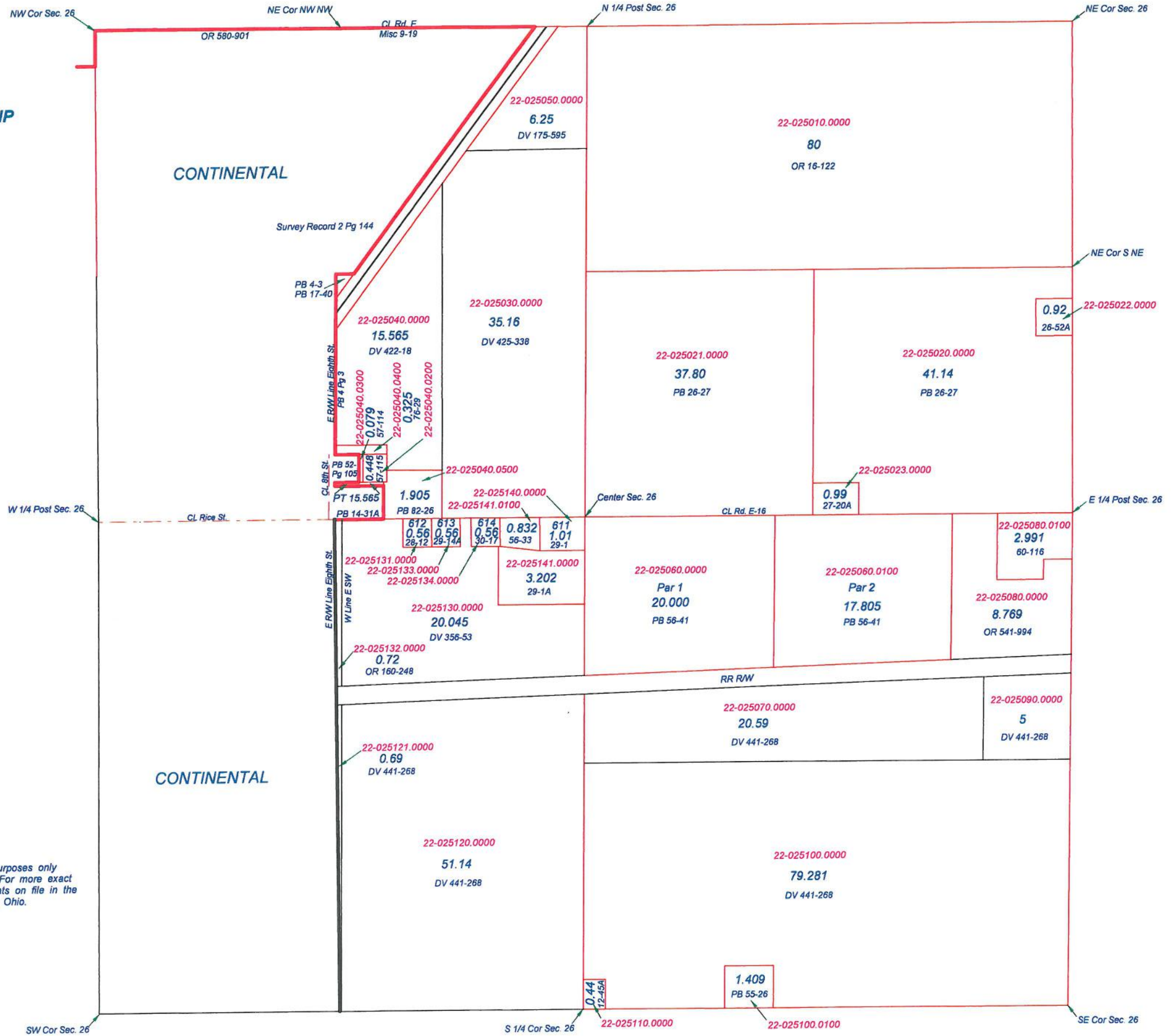

MONROE TOWNSHIP
T2N R5E
SECTION 27

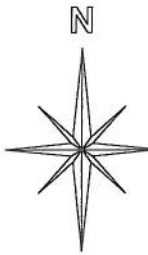
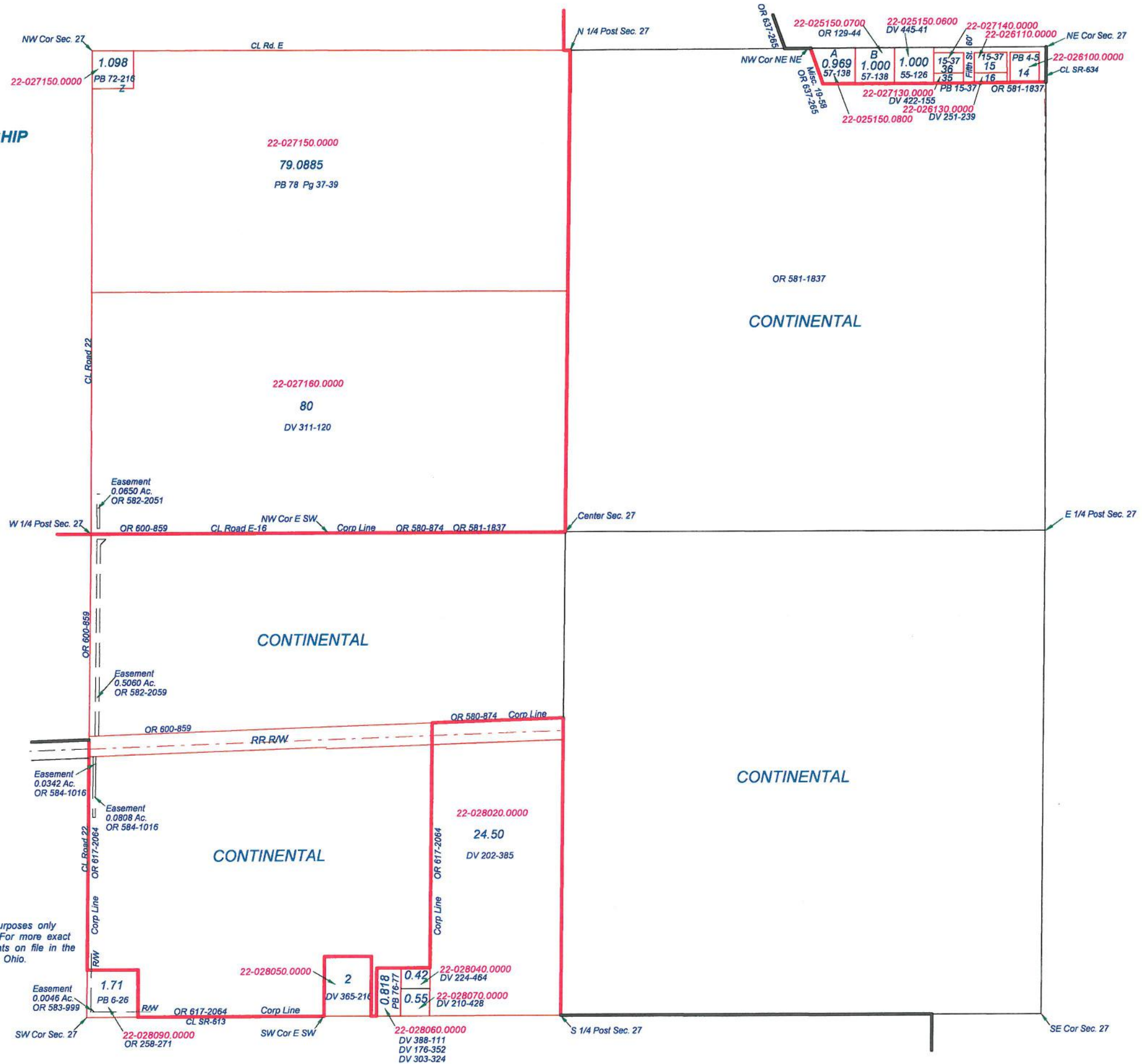

This is a worksheet and is for location purposes only and cannot be guaranteed for accuracy. For more exact information, please CHECK deeds and plats on file in the Putnam County Recorders Office, Ottawa, Ohio.

Revised 2012

MONROE TOWNSHIP
T2N R5E
SECTION 28



This is a worksheet and is for location purposes only and cannot be guaranteed for accuracy. For more exact information, please CHECK deeds and plats on file in the Putnam County Recorders Office, Ottawa, Ohio.

Revised 2010

MONROE TOWNSHIP
T 2 N R 5 E
SECTION 29



This is a worksheet and is for location purposes only and cannot be guaranteed for accuracy. For more exact information, please CHECK deeds and plats on file in the Putnam County Recorders Office, Ottawa, Ohio.

Revised 2012

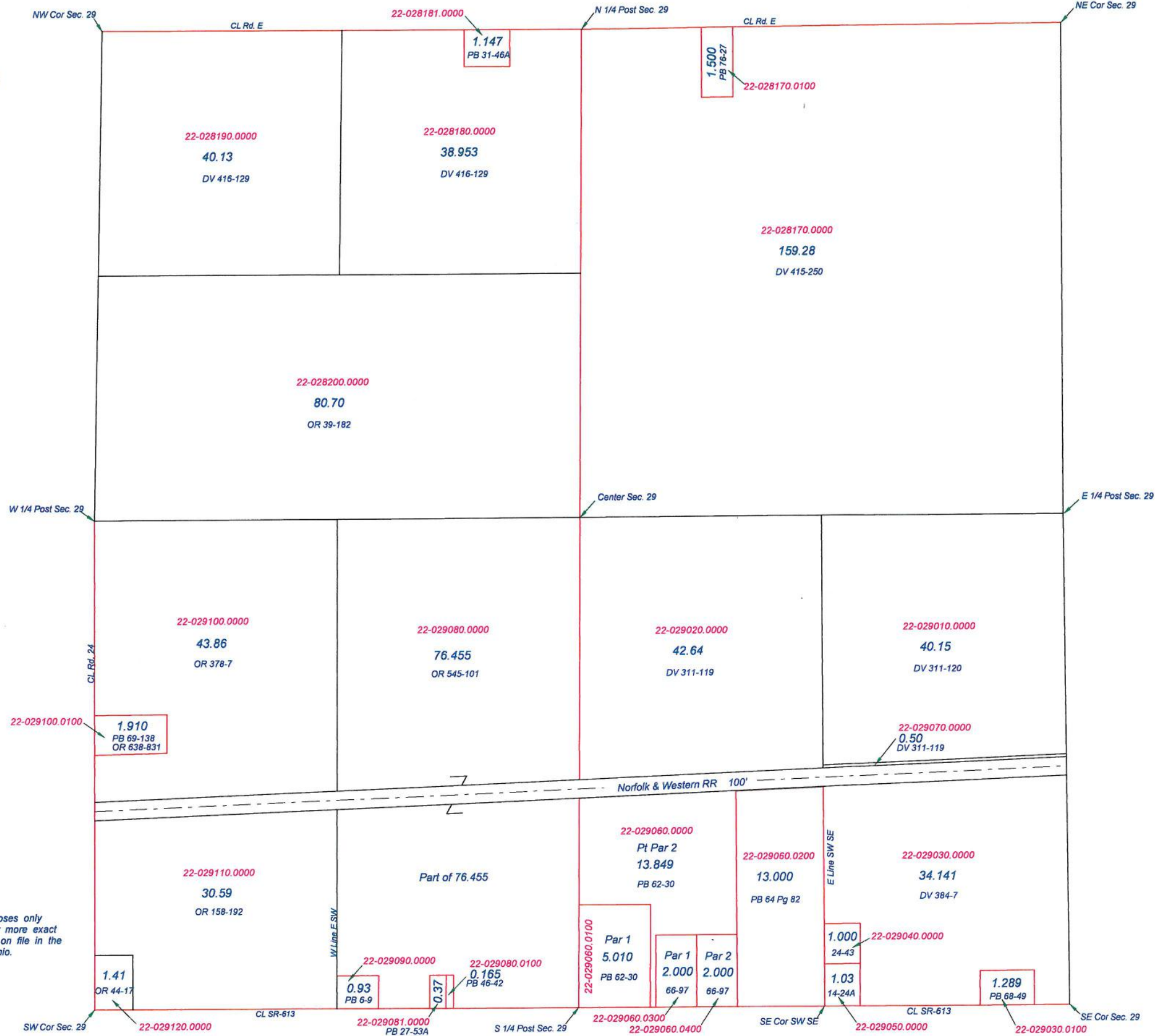

MONROE TOWNSHIP
T2N R5E
SECTION 30

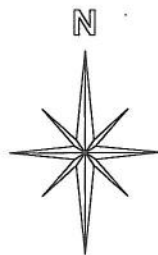

This is a worksheet and is for location purposes only and cannot be guaranteed for accuracy. For more exact information, please CHECK deeds and plats on file in the Putnam County Recorders Office, Ottawa, Ohio.

Revised 2012

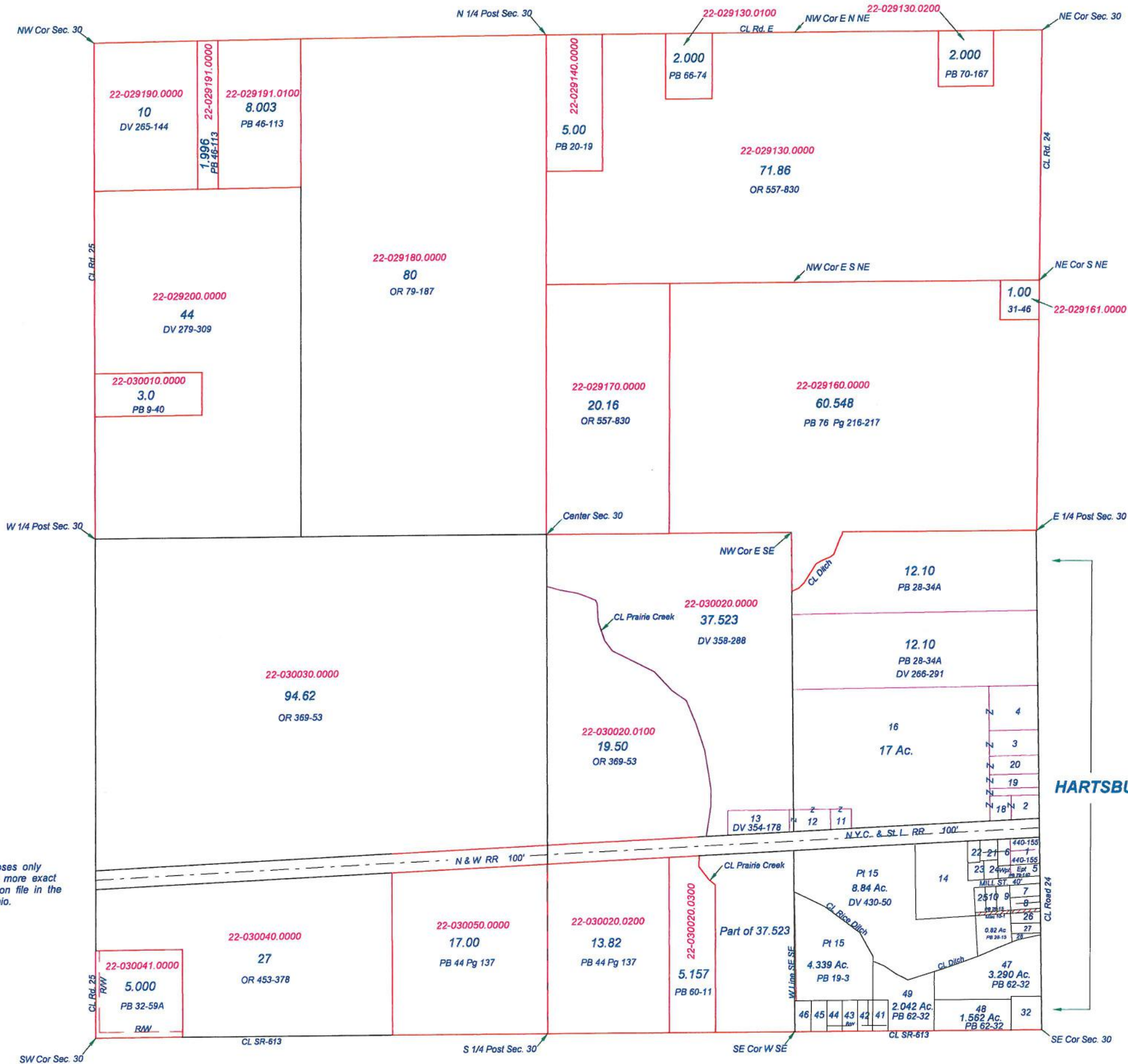

HARTSBURG

MONROE TOWNSHIP
T 2 N R 5 E
SECTION 31

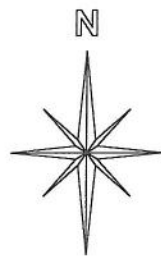
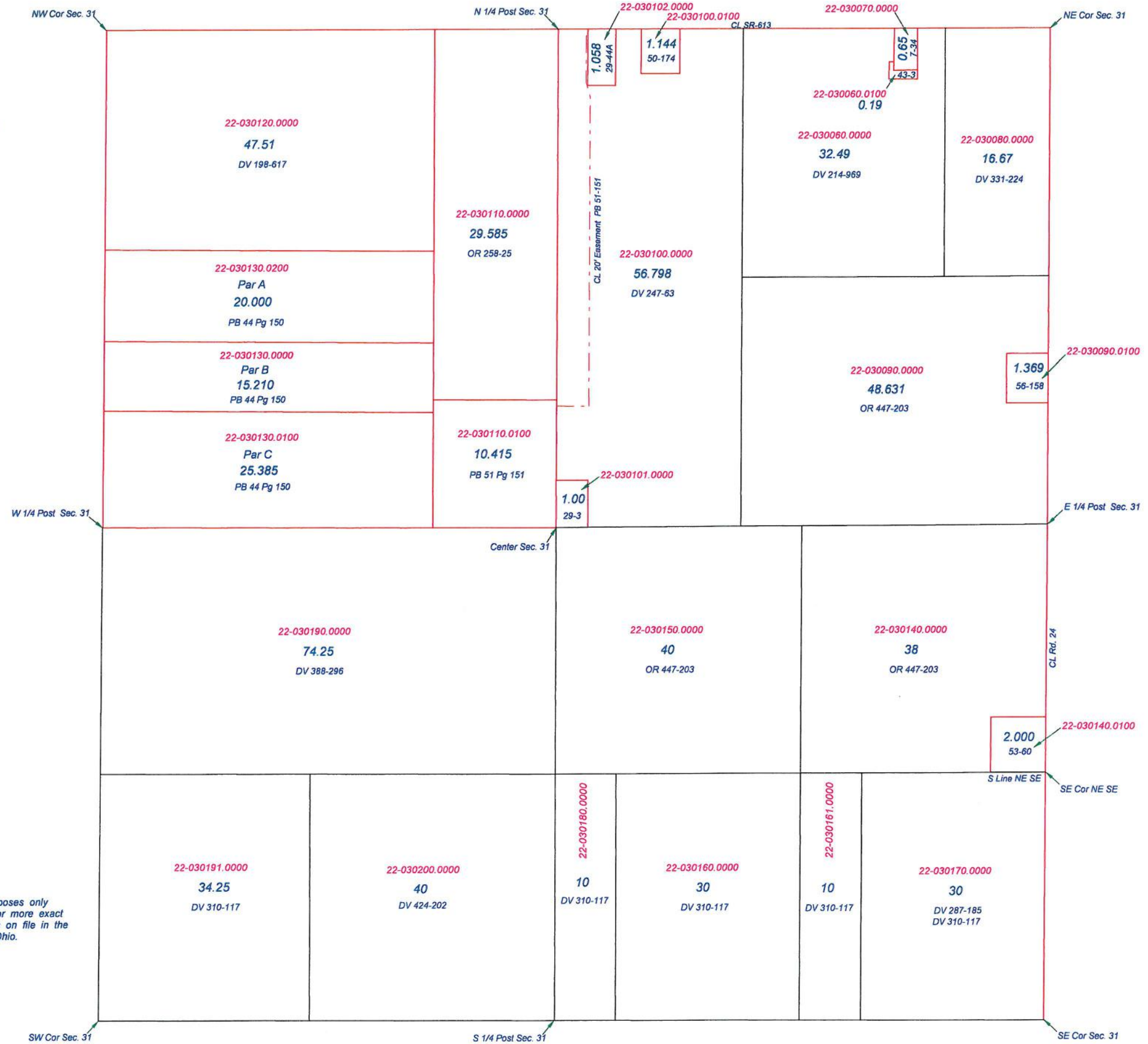

This is a worksheet and is for location purposes only and cannot be guaranteed for accuracy. For more exact information, please CHECK deeds and plats on file in the Putnam County Recorders Office, Ottawa, Ohio.
Revised 2006

MONROE TOWNSHIP
T 2 N R 5 E
SECTION 32

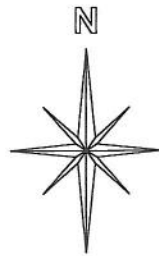

This is a worksheet and is for location purposes only and cannot be guaranteed for accuracy. For more exact information, please CHECK deeds and plats on file in the Putnam County Recorders Office, Ottawa, Ohio.
Revised 2013

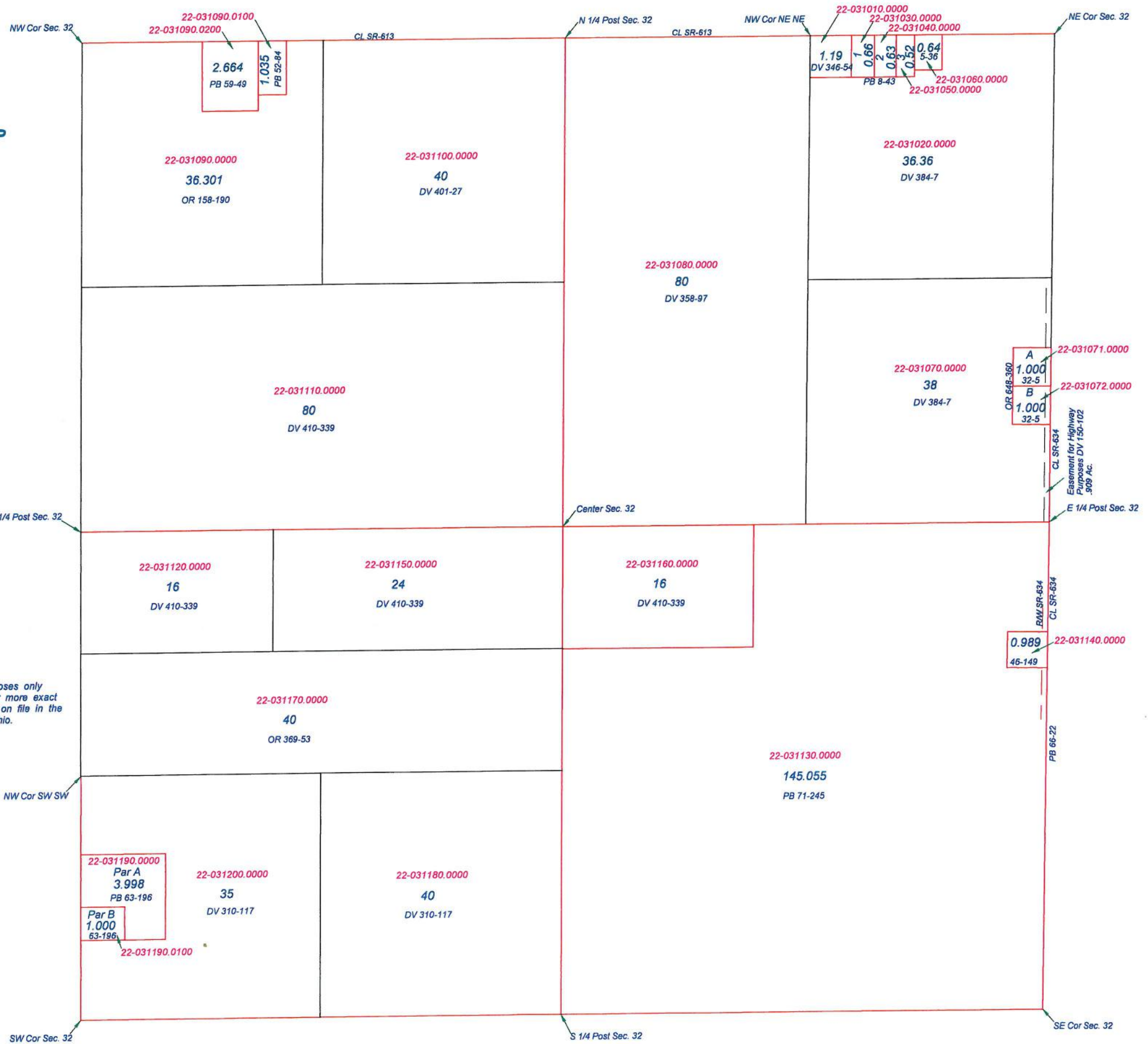

MONROE TOWNSHIP
T 2 N R 5 E
SECTION 34

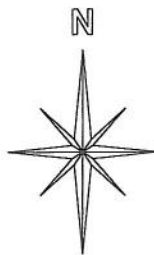

This is a worksheet and is for location purposes only and cannot be guaranteed for accuracy. For more exact information, please CHECK deeds and plats on file in the Putnam County Recorders Office, Ottawa, Ohio.

Revised 2010

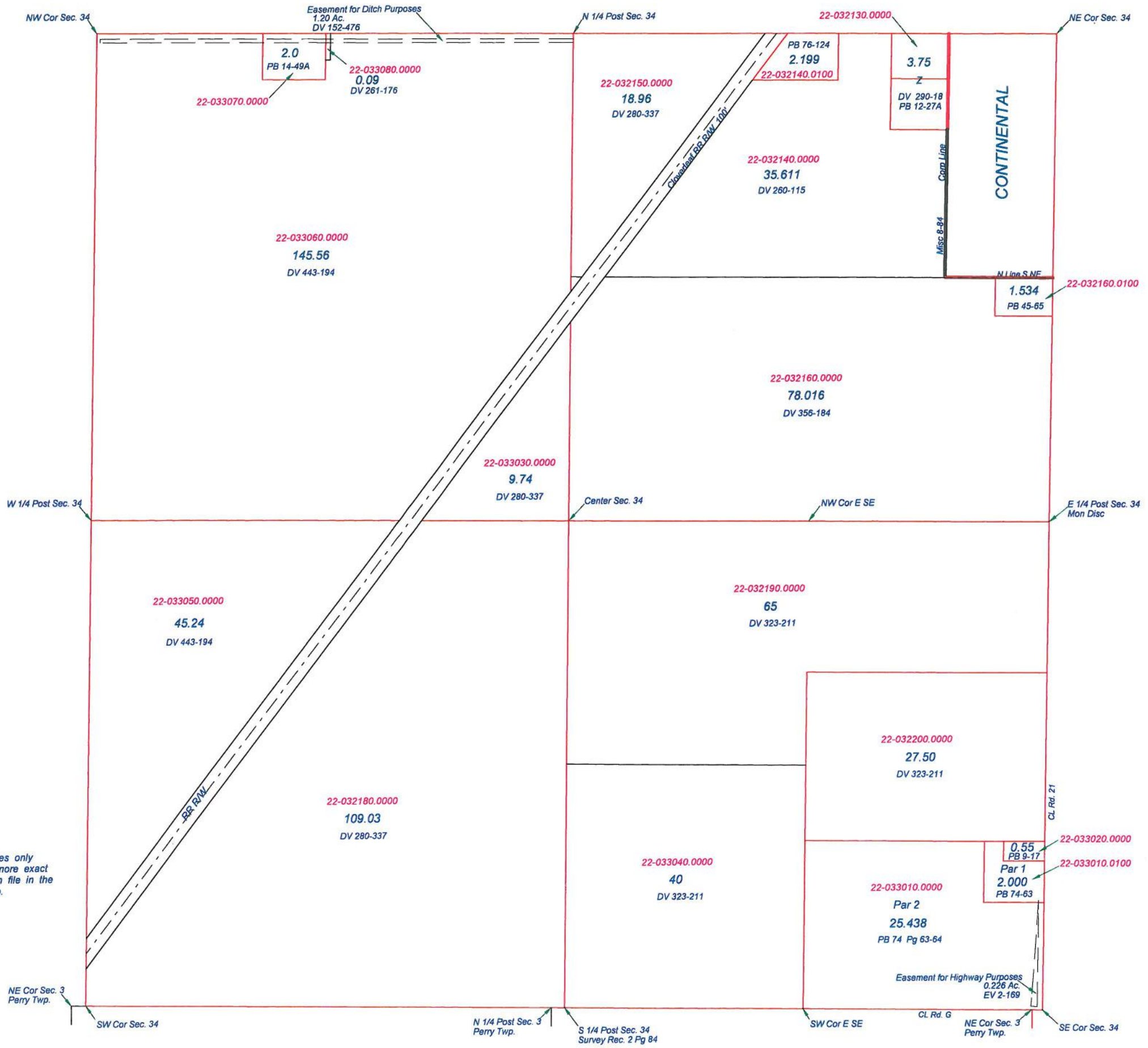

MONROE TOWNSHIP
T 2 N R 5 E
SECTION 35

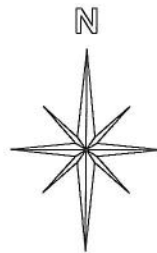

This is a worksheet and is for location purposes only and cannot be guaranteed for accuracy. For more exact information, please CHECK deeds and plats on file in the Putnam County Recorders Office, Ottawa, Ohio.

Revised 2015

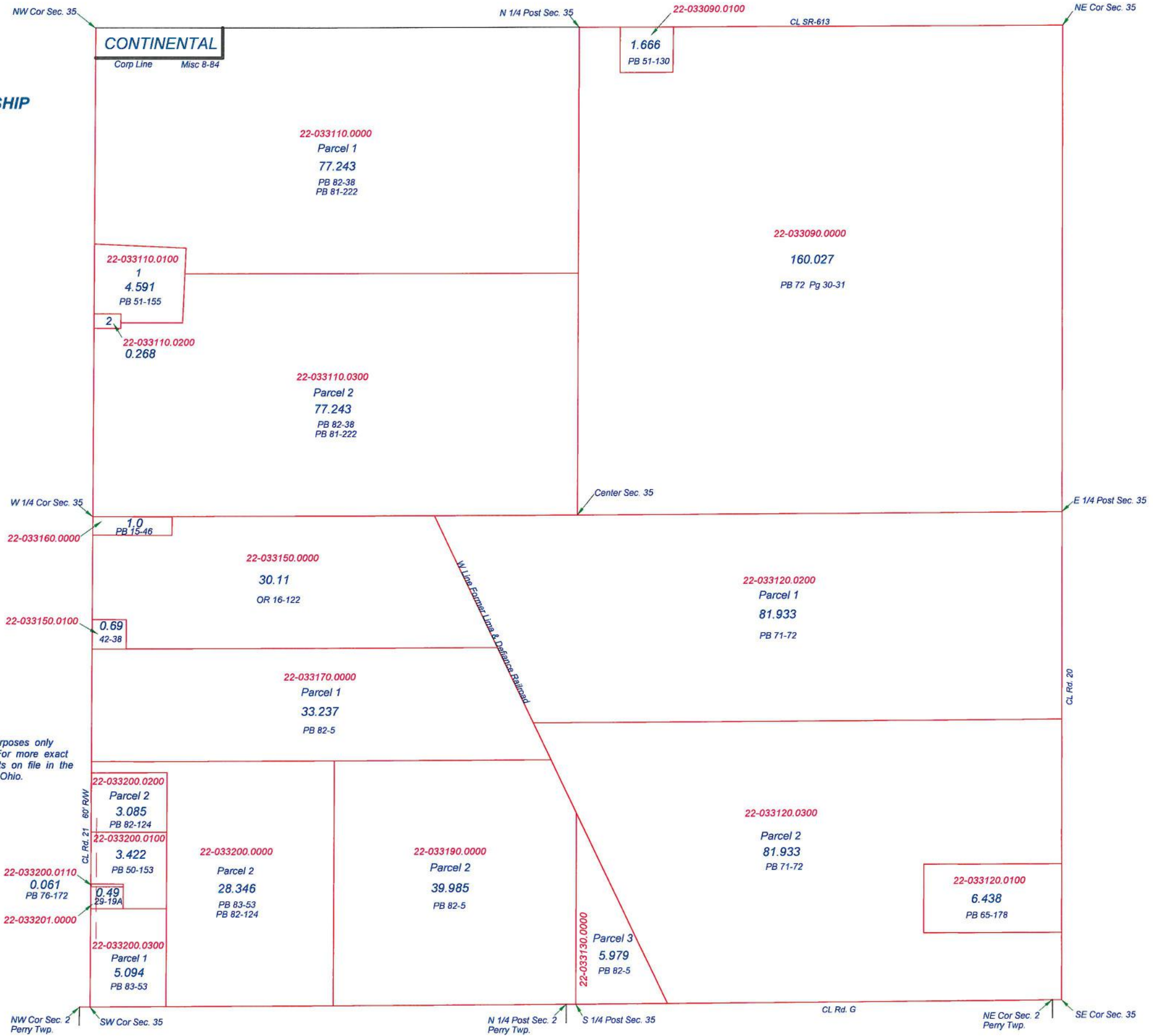

CONTINENTAL
Corp Line Misc 8-84

1.666
PB 51-130

22-033110.0000
Parcel 1
77.243
PB 82-38
PB 81-222

22-033110.0100
1
4.591
PB 51-155

2
22-033110.0200
0.268

22-033110.0300
Parcel 2
77.243
PB 82-38
PB 81-222

22-033090.0000
160.027
PB 72 Pg 30-31

W 1/4 Cor Sec. 35
1.0
PB 15-46
22-033160.0000

22-033150.0000
30.11
OR 16-122

22-033150.0100
0.69
42-38

22-033120.0200
Parcel 1
81.933
PB 71-72

22-033170.0000
Parcel 1
33.237
PB 82-5

22-033200.0200
Parcel 2
3.085
PB 82-124

22-033200.0100
3.422
PB 50-153

22-033200.0110
0.061
PB 76-172

0.49
29-19A

22-033201.0000

22-033200.0300
Parcel 1
5.094
PB 83-53

22-033200.0000
Parcel 2
28.346
PB 83-53
PB 82-124

22-033190.0000
Parcel 2
39.985
PB 82-5

22-033120.0300
Parcel 2
81.933
PB 71-72

22-033120.0100
6.438
PB 65-178

22-033130.0000
Parcel 3
5.979
PB 82-5

NW Cor Sec. 2
Perry Twp.

SW Cor Sec. 35

N 1/4 Post Sec. 2
Perry Twp.

S 1/4 Post Sec. 35

CL Rd. G

NE Cor Sec. 2
Perry Twp.

SE Cor Sec. 35

CL Rd. 20

N 1/4 Post Sec. 35

NW Cor Sec. 35

22-033090.0100

CL SR-613

NE Cor Sec. 35

Center Sec. 35

E 1/4 Post Sec. 35

W 1/4 Cor Sec. 35

W. Line, Exempt, Lima & Delaware Railroad

MONROE TOWNSHIP
T 2 N R 5 E
SECTION 36

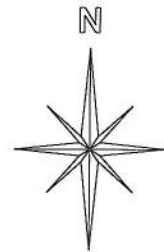

This is a worksheet and is for location purposes only and cannot be guaranteed for accuracy. For more exact information, please CHECK deeds and plats on file in the Putnam County Recorders Office, Ottawa, Ohio.
Revised 2015

