

MONROE TOWNSHIP
T2N R5E
SECTION 1

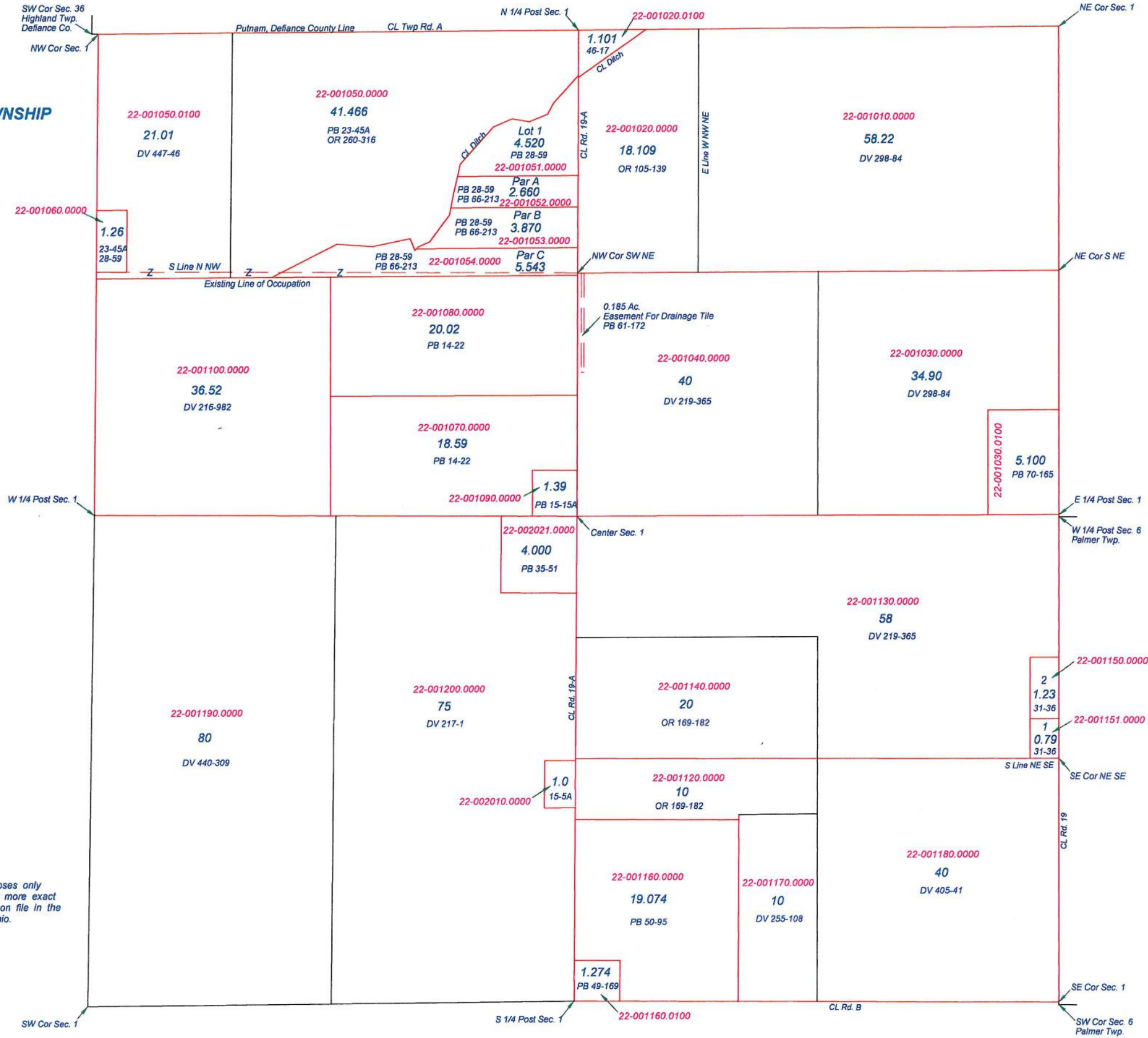

This is a worksheet and is for location purposes only and cannot be guaranteed for accuracy. For more exact information, please CHECK deeds and plats on file in the Putnam County Recorders Office, Ottawa, Ohio.
Revised 2012

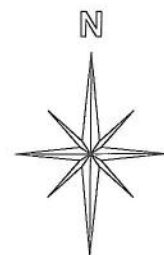

MONROE TOWNSHIP
T2N R5E
SECTION 2

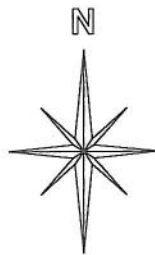

This is a worksheet and is for location purposes only and cannot be guaranteed for accuracy. For more exact information, please CHECK deeds and plats on file in the Putnam County Recorders Office, Ottawa, Ohio.

Revised 2015

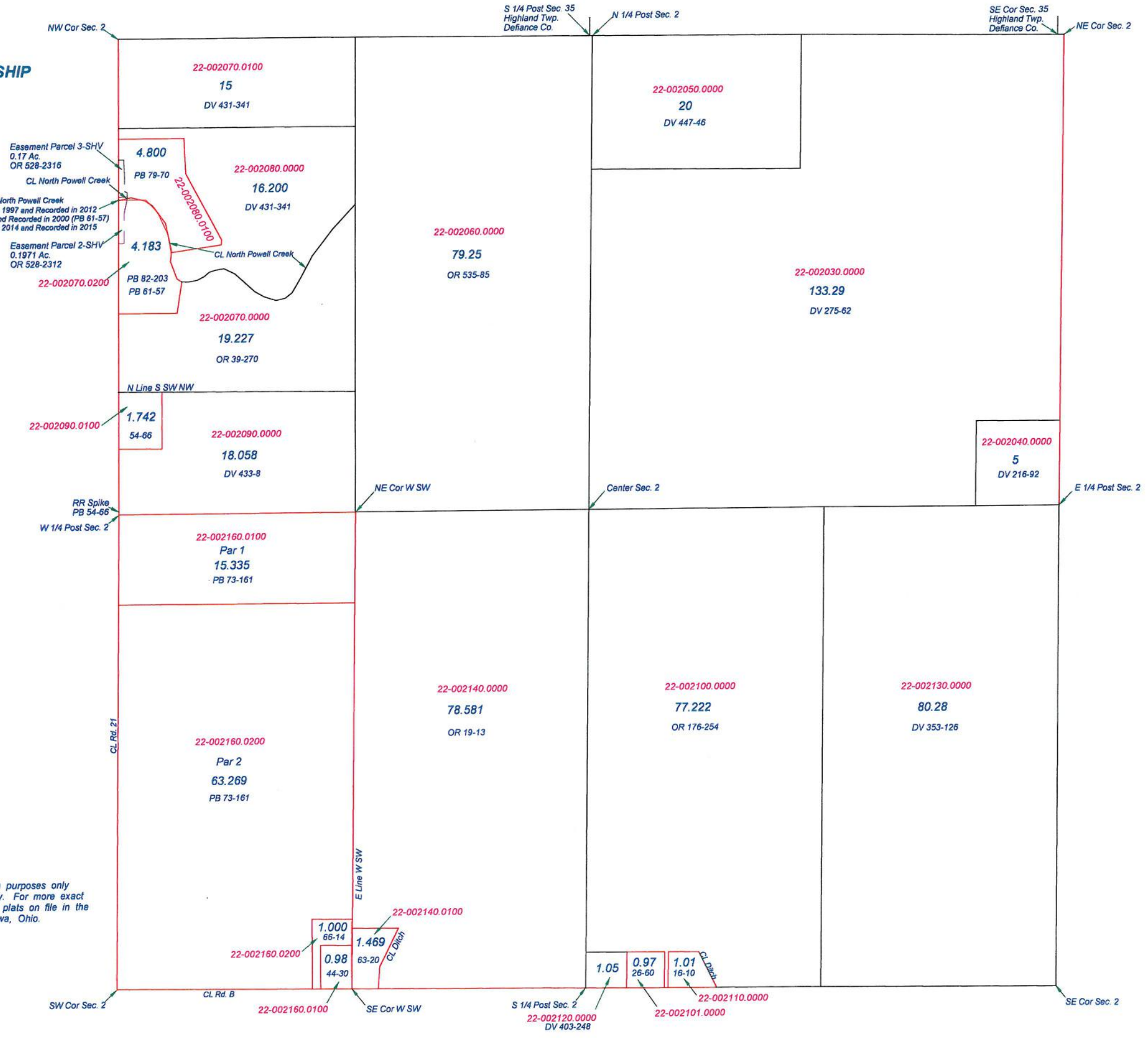

Easement Parcel 3-SHV
0.17 Ac.
OR 528-2316
CL North Powell Creek
Note: Overlap of CL North Powell Creek
4.800 Plat was performed in 1997 and Recorded in 2012
2.746 Plat was performed and Recorded in 2000 (PB 61-57)
4.183 Plat was performed in 2014 and Recorded in 2015
Easement Parcel 2-SHV
0.1971 Ac.
OR 528-2312
PB 79-70
PB 82-203
PB 61-57

RR Spike
PB 54-66
W 1/4 Post Sec. 2

S 1/4 Post Sec. 35
Highland Twp.
Defiance Co.
N 1/4 Post Sec. 2
SE Cor Sec. 35
Highland Twp.
Defiance Co.

NW Cor Sec. 2
22-002070.0100
15
DV 431-341
22-002050.0000
20
DV 447-46
22-002080.0000
16.200
DV 431-341
22-002060.0000
79.25
OR 535-85
22-002030.0000
133.29
DV 275-62
22-002070.0200
4.183
PB 82-203
PB 61-57
22-002070.0000
19.227
OR 39-270
N Line S SW NW
22-002090.0100
1.742
54-66
22-002090.0000
18.058
DV 433-8
NE Cor W SW
Center Sec. 2
22-002040.0000
5
DV 216-92
E 1/4 Post Sec. 2
22-002160.0100
Par 1
15.335
PB 73-161
22-002140.0000
78.581
OR 19-13
22-002100.0000
77.222
OR 176-254
22-002130.0000
80.28
DV 353-126
CL Rd. 21
22-002160.0200
Par 2
63.269
PB 73-161
E Line W SW
22-002140.0100
1.000
66-14
1.469
63-20
CL Ditch
22-002160.0200
0.98
44-30
22-002140.0100
1.05
26-60
1.01
16-10
CL Ditch
22-002110.0000
22-002101.0000
SW Cor Sec. 2
CL Rd. B
22-002160.0100
SE Cor W SW
S 1/4 Post Sec. 2
22-002120.0000
DV 403-248
SE Cor Sec. 2

MONROE TOWNSHIP
T2N R5E
SECTION 3

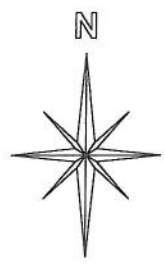

This is a worksheet and is for location purposes only and cannot be guaranteed for accuracy. For more exact information, please CHECK deeds and plats on file in the Putnam County Records Office, Ottawa, Ohio.

Revised 2011

MONROE TOWNSHIP
T2N R5E
SECTION 4

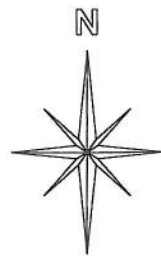

This is a worksheet and is for location purposes only and cannot be guaranteed for accuracy. For more exact information, please CHECK deeds and plats on file in the Putnam County Recorders Office, Ottawa, Ohio.

Revised 2014

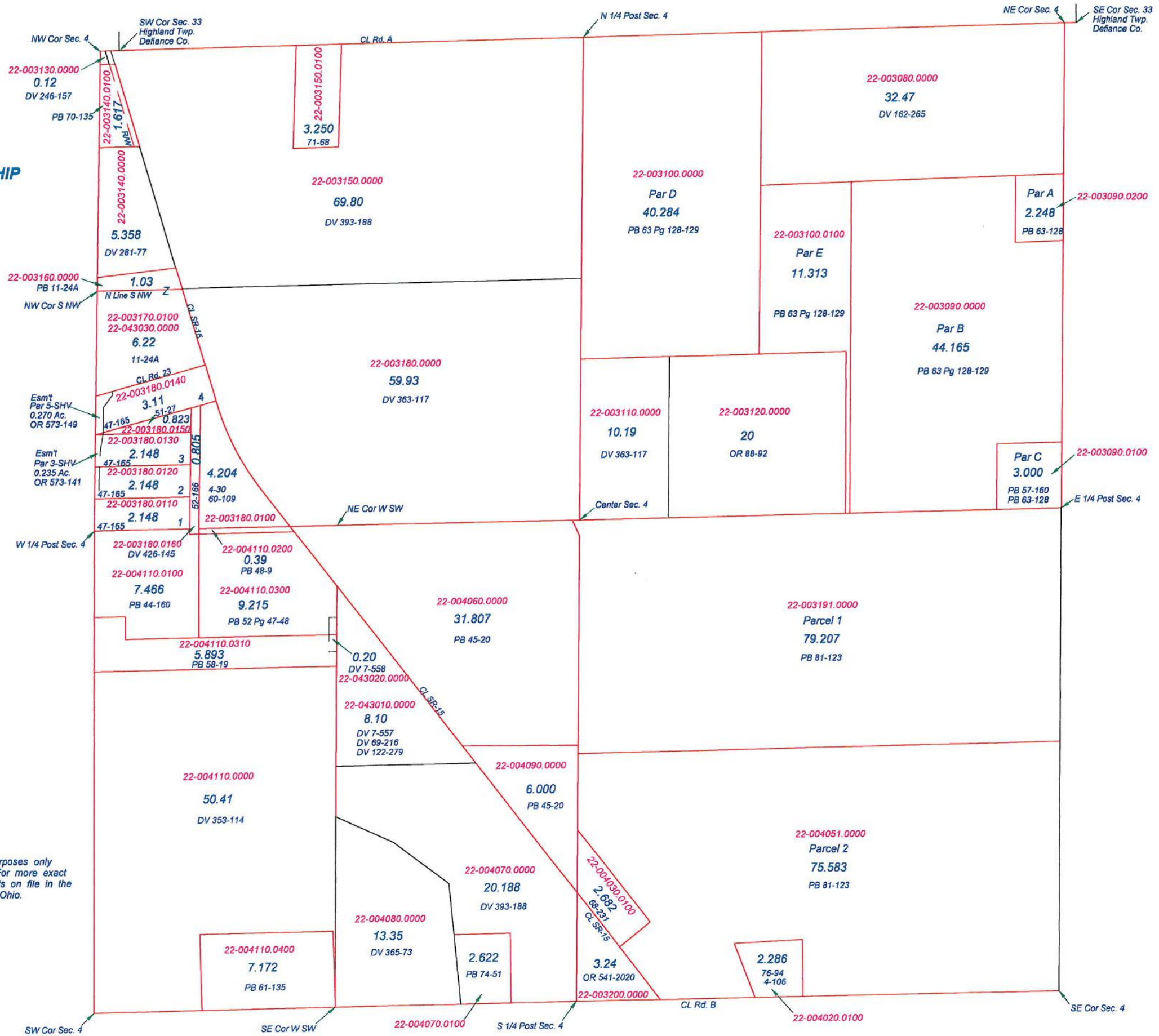

MONROE TOWNSHIP
T2N R5E
SECTION 5

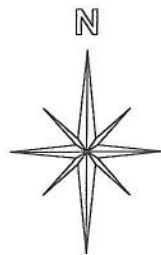

This is a worksheet and is for location purposes only and cannot be guaranteed for accuracy. For more exact information, please CHECK deeds and plats on file in the Putnam County Recorders Office, Ottawa, Ohio.

Revised 2006

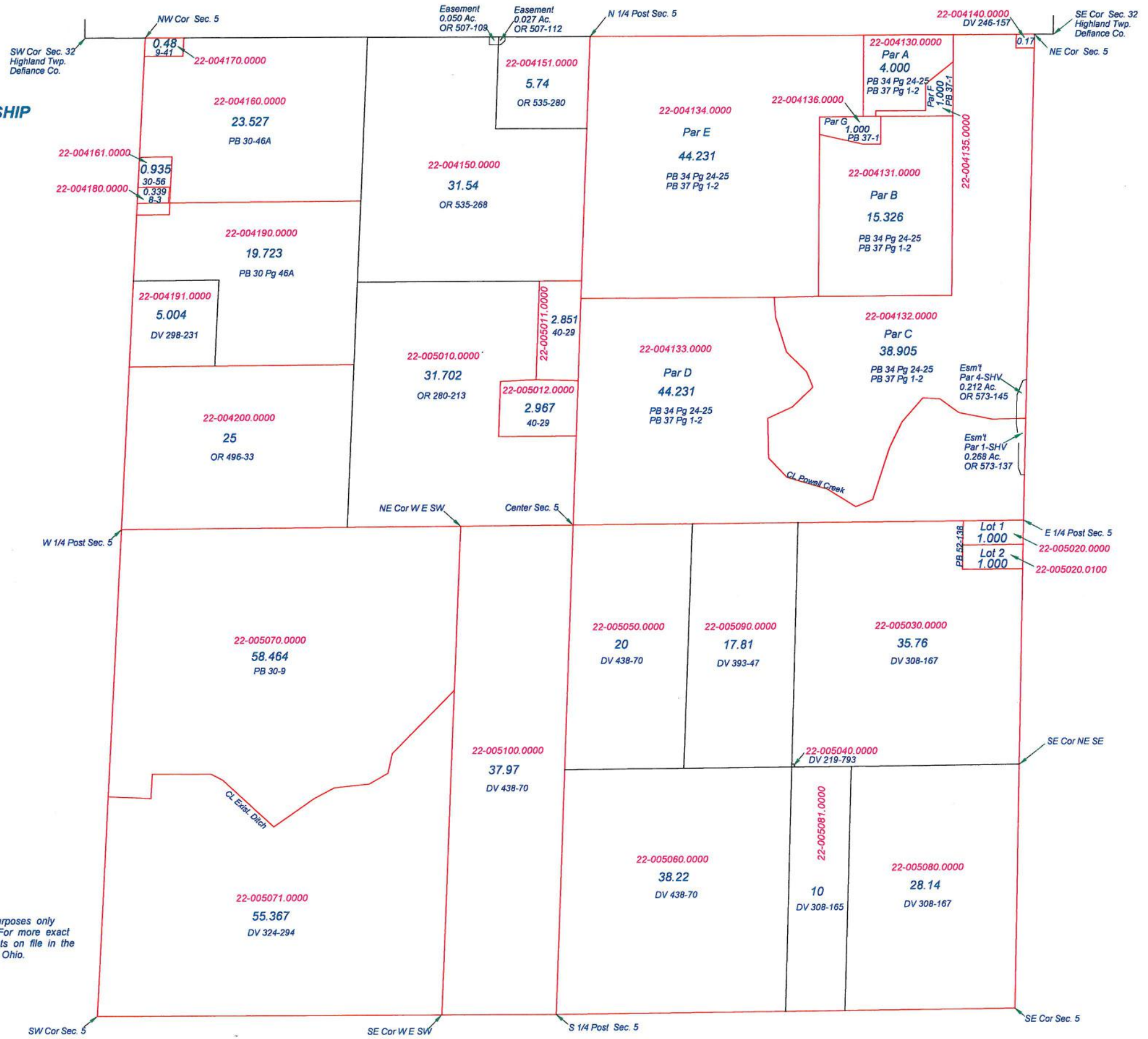

MONROE TOWNSHIP
T2N R5E
SECTION 6

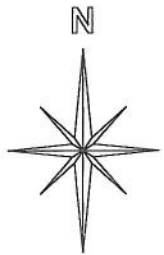
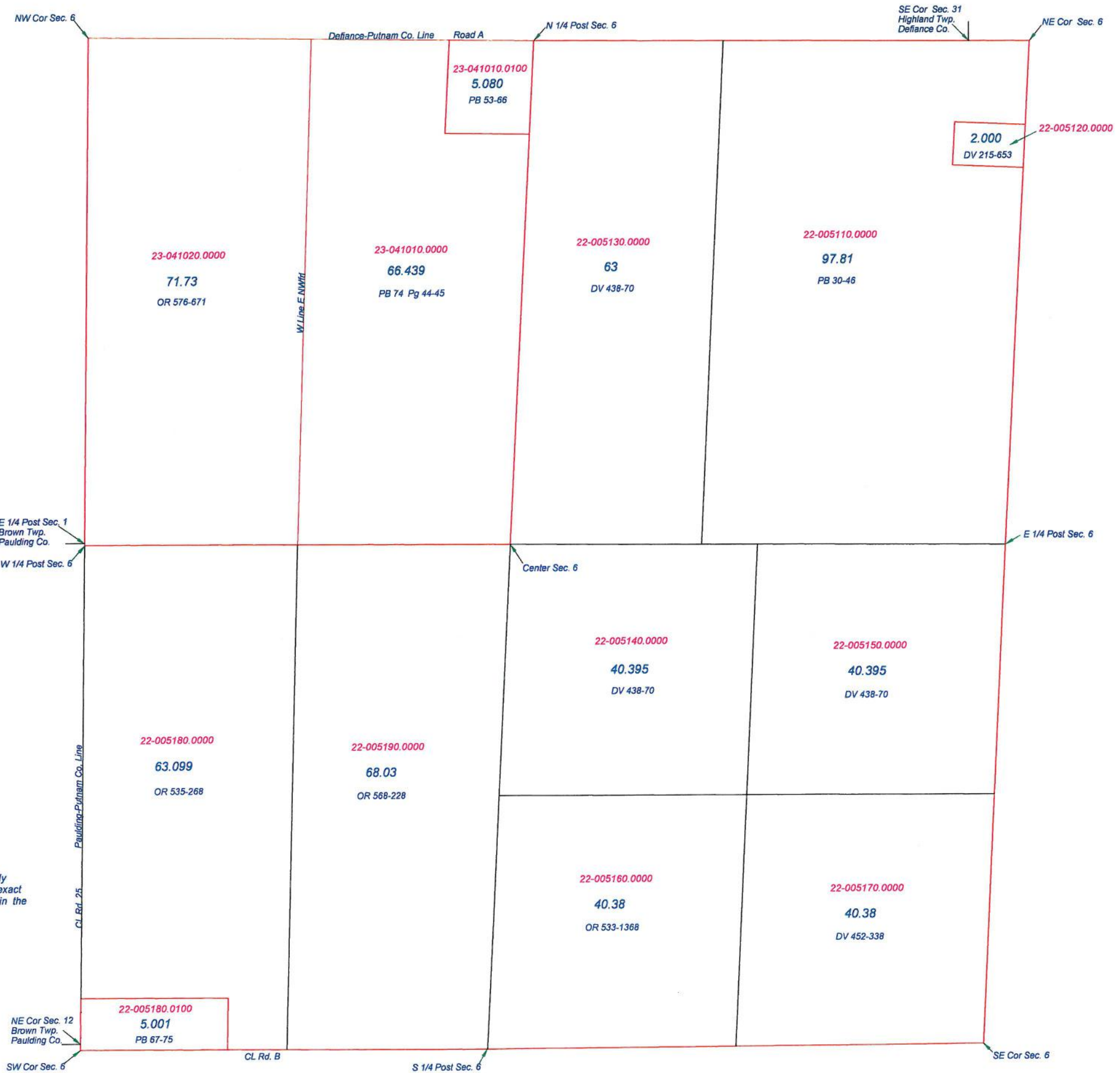

This is a worksheet and is for location purposes only and cannot be guaranteed for accuracy. For more exact information, please CHECK deeds and plats on file in the Putnam County Recorders Office, Ottawa, Ohio.

Revised 2008

MONROE TOWNSHIP
 T 2 N R 5 E
 SECTION 7

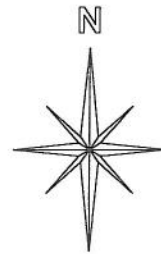

This is a worksheet and is for location purposes only and cannot be guaranteed for accuracy. For more exact information, please CHECK deeds and plats on file in the Putnam County Recorders Office, Ottawa, Ohio.

Revised 2007

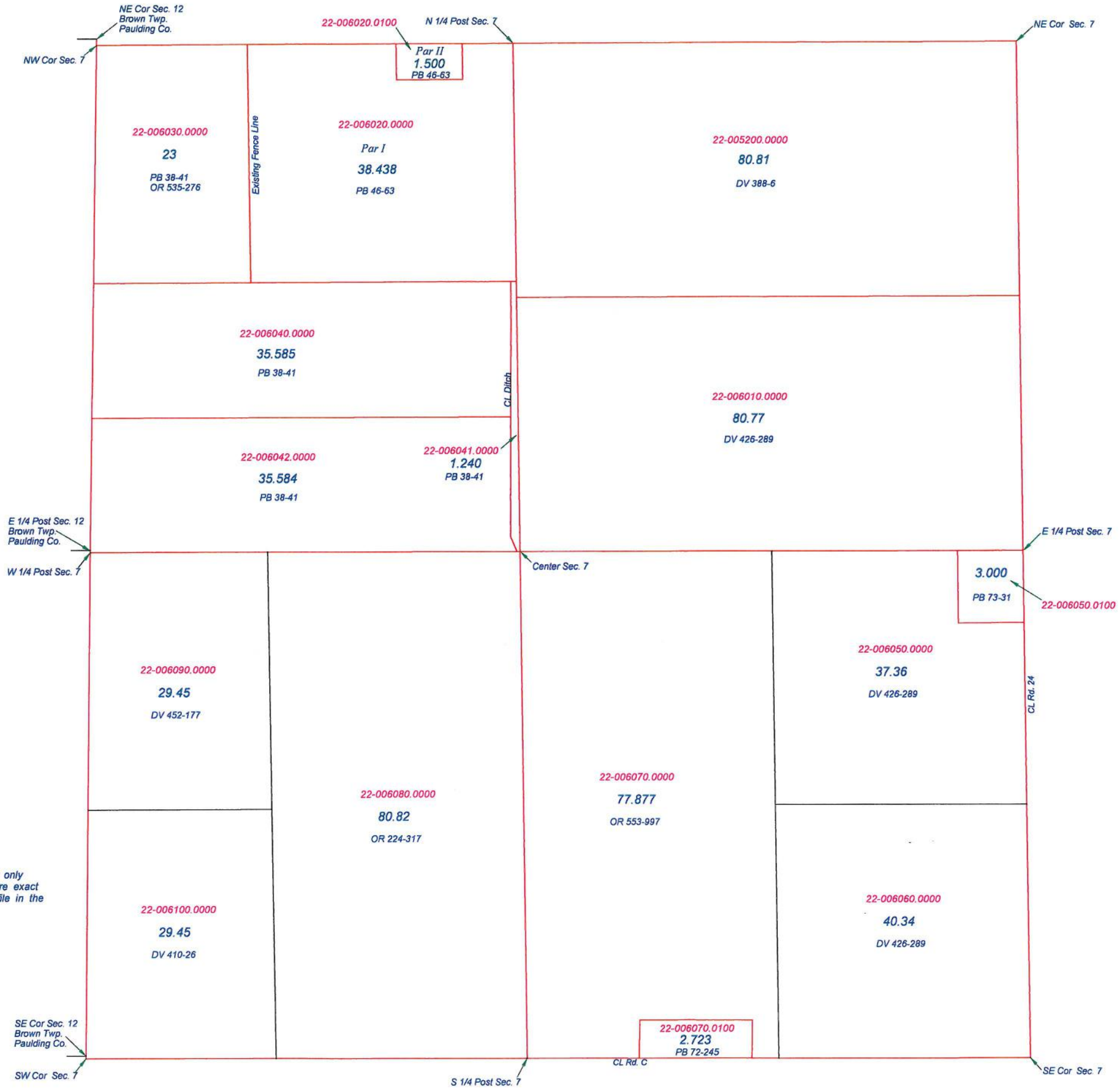

MONROE TOWNSHIP
T2N R5E
SECTION 8

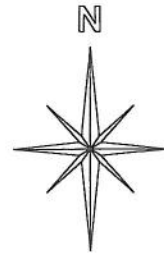

This is a worksheet and is for location purposes only and cannot be guaranteed for accuracy. For more exact information, please CHECK deeds and plats on file in the Putnam County Recorders Office, Ottawa, Ohio.

Revised 2007

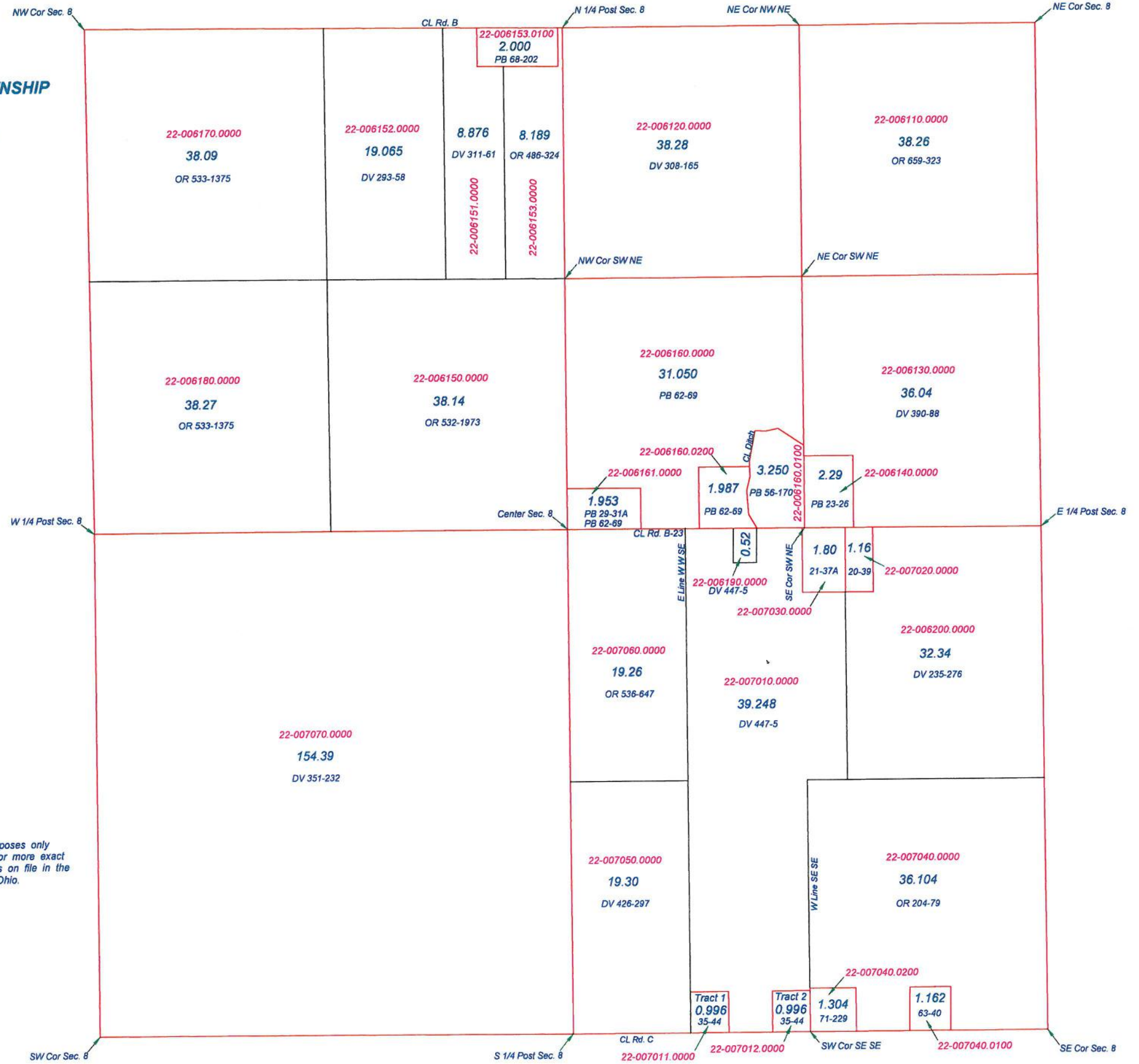

MONROE TOWNSHIP
T 2N R 5E
SECTION 9

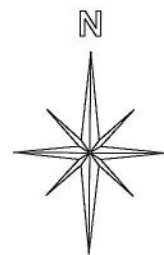
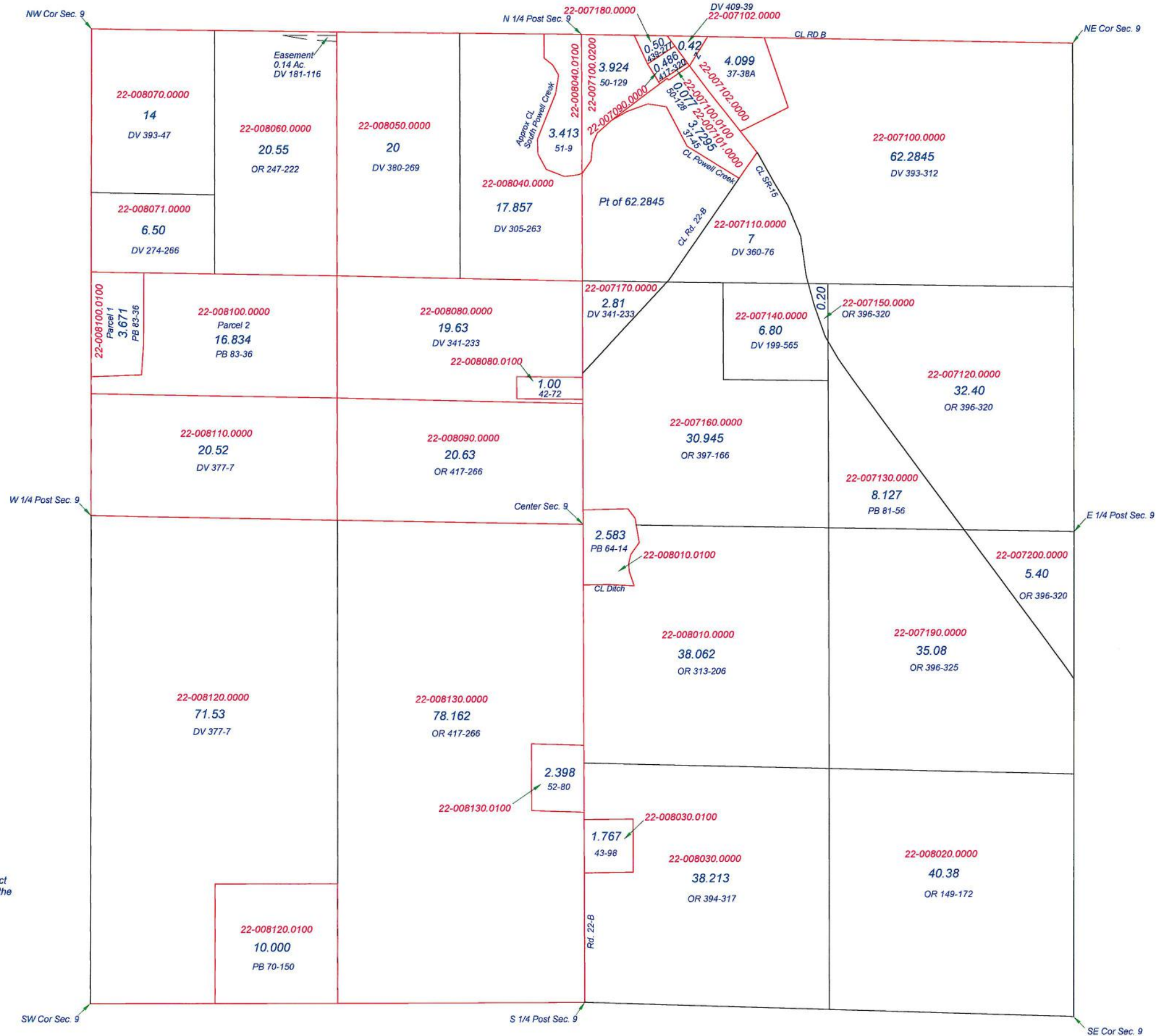

This is a worksheet and is for location purposes only and cannot be guaranteed for accuracy. For more exact information, please CHECK deeds and plats on file in the Putnam County Recorders Office, Ottawa, Ohio.

Revised 2015

MONROE TOWNSHIP
T2N R5E
SECTION 10

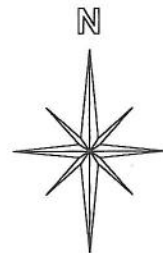

This is a worksheet and is for location purposes only and cannot be guaranteed for accuracy. For more exact information, please CHECK deeds and plats on file in the Putnam County Recorders Office, Ottawa, Ohio.

Revised 2011

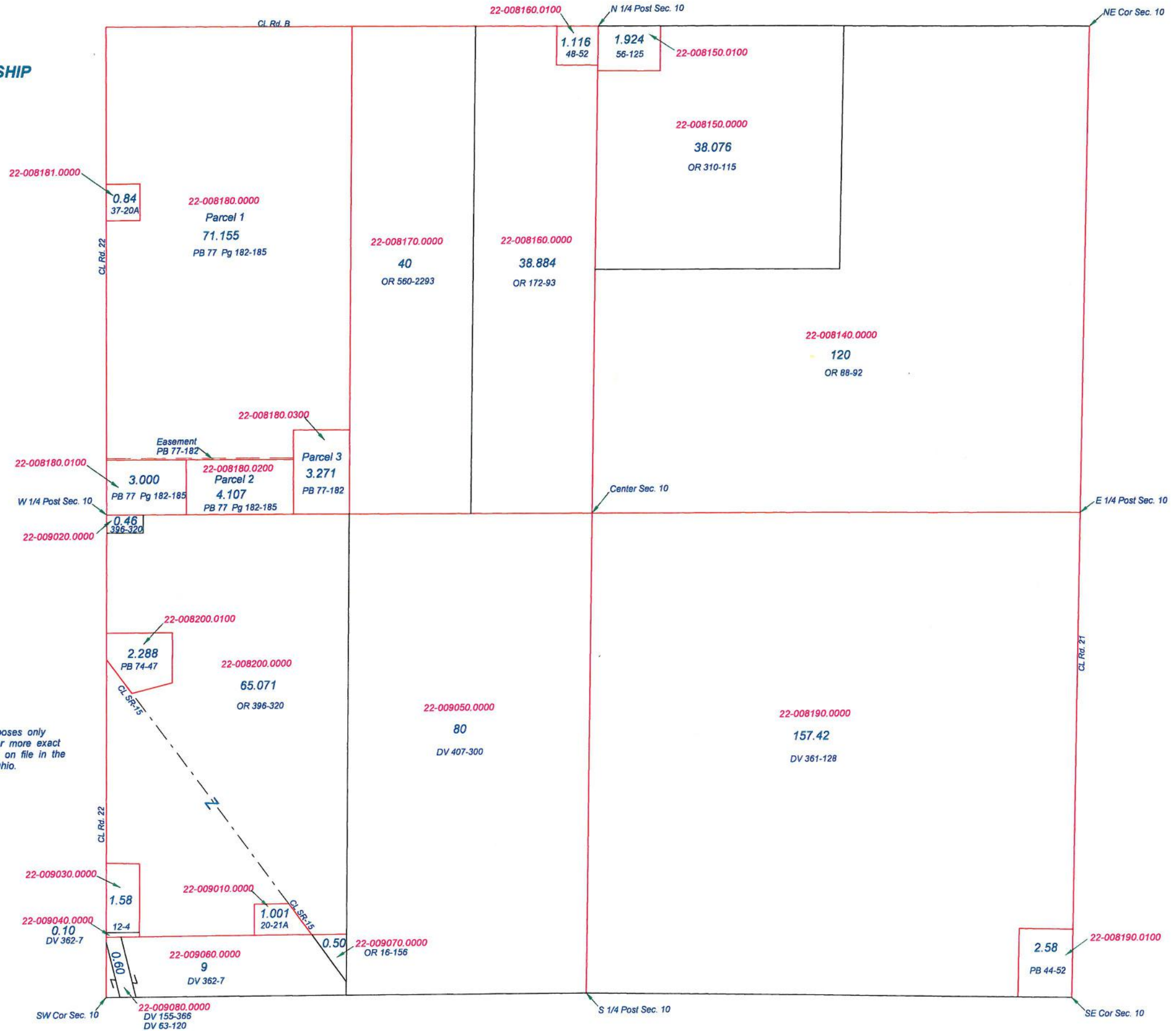

MONROE TOWNSHIP
T 2N R 5E
SECTION 11

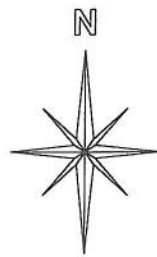

This is a worksheet and is for location purposes only and cannot be guaranteed for accuracy. For more exact information, please CHECK deeds and plats on file in the Putnam County Recorders Office, Ottawa, Ohio.

Revised 2007

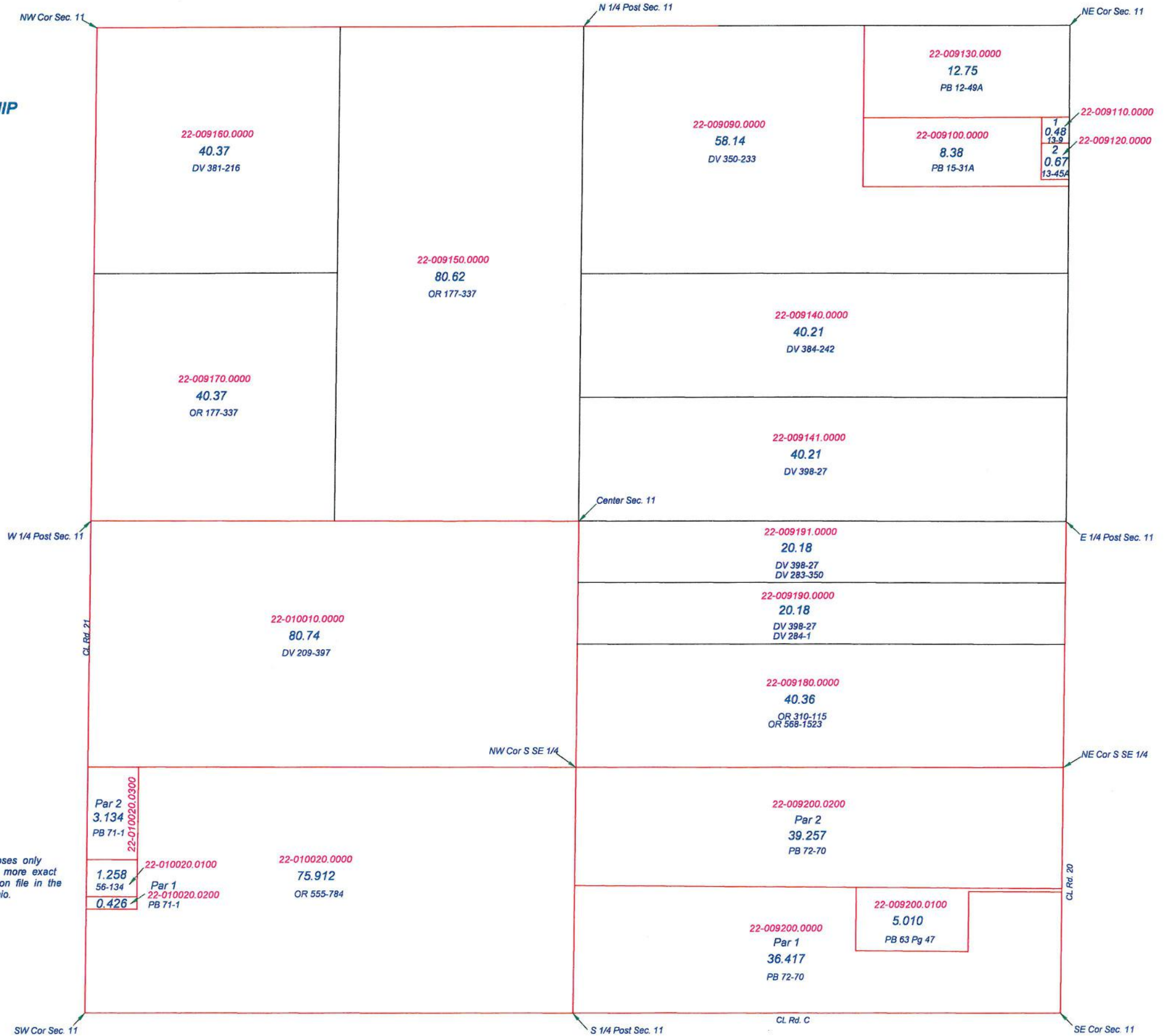

MONROE TOWNSHIP
T2N R5E
SECTION 12

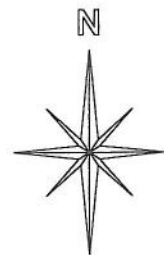

This is a worksheet and is for location purposes only and cannot be guaranteed for accuracy. For more exact information, please CHECK deeds and plats on file in the Putnam County Recorders Office, Ottawa, Ohio.
Revised 2006

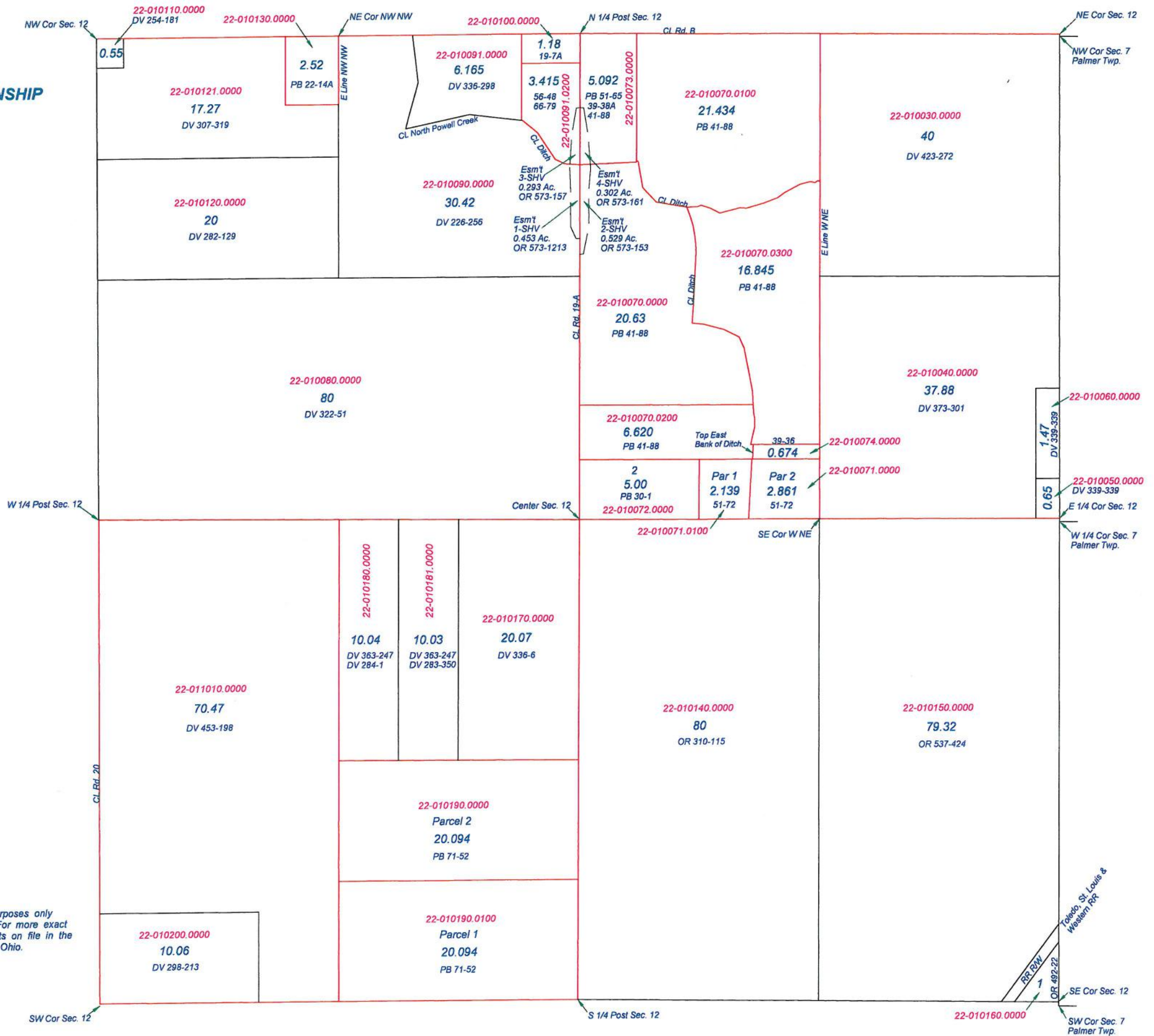

MONROE TOWNSHIP
T2N R5E
SECTION 13

- ① 22-011170.0000 Lots 1-7 2.08 Ac. OR 323-50
- ② 22-011180.0000 Lot 8 OR 323-50
- ③ 22-011190.0000 Lots 9-15 1.65 Ac. DV 334-53
- ④ 22-012030.0000 0.297 Ac. DV 386-321
- ⑤ 22-012031.0000 Lot 1 0.60 Ac. PB 36-21
- ⑥ 22-012032.0000 Lot 2 0.44 Ac. PB 36-21
- ⑦ 22-012033.0000 Lot 3 0.44 Ac. PB 36-21
- ⑧ 22-012034.0000 Lot 4 0.44 Ac. PB 36-21
- ⑨ 22-012035.0000 Lot 5 0.44 Ac. PB 36-21
- ⑩ 22-012070.0100 1.00 Ac. PB 19-21A PB 52-50
- ⑪ 22-012090.0000 Lot 108 Wisterman 0.31 Ac. DV 317-98

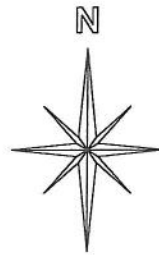

This is a worksheet and is for location purposes only and cannot be guaranteed for accuracy. For more exact information, please CHECK deeds and plats on file in the Putnam County Recorders Office, Ottawa, Ohio.

Revised 2011

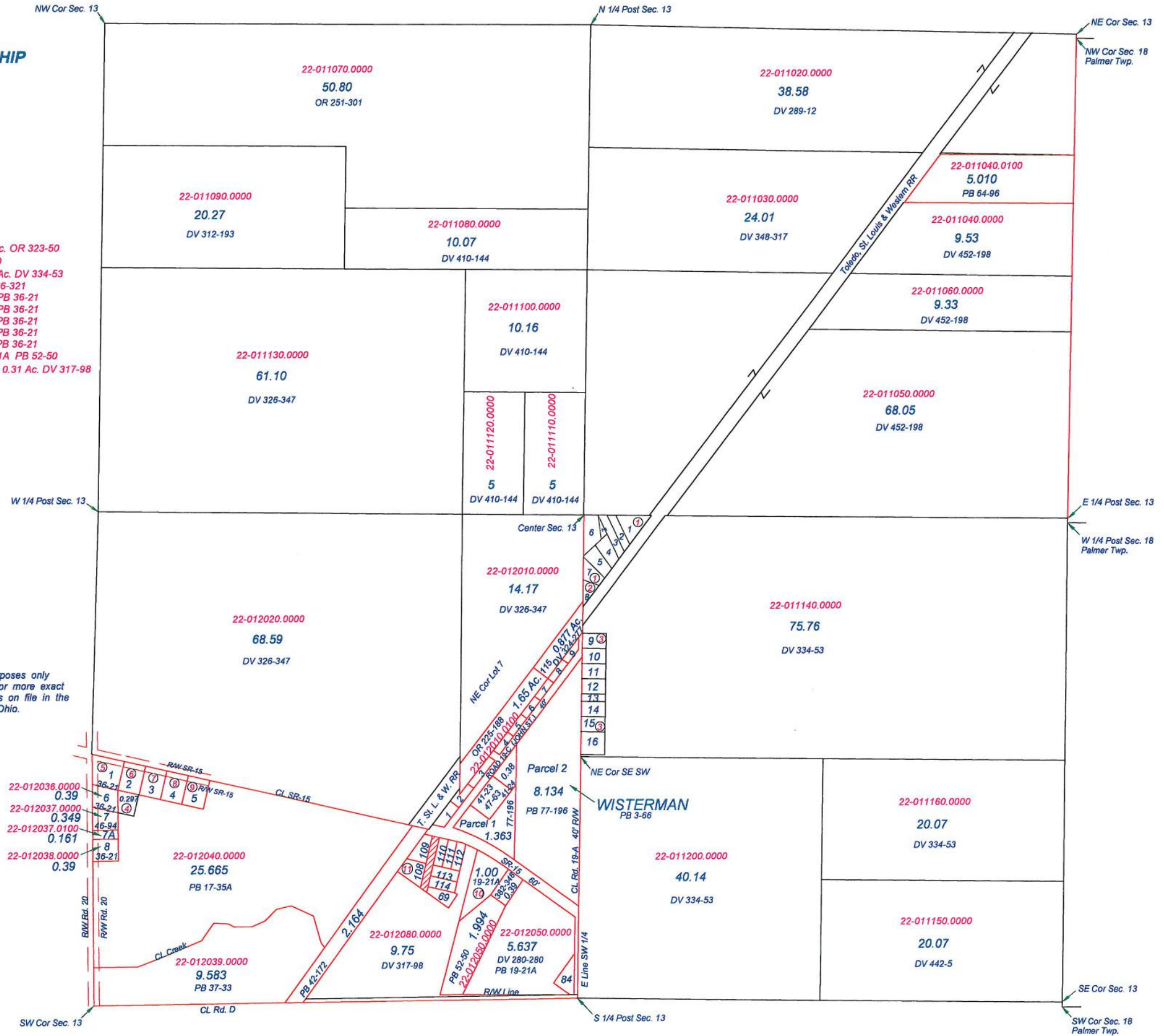

MONROE TOWNSHIP
T2N R5E
SECTION 14

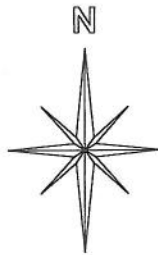

This is a worksheet and is for location purposes only and cannot be guaranteed for accuracy. For more exact information, please CHECK deeds and plats on file in the Putnam County Recorders Office, Ottawa, Ohio.

Revised 2012

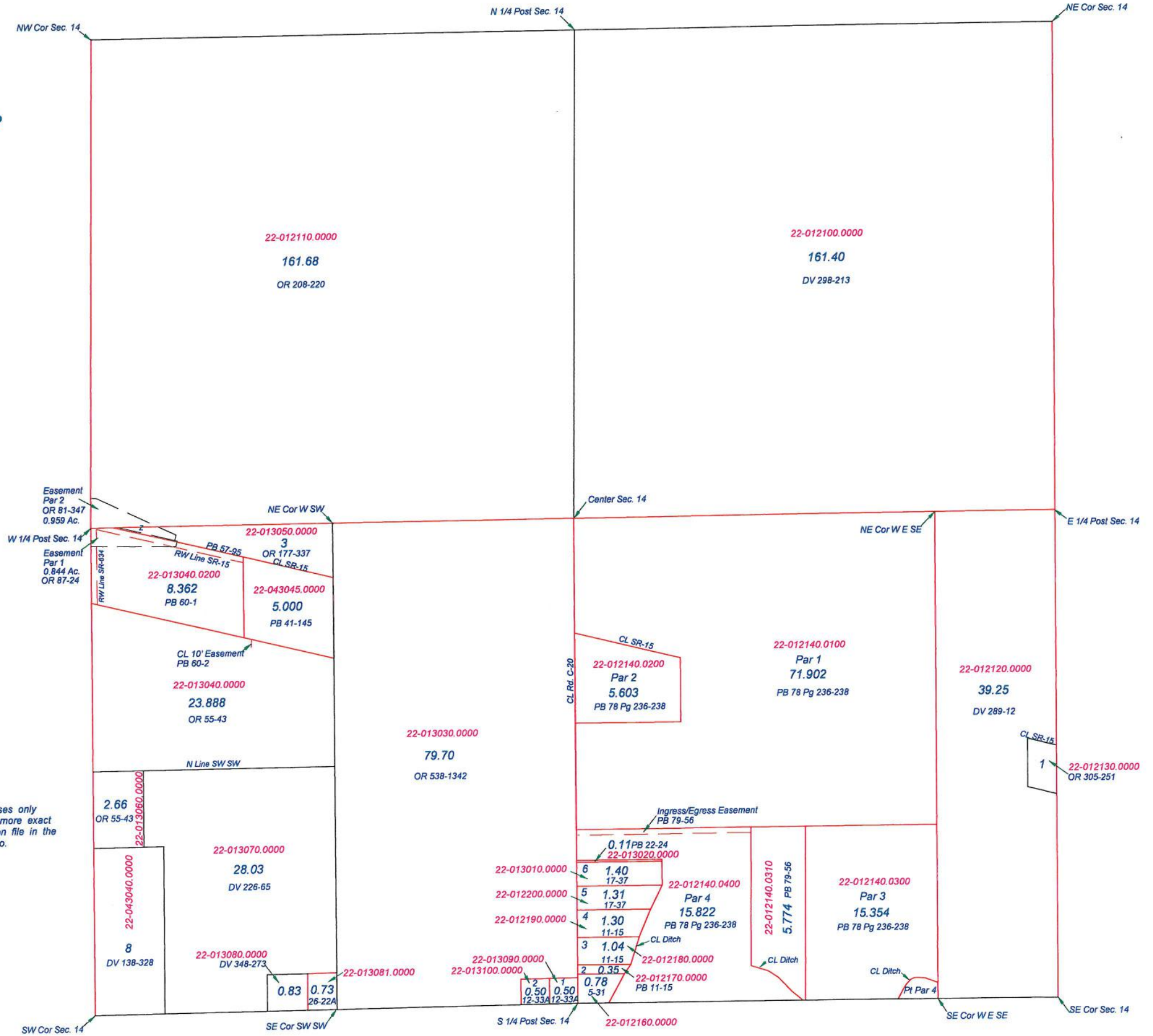

MONROE TOWNSHIP
T2N R5E
SECTION 15

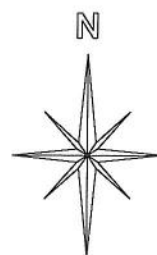

This is a worksheet and is for location purposes only and cannot be guaranteed for accuracy. For more exact information, please CHECK deeds and plats on file in the Putnam County Recorders Office, Ottawa, Ohio.

Revised 2015

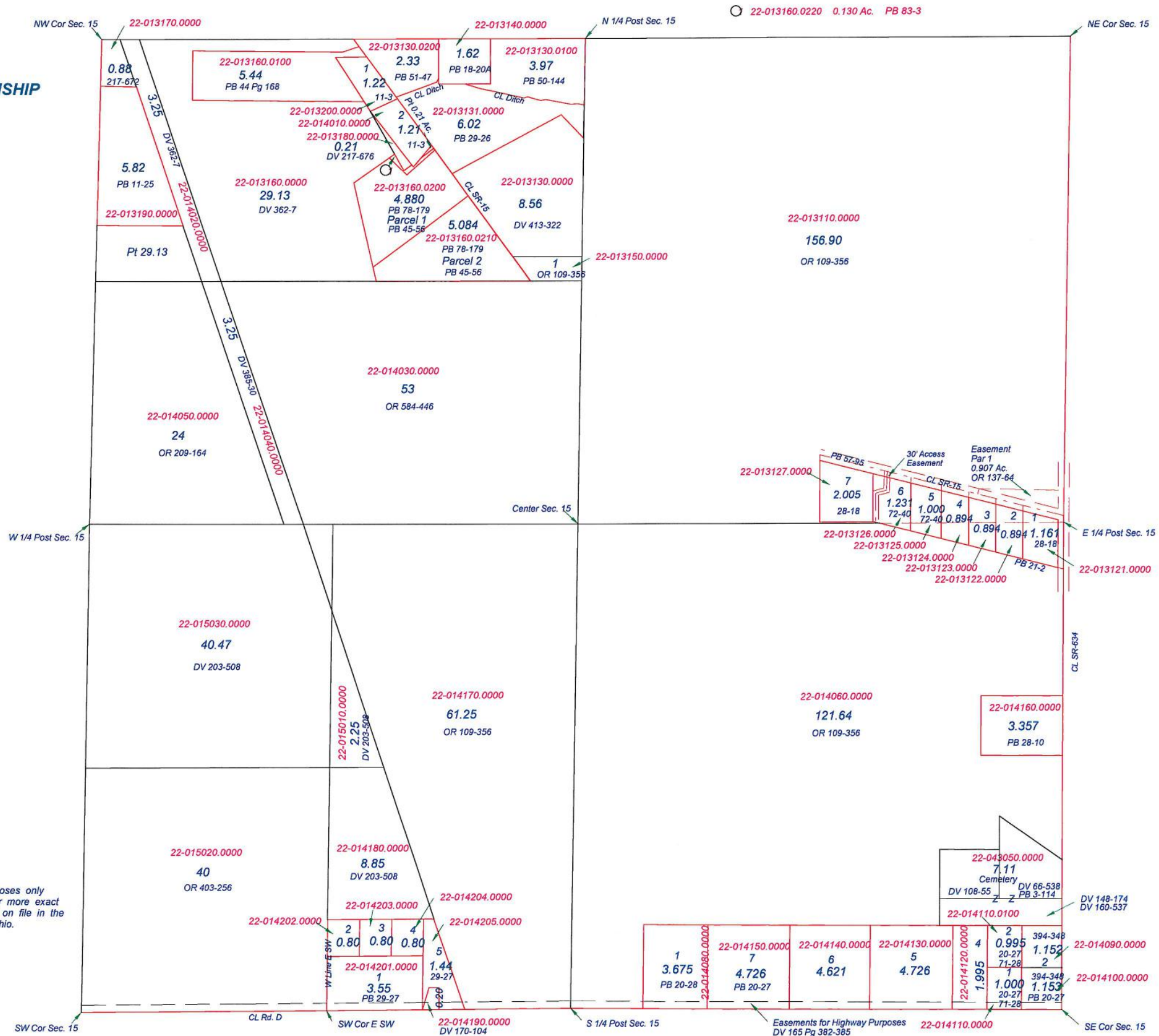

MONROE TOWNSHIP
T 2 N R 5 E
SECTION 16



This is a worksheet and is for location purposes only and cannot be guaranteed for accuracy. For more exact information, please CHECK deeds and plats on file in the Putnam County Recorders Office, Ottawa, Ohio.

Revised 2015

MONROE TOWNSHIP
T2N R5E
SECTION 17

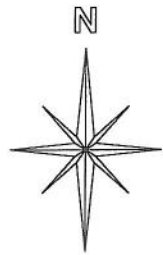
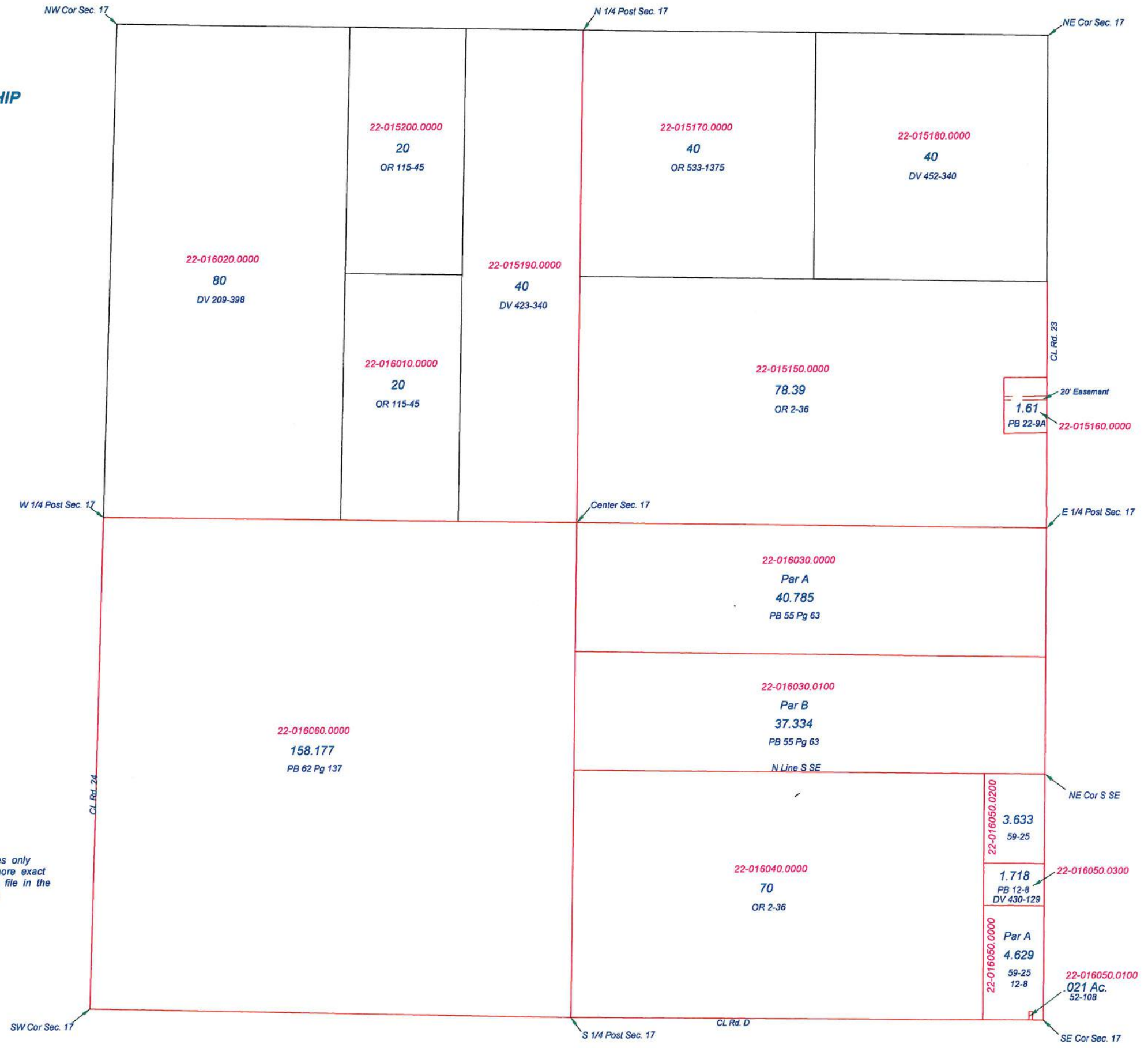

This is a worksheet and is for location purposes only and cannot be guaranteed for accuracy. For more exact information, please CHECK deeds and plats on file in the Putnam County Recorders Office, Ottawa, Ohio.

Revised 2011

MONROE TOWNSHIP
T2N R5E
SECTION 18

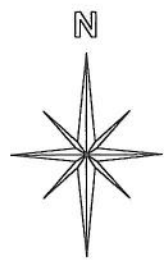
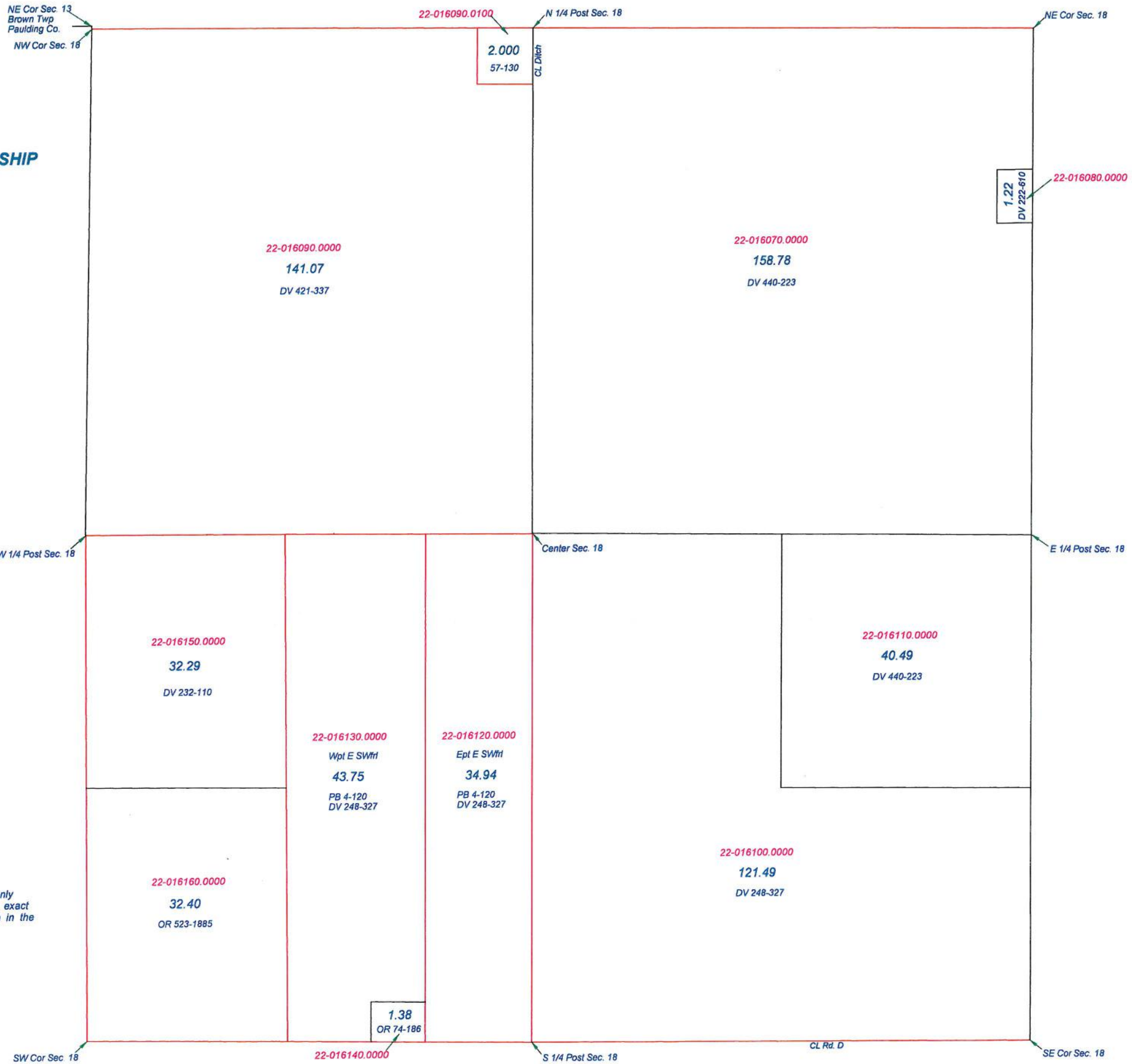

This is a worksheet and is for location purposes only and cannot be guaranteed for accuracy. For more exact information, please CHECK deeds and plats on file in the Putnam County Recorders Office, Ottawa, Ohio.

Revised 2011