



RILEY TOWNSHIP PUTNAM COUNTY, OHIO

STATE ROADS 
COUNTY ROADS 
TOWNSHIP ROADS 

T 1 S - R 8 E
2011

TERRENCE R. RECKER COUNTY ENGINEER

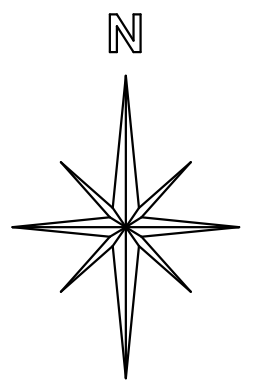

SCALE: 1" = 1320'

CHECKED TRANSFER TO DATE 11/15/10

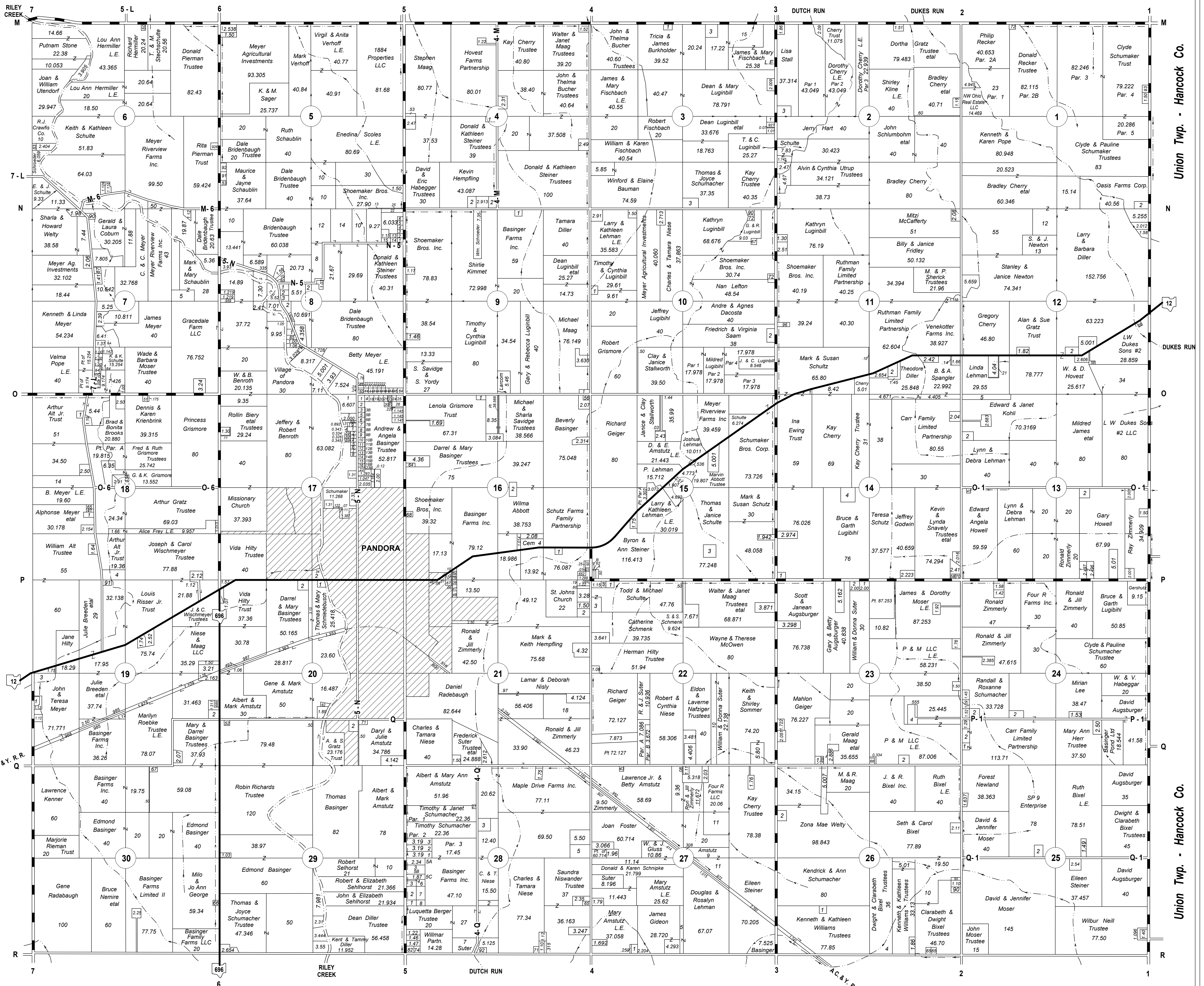

Richland Twp. - Allen Co.

Richland Twp. - Allen Co.

Union Twp. - Hancock Co.

Union Twp. - Hancock Co.

This plat is a copy and is for identification purposes only and cannot be guaranteed for accuracy. For more exact information please CHECK deeds and plats on file in Putnam County Recorder's Office, Ottawa, Ohio.