

# RUSHMORE, OHIO

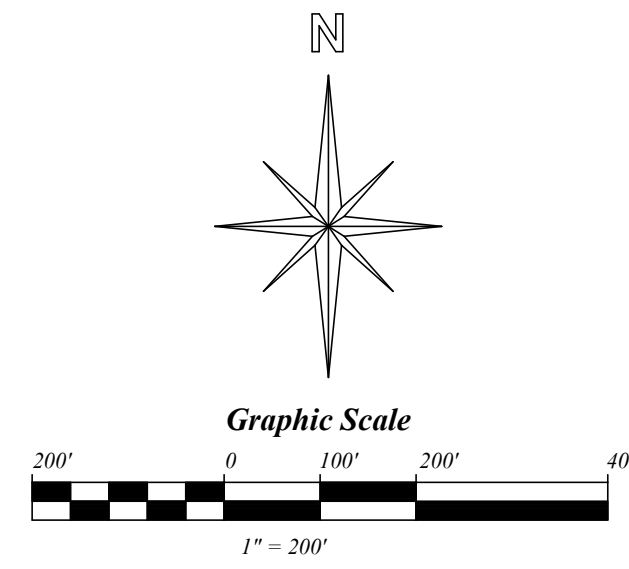
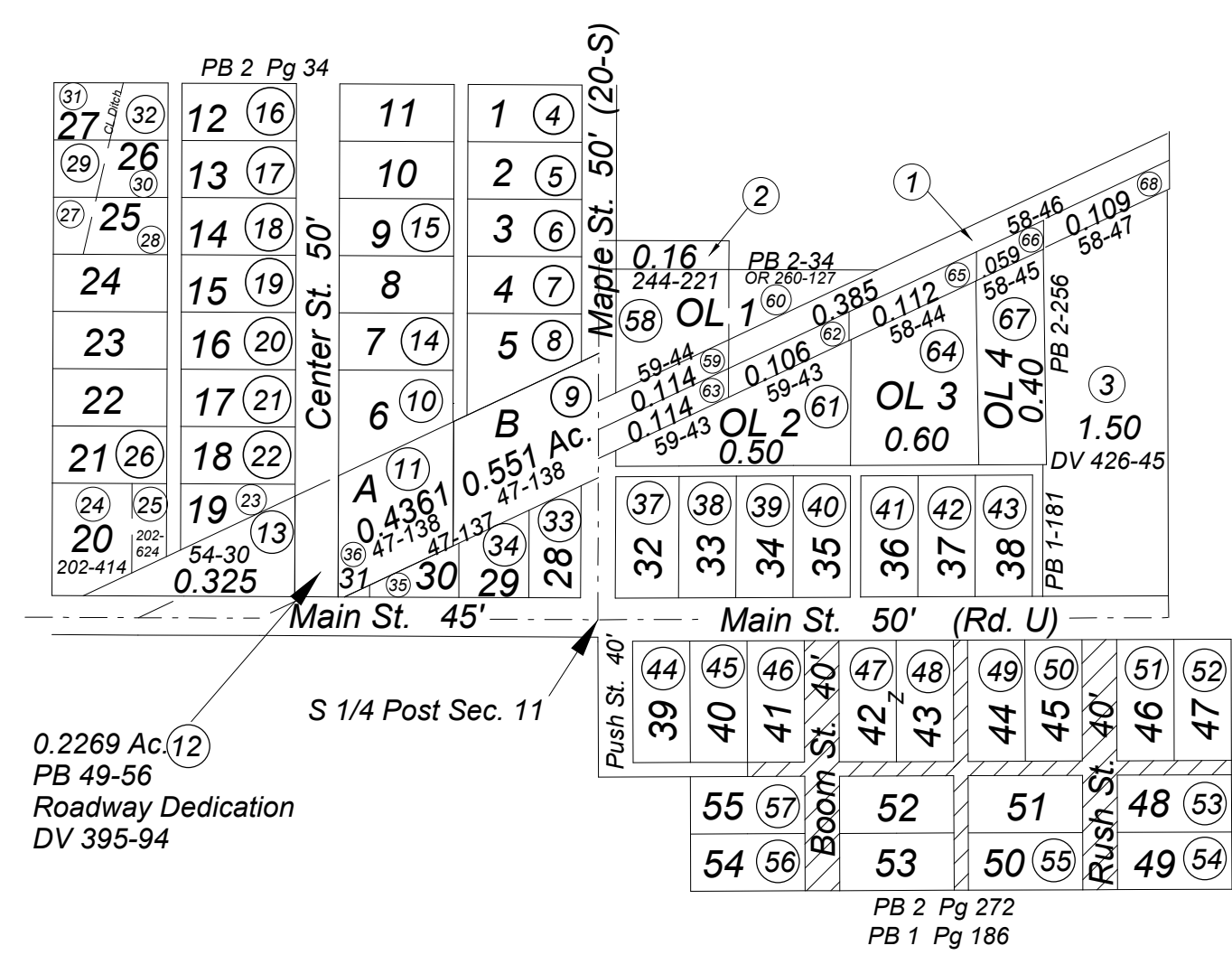

This map is for identification purposes only and cannot be guaranteed for accuracy. For more exact information please CHECK deeds and plats on file in the Putnam County Records Office, Ottawa, Ohio.

Circled No.	Parcel No.	Description	Circled No.	Parcel No.	Description
1	16-03691.0000	0.385 Ac. PB 58-46	37	16-041090.0000	Inlot 32 PB 1-181
2	16-038100.0000	0.16 Ac. DV 244-221	38	16-041070.0000	Inlot 33 PB 1-181
3	16-039110.0000	1.50 Ac. DV 426-45	39	16-041080.0000	Inlot 34 PB 1-181
4	16-039170.0000	Inlot 1 PB 2-34	40	16-041090.0000	Inlot 35 PB 1-181
5	16-039180.0000	Inlot 2 PB 2-34	41	16-041100.0000	Inlot 36 PB 1-181
6	16-039190.0000	Inlot 3 PB 2-34	42	16-041110.0000	Inlot 37 PB 1-181
7	16-039200.0000	Inlot 4 PB 2-34	43	16-041120.0000	Inlot 38 PB 1-181
8	16-040010.0000	Inlot 5 PB 2-34	44	16-041130.0000	Inlot 39 PB 1-186
9	16-040015.0000	0.251 Ac. PB 47-138	45	16-041140.0000	Inlot 40 PB 1-186
10	16-040020.0000	Inlot 6 PB 2-34	46	16-041150.0000	Inlot 41 PB 1-186
11	16-040025.0000	0.4361 Ac. PB 47-138	47	16-041160.0000	Inlot 42 PB 1-186
12	16-040025.0100	0.2289 Ac. PB 49-56 DV 395-94	48	16-041170.0000	Inlot 43 PB 1-186
13	16-040025.0200	0.363 Ac. PB 49-56	49	16-041180.0000	Inlot 44 PB 1-186
14	16-040030.0000	Inlots 7-8 PB 2-34	50	16-041190.0000	Inlot 45 PB 1-186
15	16-040040.0000	Inlots 9-11 PB 2-34	51	16-041200.0000	Inlot 46 PB 1-186
16	16-040050.0000	Inlot 12 PB 2-34	52	16-042010.0000	Inlot 47 PB 1-186
17	16-040060.0000	Inlot 13 PB 2-34	53	16-042020.0000	Inlot 48 PB 1-186
18	16-040070.0000	Inlot 14 PB 2-34	54	16-042030.0000	Inlot 49 PB 1-186
19	16-040080.0000	Inlot 15 PB 2-34	55	16-041160.0000	Inlots 50-53 PB 1-186
20	16-040090.0000	Inlot 16 PB 2-34	56	16-042050.0000	Inlot 54 PB 1-186
21	16-040100.0000	Inlot 17 PB 2-34	57	16-041160.0000	Inlot 55 PB 1-186
22	16-040110.0000	Inlot 18 PB 2-34	58	16-042070.0000	W Pt. OL 1 DV 344-231 PB 2-34
23	16-040120.0000	Inlot 19 PB 2-34	59	16-042071.0000	Former RRR RW 0.114 Ac. PB 59-44
24	16-040130.0000	W Pt. Inlot 20 DV 202-624 PB 2-34	60	16-042080.0000	W Pt. OL 1 DV 344-231 PB 2-34
25	16-040140.0000	E Pt. Inlot 20 DV 202-624 PB 2-34	61	16-042090.0000	OL 2 PB 1-181
26	16-040150.0000	Inlots 21-24 PB 2-34	62	16-042091.0000	Former RRR RW 0.108 Ac. PB 59-43
27	16-040160.0000	W Pt. Inlot 25 CR 156-212 PB 2-34	63	16-042092.0000	Former RRR RW 0.114 Ac. PB 59-43
28	16-040170.0000	E Pt. Inlot 25 CR 239-81 PB 2-34	64	16-042100.0000	OL 3 PB 1-181
29	16-040180.0000	W Pt. Inlot 26 CR 156-212 PB 2-34	65	16-042101.0000	Former RRR RW 0.112 Ac. PB 59-44
30	16-040190.0000	E Pt. Inlot 26 DV 283-133 PB 2-34	66	16-042102.0000	Former RRR RW 0.089 Ac. PB 58-45
31	16-040200.0000	W Pt. Inlot 27 CR 156-212 PB 2-34	67	16-042110.0000	OL 4 PB 1-181
32	16-041010.0000	E Pt. Inlot 27 DV 283-133 PB 2-34	68	16-042111.0000	Former RRR RW 0.109 Ac. PB 58-47
33	16-041020.0000	Inlot 28 PB 2-34			
34	16-041030.0000	Inlot 29 PB 2-34			
35	16-041040.0000	Inlot 30 PB 2-34			
36	16-041050.0000	Inlot 31 PB 2-34			

LOT NO.	SUBDIVISION NAME	PB	PG
1-31	OL 1	Rushmore	2 34
32-38	OL 2-4	Shericks Add.	2 256
32-38	OL 2-4	Shericks Add.	1-Rec 181
39-55		Klingman's Add.	2 272
39-55		Klingman's Add.	1-Rec 186
		Pt SE 1/4 SW 1/4 Sec. 11 1.538 Ac.	47 137
		Pt SE 1/4 SW 1/4 Sec. 11 888 Ac. - .551 Ac.	47 138-139
		Dedication Plat For Roadway Purpose - Center & Main St.	49 56
		Vacation of Pt of Rush St. & Alley	53 52
		Pt SW 1/4 Sec. 11 0.3250 Ac.	54 30
		Vacation of Pt of Rush St.	Misc. 9 5
		Vacation of Boom St. & Alleys	Misc. 9 254
		Vacation of Pt. of Rush St. & Alley	Misc. 18 4

Rev. 2003