

HARTSBURG, OHIO

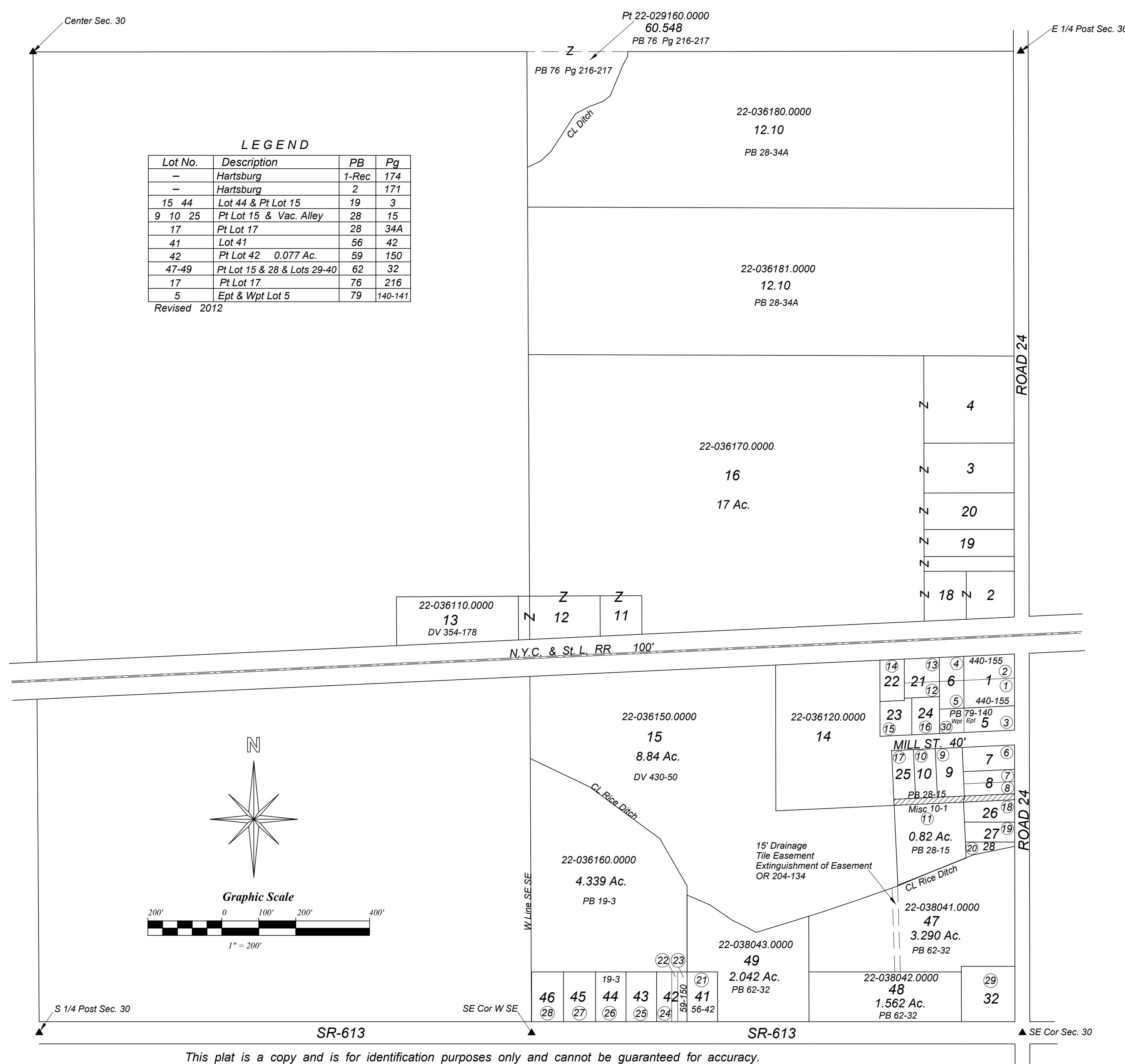

This plat is a copy and is for identification purposes only and cannot be guaranteed for accuracy. For more exact information, please CHECK deeds and plats on file in the Putnam County Recorders Office, Ottawa, Ohio.

PARCEL LOCATION		PARCEL LOCATION	
Circled No.	Description	Circled No.	Description
1	22-036170.0000 Inlet 1 Ex. Npt. DV 440-155	19	22-037110.0000 Inlet 27
2	22-036160.0000 Inlet 1 Npt. DV 440-155	20	22-037120.0000 Inlet 28 Ex. Spl. DV 272-63
3	22-036020.0000 Inlet 8 Ex. Wpt. 2.238 Ac. PB 79-140	21	22-037180.0000 Inlet 41 PB 56-42
4	22-036030.0000 Inlet 6 Npt. DV 442-148	22	22-037190.0000 Inlet 42 E. 1/2 E. 1/2 Ex. DV 433-70 PB 59-150
5	22-036031.0000 Inlet 6 Ex. Npt. DV 442-148	23	22-037190.0100 Inlet 42 Ex. E. 1/2 0.077 Ac. PB 59-150
6	22-036040.0000 Inlet 7	24	22-037200.0000 Inlet 42 W. 1/2 DV 417-317
7	22-036050.0000 Inlet 8 N. 1/2 DV 362-271	25	22-038010.0000 Inlet 43
8	22-036060.0000 Inlet 8 S. 1/2 DV 272-63 Misc. 10-1	26	22-038020.0000 Inlet 43 PB 19-3
9	22-036070.0000 Inlet 9 PB 28-15	27	22-038030.0000 Inlet 45
10	22-036080.0000 Inlet 10 PB 28-15	28	22-038040.0000 Inlet 46
11	22-036110.0000 Inlet 15 Nelson & Vnc. Hwy. PB 28-15 Misc. 10-1	29	22-043150.0000 Inlet 49
12	22-037040.0000 Inlet 27 Ex. Npt. DV 442-148	30	22-038020.0100 Inlet 5 Wpt. 0.100 Ac. PB 79-140
13	22-037050.0000 Inlet 27 Npt. DV 442-148		
14	22-037060.0000 Inlet 22		
15	22-037070.0000 Inlet 23		
16	22-037080.0000 Inlet 24		
17	22-037090.0000 Inlet 25		
18	22-037100.0000 Inlet 26 & Vac. Alley Misc. 10-1 DV 272-63		